AY, JUNE 26, 1906.

ourger's
PLACE TO TRADE

: Paris
c on the $
w York buyer purchased
s been synonymous with
high grade costumes.
IENTAL—And Point Venice
pliques; cream and white;
dallions, others 10c
gns. Sale price, yd.
NS, INSERTIONS—And ap-
e, net top and Point Venice;
u; widths to 6 inches. 15c
ND SCARFS—Of chiffon and
veils of silk lace and chiffon
s long; black, white 98c
ce, each
RAPES—Of dainty Dresden
chiffon or liberty silk; extra
2 yards long; excellent for
wear. Sale price, $1.98
R—Of pique, madras or duck;
some lace trimmed; others
with braid and buttons; also
Sale price, 10c
ETS—Of lace, duck or pique;
e trimmed; other $1.50
ns. Sale price ..

med Hats

new
e lat-
isses
flats,
straw
dress
sailor
mmer
ming
r hat
.00. Will be on sale on bar-
t, choice, 50c.

ES
HILL

o development of
classic, beauti-
beautiful.

week. Take
hill shoulders
nia from the
commanding
he sea breeze
hen you visit

Hill
s, or less, as
tween Athens
is nearer the
es than many
its. Just far
advantage of
Lots here are
n acre in size.
so carefully
t Athens are
e of the com-
ned and under
ens are low—
d a substan-
rly date. For
rative invest-
cement. See

Telephones and Electric Lights at Athens

Frequent Car Service Now. Better Coming

Cool Sea Breeze in Summer

Frostless at Athens in Winter

Athens is located between the two real business centers—Los Angeles and San Pedro—readily accessible to both. When the nexatlon comes Athens is in the strip of land which must be included in the greater city.

Refrigerator
70 Styles 70 Prices
The Kremer Hardware Co.
858 So. Broadway

Parts, Complete—28 Pages. Part I—General News Sheet—14 Pages

The Times

Los Angeles

Fifty-third Year.

MAXIMUM TEMPERATURES: Boston, 72; New York, 80; Washington, 94; Pittsburgh, 76; Cincinnati, 82; Chicago, 72; Kansas City, 82; St. Paul, 72; Jacksonville, 90; LOS ANGELES, 70

ANNUM, $9.00 | Per Month, 75 Cents, or 2 1-2 Cents a Copy.

WEDNESDAY MORNING, JUNE 27, 1906.

On All News Stands, Trains and Streets. | 5 CENTS

THE WEATHER.
BRIEF REPORT.

...ST—For Los Angeles and vi... Cloudy; light southwest winds. ...DAY — Maximum tempera... 86 deg.; minimum, 54 deg. Wind 5 ...southeast; velocity, 3 miles; 5 ...southwest; velocity, 10 miles. At ...the temperature was 68 deg.; ...cloudy. ...AY—At 5 a. m. the temperature ...58 deg.; cloudy. ...ST—For San Francisco and ... Cloudy; somewhat warmer; ...west winds. ...complete weather report, includ... temperatures, will be ...page 12, part II.]

INTS OF THE NEWS
IN TODAY'S ISSUE OF
Times

INDEX.

...Wrecks and Kills.
...to Thaw's Defense.
...Menaced by Water.
...Western News.
...Meet at Santa Cruz.
...River Bill Generous.
...Workers Tire of Union.
...on High Seas.
...on Water Under Ground.
...Classified Advertising.
...Vital Record.

...Fire on Villa Posters.
...Lack Totem Leaves.
...Plot Now Deepens.
...Service: Official Doings.
...Cows Have a Home.
...Page: Pan Points.
...Political Watch Tower.
...Race is Lively.
...Notes of Los Angeles.
...Burbank-Glendale Road.
...Line to Smeltzer.
...Angeles County Events.
...from Neighboring Counties.
...Finance and Commerce.
...Real Estate Transfers.

SYNOPSIS.

...ET. Police Department de... ...as vile billboard posters and ...will be asked to pass ordi... ...ting them....Jury in the ...y case stands nine for con... ...ree for acquittal, fails to ...is discharged....Striking ...try to intimidate work... ...se to join them, but their ...injure their cause which ...employers declare is lost. ...report on development of ...ern plain regions issued ...ernment....Normal School ...present creditable class play. ...mill on Ceres avenue de... ...fire; loss $10,000....Failure ...Mayor Eaton to enter his de... ...vorce causes his recent mar... ...be technically bigamous. ...tank at Seventh and Alameda ...be larger than any sky... ...in the city....Forger creates ...court when sentenced....Los ...convict to be given his free... ...having served nearly twenty ...Police again called in as a re... ...Flo Harris's efforts to ...Defendants in land fraud ...first round of their battle ...Los Angeles Elks to go ...in two special trains....Very ...in The Times Scholarship ...Treasurer of Grand Opera... ...in charge of embezzle... ...made to build electric ...Glendale to Burbank. ...Pacific to build shorter line to ...Girl seriously hurt in auto... ...Jason, alleged Pasa... ...held without bail.

...CALIFORNIA. Pasa... ...of Education calls for ...school work which will in... ...outlay of $125,000....Levi D. ...vindicated at Friends ...at Whittier....Special ...at Monrovia to prevent ...fireworks in cañons near ...Fourth of July....Road into ...Cañon to be improved. ...makes proposition to ...people for electric road. ...County Republican convention ...Ana....Steamer Bessie Dol... ...two pigtails at San Pedro. ...cussion of Santa Barbara ...ve.

...SLOPE Freight car loaded ...explodes between ...and Angels, killing two ...destroying engine with ...earthquake....San Francisco ...their agreements and em... ...the double-cross....Build... ...is disputed in Golden ...Cliff House reopens. ...takes second place in ...Honolulu yacht race. ...log rafts to Hawaiian ...the Pacific Coast ...Republican State conven... ...held in Santa Cruz on ...and Los Angeles will have ...delegates....San Francis... ...owner sues Sailors' Union. ...at Stockton....Pioneer dies ...Many flock to trial of ...Relief campaign out... ...Sacramento Justice of the ...up in jail....State prison ...new bids for meat sup... ...Francisco renews liquor li... ...plays limit in Tacoma ...way war....Great rush to

...RAL EASTERN. J. Ogden ...from Europe and raps ...refrigerated packing-house con... ...English tailor says he came ...to make soldiers look like ...higher rank....Mrs. Tudor ...magazine editor, weds Den... ...Toledo ice men still in ...Newspaper negro lynched in ...President Stickney of ...denies that his road ...rebates....Philadelphia ...are unsanitary. ...plans to celebrate the Fourth ...Yale class day is interesting. ...knife found in Montana. ...shipper sues railroad for ...rents of freight....Small ...has fifteen murders in two ...New York Democrats rush to

TOWNS IN DANGER.

Railroad May Move To One Side.

Rising Salton Sea's Waters Now Plainly Seen from Farms of Mecca.

California Development Company Hopeful of Diverting River's Course.

Southern Pacific Engineers See Sensational Perils Near at Hand.

[BY DIRECT WIRE TO THE TIMES.]

SALTON (Cal.) June 26.—[Exclusive Dispatch.] Contrary to the expectations of those concerned, principally the Southern Pacific Company, the famous Salton Sea which caused this corporation so much trouble and expense a few months ago by washing out their tracks and telegraph lines for a distance of over forty miles, is now rising at a more rapid rate than ever before. The company, after building several small shoofflies which were washed out as fast as they were built, finally began the construction of a permanent main line, sixty feet above the level of the water and for a distance of some forty miles in length. This track, commencing at Mecca on the west and ending at Imperial Junction on the east was considered well out of the reach of the water and was completed about four months ago. The water at that time was advancing at the rate of a little over an inch per day and with a promise by those who have charge of the work at the heading that they would soon have the waters of the Colorado diverted and flowing back into the gulf instead of into the Salton Sea as at present.

That was five months ago and today instead of stopping in its advancement the famous sea is raising at the minimum rate of three and one-half inches per day, which is remarkable for a body of water of this size covering over 380 square miles.

For a month at least the present track is safe. Grave fears are felt by the railroad officials as to what will be the result if the water is not stopped within that time. The theory advanced some time ago that when the water reached a stated area the sun's evaporation would equal the river's inflow has proved groundless. The officials seem to be living on the hope that when the flood season on the Colorado River is over, which will be some time this month, the men at the heading will have the waters under control.

One of the Southern Pacific engineers told your correspondent today that Col. Epes Randolph, President of the California Development Company, believes that with powerful machinery they will be able to divert the river and turn its flow away from the Salton sink, thus preventing the further rise of the sea. A dredger of enormous capacity, costing about $90,000 will soon be put at work.

One fact is certain that if something is not done within the next sixty days to cause a decrease in the daily rise of the waters the Southern Pacific will be forced once more to "take up their bed and walk" so to speak. What their next move will be cannot be learned. They will, no doubt if forced to move again put their tracks above sea level which is 200 feet higher than the present location. If this is done the small towns of Mecca, Thermal, Coachella and Indio will be off the right-of-way as they are all below sea sevel. The water can be seen from Mecca and is barely two miles distant from the outlying farms.

If this new inland sea should keep on rising till it reaches the ocean's level, these towns will be obliterated. This is not a probability, but within the bounds of the freakish Chance that has made a new course for the Colorado.

A body of some five hundred excursionists composed of the Riverside Chamber of Commerce, their wives and families visited the famous Salton Sea today on a special train. They stopped several hours at Thermal and Coachella to study the melon industry. The party was in charge of Commercial Agent Coon of the Southern Pacific and a good time is reported.

At Calexico the Colorado River is cutting back at the rate of 200 or 300 feet a day, and is down between banks from five to fifteen feet high.

WATERS' MAD RUSH BAFFLES.

COLORADO GIVES GOVERNMENT MUCH CONCERN.

President May Be Compelled to Ask Mexico to Grant Right of Way for Canal to Get the Obstreperous Waters Back Into Straight and Narrow Path to the Gulf.

[BY DIRECT WIRE TO THE TIMES.]

WASHINGTON, June 26.—[Exclusive Dispatch.] The Colorado River is again attracting the attention of the government and may be the cause of diplomatic negotiations with Mexico in a short time, if such negotiations have not actually been opened.

Reports from the government engineers and from officials of the Southern Pacific Railroad Company agree that the Colorado is now on the most dangerous and destructive rampage in its modern history and no one can foretell where the trouble will end.

The Yuma irrigation project is involved on account of the threatened destruction of Laguna dam through the erosion of waters. The entire river is flowing in enormous volume into Salton Sink and Salton Sea is rising at the rate of six inches per day and now covers 385 square miles.

The Southern Pacific tracks will have to be moved if the flood continues and conferences have been held in New York within the past three days between the government engineers and E. H. Harriman, with a view to devising a plan for curbing the ravages of the river.

REMEDY IS SUGGESTED.

The Reclamation Service has made a report to the President, through Secretary Hitchcock, suggesting a possible remedy which will require the cooperation of the Mexican government. The report points out that the entire trouble has been caused by the diversion of the river just below the international boundary line, which has resulted in a permanent channel being cut into Salton Sink and the abandonment by the river of its old channel to the Gulf.

Reclamation officials assert that this diversion was authorized by Mexico contrary to treaty stipulations and that the Mexican government should be held to account for the threatened destruction of the government irrigation project near Yuma.

In view of the damage already done and in view of the danger that threatens 3000 American citizens and $10,000,000 worth of property in the Imperial country, the Reclamation Service suggests that Mexico be asked to grant a right of way to the United States for a canal along the general route of the present main channel through Mexican territory, to a point where the river reënters the United States.

If such right of way is granted, it is then suggested that this government take charge of the entire Imperial irrigation system and take steps to control the river and turn it back into its old channel leading to the Gulf.

This work would benefit Mexico as well as the United States by preventing further disastrous incursions of the river.

In case the government undertakes the task of controlling the river the first step will be to build retaining dikes just below Laguna Dam to prevent it washing out as is now threatened. The dam will then be constructed at an intake of the proposed canal and dikes run down the river in such fashion as gradually to throw it back into its old channel.

PRESIDENT MAY TAKE STEPS.

The President now has the report and recommendations of the Reclamation Service under advisement, and may decide to instruct Ambassador Thompson to open negotiations with the Mexican government. This course is heartily approved, it is said, by the Southern Pacific Company.

The railroad company, it is understood, can secure a reversion of the Imperial system to the government whenever desired, and may do so for a mighty low figure in order to save its other interests.

The people of Calexico have built dikes to keep the water out, and the water is now cutting a deep channel that will leave Calexico several feet above the river. Reclamation engineers report that the river is rapidly cutting through from its old channel to Salton Sink, which will soon be 250 feet deep.

This channel, which is really a cañon, was 350 feet wide at the point of diversion, and the efforts of the people there to shunt it back resulted in widening the river to over half a mile. Engineers report that the private control of the rambunctious Colorado is impossible.

If the Colorado should fill the Salton sink to sea level, about 2000 square miles would be inundated.

High officials of the Reclamation Service said today that the Colorado River was the most troublesome problem before the department, and that the government would be forced to take steps to swing the river back to its old channel or abandon the Yuma irrigation project.

THAW HOME WAS ROBBED.

Sixty Thousand Dollars Worth of Jewels and Silver Plate Taken Weeks Ago.

[BY THE ASSOCIATED PRESS—P.M.]

PITTSBURGH, June 26.—While seeking information of the Thaw family, it was learned tonight that the home of Mrs. William Thaw, mother of Harry Thaw, was robbed of jewels and silver plate within the past few weeks, the value of which is said to amount to $60,000.

The matter was reported to the police, but because of the prominence of the family the incident was suppressed. All the cities of the country have been notified of the robbery and a description of the jewels has been sent to the various police departments.

DEFENSE INSANITY.

Alienists Examine Harry Thaw.

Prosecution, However, Declares White's Murderer of Sound Mind.

Gilded Young Millionaire, in Irons, Confined in Lowly Tombs Prison.

Pittsburgh Gold Galore and Nation's Greatest Lawyers Will Fight for Him.

"SHE'S ONLY A —" WHITE SAID.

NEW YORK, June 27.—2 a.m.—[Exclusive Dispatch.] The Morning Telegraph tells of significant incident Monday night in the Café Martin, which precipitated the killing of White. White and a party of friends were sitting at a table. As Thaw and his wife passed, White sneeringly glanced at Evelyn Nesbit Thaw, saying, loud enough for all sitting near him to hear:

"There she goes. She's anybody's property. She's only a — —."

Thaw was at White's elbow at this time, leaning over the table.

Thaw shook his finger in White's face.

"You —— I'll get you for those words," he said.

Later, White and his friends left the table at which they had been sitting and walked through the dining-room to the terrace, where they sat in the open air, drinking liquors.

As White passed the Thaw table, he tapped Mrs. Thaw familiarly upon the shoulder and said something to her which no one else heard.

The girl shuddered and turned pale.

A few hours later Thaw shot White.

Truxton Beale and William McCaleb of California were the men with White in the Café Martin.

NEW YORK, June 26.—Frankly admitting that he killed Stanford White, the famous architect, and pleading in justification of the deed that White had ruined the life of his wife, the beautiful former chorus girl and artist's model, Florence Evelyn Nesbit, Harry Kendall Thaw of Pittsburgh, brother of the Countess of Yarmouth, occupies a cell in the Tombs, awaiting the action of the grand jury on a charge of murder.

Thaw's counsel will offer the defense of insanity and today the prisoner was examined by eminent alienists, retained on his behalf, and by the District Attorney's office.

The coroner's inquest will be held Thursday and in all probability the case will then be considered by the grand jury, when the prisoner's wife will be required to appear before that body, she having been served with a subpoena today while in consultation at the offices of her husband's counsel.

Every effort is now being made by both sides to expedite the legal preliminaries so that the arraignment and trial may take place at the earliest possible date.

RECALLS FISK KILLING.

Not since the killing of James Fisk, Jr., by Edward Stokes, on the staircase of the Grand Central Hotel, more than thirty years ago, has the metropolis been shocked by so startling and dramatic a tragedy as that which was enacted last night in the view of an audience of more than one thousand persons in the roof theater of Madison Square Garden. Not the least dramatic feature of the tragedy is the fact that White met his death in the structure which is perhaps the most conspicuous memorial of his architectural genius.

Rarely has the case against any prisoner moved with more rapidity than did the proceedings today which ended in Thaw's formal commitment to the Tombs. Save in this unusual and almost frenzied haste, the routine followed and the treatment accorded Thaw differed in no respect from that meted out to any prisoner charged with a capital offense.

MILLIONAIRE SHACKLED.

Roused early this morning from his cell in the West Thirtieth street station house, Thaw attired in fresh clothing brought to him by his valet, was shackled, in spite of his protestations, to a detective and taken in a patrol wagon to police headquarters. There,

(Continued on Second Page.)

Young Mrs. Thaw, from a photograph taken when she began her public career as an artist's model.

PITTSBURGH MILLIONS FOR THAW'S DEFENSE.

Vast Wealth at Command of His Family and Its Connections Sets the Machinery in Motion to Save Life of White's Slayer.

[BY DIRECT WIRE TO THE TIMES.]

PITTSBURGH, June 26.—[Exclusive Dispatch.] When the first news of the White-Thaw tragedy reached Pittsburgh last night it was late and it was not until this morning that prominent and fashionable Pittsburgh families were aware of the shooting and its consequences.

In business circles, where the name of Thaw has been revered and respected for years, the homicide was freely discussed and much sympathy was expressed for Mrs. William Thaw, mother of the man who is now in the hands of the law.

The first concern of Pittsburgh relatives, upon learning of the shooting, was for Mrs. William Thaw. She is now on the ocean and is due to arrive in Liverpool within a day or two, and grave fears are felt by friends and relatives as to the effect of the blow.

Mrs. Thaw sailed from New York to visit her daughter, the Countess of Yarmouth, just after the funeral of William R. Thompson, a banker, whose step-mother-in-law she was.

A strong attachment existed between Mrs. Thaw and Mr. Thompson. She placed great reliance on him, he having been a strong support on more than one occasion when the performance of her son, Harry, discouraged her and his death was a shock.

Efforts were put on foot this morning to get into communication with Mrs. Thaw as soon as possible. She is accompanied by some relatives and a cable dispatch will probably be sent to one of them so that they can break the news to her as gently as possible.

If necessary wireless telegraphy will be used to get word to the Thaw party before it reaches port.

Relatives expressed the opinion that Mrs. Thaw will return immediately to this country if she is not prostrated, as she has, since William Thaw's death, been the actual as well as the nominal head of the family and probably will want to be in touch with the proceedings here.

DETECTIVES HARD AT WORK.

Pittsburgh attorneys and Pittsburgh detectives will probably figure prominently in the defense of Harry Thaw. Not a moment has been lost by members and representatives of the Thaw family in getting into shape the legal defense of the accused man, and steps have already been taken in Pittsburgh which show Harry will not lack the best legal assistance and the best defense in every detail that money can procure.

George B. Gordon, who has been the family attorney of the Thaws for years, probably will be retained to assist at the trial in New York, giving his help to the attorneys of the metropolis who have also been engaged. Mr. Gordon is in closer touch with the family than any one outside its immediate members.

While none of Harry Thaw's relatives are in Pittsburgh, representatives of the family, either by instruction or on their own initiative, are taking the first measures for the defense of the young man. This morning a representative of Mrs. William Thaw, Harry's mother, was in consultation with Mr. Gordon, and also with Roger O'Mara, former head of the Pittsburgh detectives and now operating a detective bureau of his own.

O'Mara was in conference for some time with this Thaw representative and it is believed the Pittsburgh detective will be employed to look into the relations of Harry Thaw and the man he killed.

INSANITY MAY BE DEFENSE.

Among friends of the family the opinion prevails generally that the defense of Thaw will be on the ground of insanity. They cite the fact that during the whole life the family has recognized that Harry Thaw needed constant attention and that some of his own relatives are open in saying the young man is weak minded and has been so from his youth.

This circumstance, it is well known, was the reason why William Thaw cut off his son in his will, giving him only an income from his estate and putting him more or less under the control of his mother.

In this connection the general sentiment of the business community regarding Harry Thaw is declared to be well expressed in an editorial utterance made by an afternoon newspaper which said:

"Standing out in boldest lines in the popular aspect of the crime is the money madness of it. Thaw in jail today with the blood of White upon his hands, is the victim of too much money. He has more than is good for him and more than he is entitled to.

"He never earned a cent in his life and never did anything useful for which he could claim the slightest reward. The money that was poured into his lap was to him merely the means for the pursuit of guilty pleasures. He is reaping as he sowed."

WHITE ONLY GOOD FRIEND?

[BY THE ASSOCIATED PRESS—A.M.]

CHICAGO, June 26.—George W. Lederer, manager of the Colonial Theater in this city, who was the employer of Mrs. Thaw when, as Evelyn Nesbit, she went on the stage, said today that he believed that the interest taken in her career by White was merely that of a good friend who desired to see her advance in her profession.

"White was one of the finest men that ever lived," said Lederer. "He became interested in Miss Nesbit when she was playing in 'Florodora,' and tried to help her when he knew what a struggle she and her mother were having to get along.

"I know of many cases where White had aided young people striving to obtain a foothold on the stage. He was a most kindly and generous man."

WHITE WAS ALONE WHEN SHOT.

[BY DIRECT WIRE TO THE TIMES.]

NEW YORK, June 26.—[Exclusive Dispatch.] Howard Webster, a song composer, and Miss Catherine Roberts, who lives in the Hotel Sturtevant, sat two seats from the table of Mr. White.

Miss Roberts said that she had noticed Mr. White come in and had commented on it. Mr. Webster telling her who he was, and adding that Mr. White's firm had been the architects to design the garden.

Miss Roberts said she saw Mr. White talking with Mr. Stevens, a caterer, who finally shook hands with Mr. White and walked away laughing.

Then, she said, Mr. Thaw suddenly appeared, excited and white. She saw him flash the pistol, "something which shone," she said, not dreaming his intent, and before she could even scream to warn Mr. White. Thaw fired three shots. She said White did not utter a sound, but rolled over dead, pulling table and chair with him.

Mr. Webster and Mr. Stevens corroborated Miss Roberts's story, and effectually disposed of the insistent report that a "very beautiful woman" had joined Mr. White and was with him at the time he was shot.

"Not a thing to that," said Mr. Webster. "Mr. White was alone at the table after saying a few friendly words to Mr. Stevens."

DYNAMITE A DEMON.

Car Wheels Hurled Mile and Half.

More Than Ton of Explosive Shatters Freight Train on Sierra Road.

Only Small Bits of Brakeman's Body Picked Up After Explosion.

Windows Broken Twenty-one Miles Away—Shock Felt in Stockton.

[BY THE ASSOCIATED PRESS—P.M.]

ANGELS, June 26.—The overturning a freight car of a train running on the Sierra Railway between Jamestown and Angels this afternoon at 1:20 o'clock exploded one and a half tons of dynamite and killed two brakeman named Hoagland and Brown.

Conductor Hawkins was injured and a passenger, E. A. Roberts of Sausalito, was severely hurt, but will recover.

Hoagland's body was badly mutilated and but a few small pieces of Brown's body were recovered, so terrible was the shock.

The explosion was caused by the car carrying dynamite jumping the track when coming up out of the great cañon of the Stanislaus River at a curve in the road about six miles from this place. The car was turned completely over and the impact exploded the dynamite.

That car was completely destroyed and parts of the wheels were thrown one and a half miles from the scene and landed on Bear Mountain.

ENGINE BLOWN TO FRAGMENTS.

On two of the five cars of the train were two traction engines coming here for the Union Construction Company. One of the engines was not badly damaged but the other was blown into pieces and scattered so it cannot be located. A piece of the engine, a stringer 8x10 and fourteen feet long was thrown a distance of half a mile and struck the ground at the Jones mine.

The explosion wrecked a portion of the works at the Jones Mine and the explosion was heard here though no damage was done in this city. Word comes from Milton, twenty-one miles west of Angels, that the shock was felt there and window glass was broken in that village.

FELT LIKE EARTHQUAKE.

Strange to say the railroad track was not badly damaged.

Two wheels of one of the five cars in the freight train were found on the railroad track a half mile this side of the wreck. The explosion was felt as far as Stockton, sixty miles away, where it was believed that another earthquake had shaken up the country but the force of the shock seemed to travel down stream in the deep cañon and did not come over the hill to Angels.

SPRECKELS IS ENTHUSIASTIC.

MAGNATE SEES ROSY FUTURE FOR SAN FRANCISCO.

Sugar Man Steps Off in Chicago En Route to New York Long Enough to Leave a Generous Portion of Optimism Regarding His Home City.

[BY THE ASSOCIATED PRESS—P.M.]

CHICAGO, June 26.—Claus Spreckels, of San Francisco, who with his wife was here today, said:

"San Francisco will soon be Greater San Francisco in deed as well as in name. Things have settled themselves since our terrible disaster, capitalists are putting their money into rebuilding, enlarging and beautifying and the people generally are showing a great degree of confidence in the city's future prosperity."

All financial interests, he said, although he spoke especially for the sugar interests, were firm in the belief that San Francisco would become the largest and most important port of entry in the Western Hemisphere.

"When our Oriental trade, already large, has become still larger and when new modern buildings have sprung up in the ruins as they surely will San Francisco will be a greater city than before," he said.

Mr. and Mrs. Spreckels are en route to New York and may decide to go to London before they return to the West.

ADOLPH WEBER WILL APPEAL.

AUBURN, June 26.—The attorneys of Adolph Weber, convicted of the murder of his mother, will carry the case to the United States Supreme Court if necessary. Weber has asked to be allowed to examine transcripts of the inquest, examination and trial. Physicians who have examined him declare that he has no serious ailment.

THAW'S DEFENSE.

(Continued from First Page.)

after awaiting his turn in the long line of petty criminals arrested during the night he was photographed and his measurements taken on the Bertillon system.

Again in the patrol wagon, Thaw was taken to the criminal court building, where a great multitude gathered to catch a passing glimpse of him and was arraigned in the police court. There the proceedings were of the briefest and after the bare formality of arraignment had been undergone Thaw was remanded to the custody of the coroner and on his order committed to the Tombs to await the result of his trial.

Throughout the proceedings, Thaw showed little evidence of agitation except when the detective approached him in the station to affix the handcuffs to his wrists. Then he protested. But on being assured that this was the invariable practice he submitted without further words.

RUNS CAMERA GAUNTLET.

While leaving the station and even in the court room Thaw was compelled to run the gauntlet of batteries of cameras, from which he shielded himself as well as he could by covering his face with his unshackled hand.

Thaw was registered at the Tombs as "Harry Thaw, born in the United States, 35 years old, student," and was assigned to cell 220, on the second tier.

Shortly after his arrival Thaw was visited in his cell by Dr. Austin Flint, Dr. Carlos F. MacDonald and Mr. Mabon, on behalf, it was said, of the District Attorney's office, and by Dr. Maguire, the Tombs physician, who was requested to make an examination of the prisoner's mental condition by counsel for the defense.

Drs. McDonald and Flint later declined to say anything; but Dr. Maguire said that he believed he discovered symptoms of emotional insanity and possible indications of incipient paresis.

The alienists will make a further examination of the prisoner tomorrow, Dr. Maguire meantime keeping him under observation.

Dr. Maguire said that Thaw's physical condition was almost perfect and his appetite excellent.

EX-GOV. BLACK TO DEFEND.

Louis Delafield, who took charge of Thaw's interests immediately after his arrest, announced that the firm of Black, Olcott & Bonynge, of which former Gov. Black is the senior partner, had been retained to conduct the defense. Later, Mr. Delafield and Mr. Olcott had an interview with the prisoner in the consulting room in the prison, after which Mr. Delafield declined to say anything about the case except to say that it was now entirely in the hands of Mr. Black and Mr. Olcott. Mr. Olcott declined to make any statement.

The whereabouts of Mrs. Thaw, who disappeared from Madison Square Garden in the confusion that followed the tragedy, remained a mystery until this afternoon, when, accompanied by a friend, Miss May McKenzie, she arrived at the offices of Delafield & Longfellow, Wall street, where she remained in consultation with her counsel for several hours. While there, she was served with a subpoena requiring her attendance before the grand jury Thursday.

Mrs. Thaw was clad in a plain brown automobile costume and appeared ill and nervous and plainly hardly strong enough to walk from the carriage to the door. At the lawyers' office, Mrs. Thaw was joined by Mr. and Mrs. George Carnegie, relatives of her husband.

MRS. THAW ELUDES CURIOUS.

Mrs. Thaw was not seen to leave the building, which was closely watched by reporters, and late in the afternoon it was learned that she and Miss McKinsey had left the lawyers' offices, on the thirteenth floor, crossed the roofs of two adjacent buildings, and entered a window of the City National Bank Building, in front of which a carriage was awaiting for them.

Mr. Delafield declined to make any statement on behalf of Mrs. Thaw except to say that she would not be spirited away and would respond to any summons of the authorities.

Asst. Dist.-Atty. Nott, who has charge of the prosecution, said all the witnesses would be examined by him, but that Mrs. Thaw's appearance at the inquiries would not be required.

It was understood this action was agreed upon because Mrs. Thaw could stand on her right as a wife and refuse to testify against her husband. She will be required to appear before the grand jury, however.

The District Attorney's office is busy looking up Thaw's antecedents, his mode of living, reported dissipations and indulgences with a view to analyzing their bearing on his mental condition. On this subject, Mr. Nott said:

SAYS HE IS NOT INSANE.

"He is not insane now, nor was he insane at the time he shot White."

Asked concerning the probable date of the trial Asst. Dist. Atty. Nott said:

"I know of no reason why Thaw should be treated differently than an ordinarily accused murderer. He will have to wait his turn to be tried, in all probability. However, Mr. Jerome will be back in town Monday next, and will decide that."

Up to tonight, the District Attorney's office has received no communication from members of Mrs. White's family. Mrs. White came in this morning from her summer home at St. James, L. I., accompanied by her sister, Mrs. Prescott H. Butler, and went to the town house in Gramercy Park, where she now is with her son Lawrence, who came down from Harvard University yesterday and parted from his father only an hour or so before the tragedy. Mrs. White was reported completely prostrated by shock and grief.

White's body was removed to the house this afternoon. The autopsy held today showed that two bullets had taken effect, one in the corner of the left eye, which penetrated the brain and was instantly fatal, and one in the upper lip, knocking out several teeth and striking the left shoulder.

Funeral services will be held at St. Bartholomew's Church, with Coadjutor Bishop Green officiating.

Thaw's bearing in the Tombs was the source of much wonder to wardens who had him in charge. While he appeared in a sort of daze and unable to comprehend his position, his appetite was unimpaired, for he disposed of three substantial meals during the day. Having dined at six o'clock with every appearance of enjoyment, he said he expected to spend a comfortable night.

IS THAW DEMENTED?

ACTS WILDLY AT TIMES.

[BY DIRECT WIRE TO THE TIMES.]

PITTSBURGH, June 26.—[Exclusive Dispatch.] The recent actions of Harry Thaw have caused his family and friends to have serious doubts as to his mental balance. Those include violent outbursts during consultation on financial affairs and his smashing of furniture in the offices of Painter, Scully & Beach, brokers of this city.

Mrs. William Thaw, his mother, footed the bills he could not care for, especially those contracted by Evelyn Nesbit Thaw since she became her daughter-in-law.

At a meeting of the Thaw heirs recently, it was decided that Harry should not have any more money. On hearing this announcement he flew into a rage which almost laid him out. His violence was distressing and the members of the family fled, thinking him insane. Thaw then went to the office of the brokers and tossed things about until he was thrown out by force. Word was then sent to the Thaw family that Harry was dangerous.

ASKS CASH FOR BROKEN REST.

Missouri Man Sues Pullman Company Because He Had to Change Sleepers.

[BY DIRECT WIRE TO THE TIMES.]

ST. LOUIS, June 26.—[Exclusive Dispatch.] Suit against the Pullman Car Company for $4500 was filed today by Philip Lauf, of Popular Bluff, Mo., because, he charges, he was compelled to change cars at Pueblo, Colo., in a rainstorm though he held a through Pullman ticket from Los Angeles to St. Louis.

He avers he was in the sleeper until he reached Pueblo on April 25, and then was obliged to go out into the rainstorm to reach another conch to which he was assigned, and which, he says, was second-class and unventilated.

Lauf asserts the combination of weakness and lack of ventilation made him ill.

EVELYN, DONE NUDE, WHITE'S TREASURE.

[BY DIRECT WIRE TO THE TIMES.]

NEW YORK, June 26.—[Exclusive Dispatch.] Harry K. Thaw feared an attack at the hands of Stanford White when first he became the constant companion of Evelyn Nesbit, and on the night that she finally cast off Stanford White, it is declared, Thaw engaged the services of a private detective to be near him constantly and prevent serious harm falling upon him or Miss Nesbit through such an attack.

Another mission intrusted to this detective through the association of Thaw with Miss Nesbit was that he should recover from the studio of White, in the tower of the Madison Square Garden building, a small statue of Miss Nesbit, the figure undressed, which decorated the mantel there, in company with similar statuettes from life of other young and beautiful girls. The statue of Miss Nesbit was never recovered.

Thaw then lived in an apartment hotel near Broadway and Thirty-first street and frequented the cafe and restaurant of the Grand Hotel. He became acquainted with John Heiman, hotel detective, and engaged his services at various times.

Evelyn Nesbit then lived with her mother and a woman companion of the latter in an apartment in the Flagler, in West Thirty-eighth street near Seventh avenue.

FELL IN LOVE INSTANTLY.

The mother was introduced to Harry Thaw and through the mother the young man met the daughter. Thaw instantly fell in love with the girl and his affection was reciprocated.

Miss Nesbit, then only 17, was already famous for her beauty and had been employed by many sculptors, painters and photographers.

Stanford White had taken an especial interest in the girl and she had sat for studies of the face and figure in his studio on many occasions. This noted architect and artist also entertained his model at dinner and took her for rides in his big automobile.

Thaw's suit made swift progress and Miss Nesbit decided to withdraw altogether from association with White and the other artists. Thaw was to assist in this final step. He expected a revengeful attack, judging from the action he took in preparation. Going to Heiman, he engaged him as guard.

Heiman was instructed to procure a cab and follow the carriage of his employer wherever it should go.

The climax was expected at the Madison Square Theater, in West Twenty-fourth street, where Miss Nesbit was to be that night. Thaw was to call for her. When the time arrived, Thaw drove to the theater in a carriage and at the close of the performance went to meet Miss Nesbit. Stanford White's automobile was waiting outside.

Heiman was on watch. He had his cab driven close beside the machine and between it and Thaw's carriage, a third vehicle, and not distinguishable from a score of others.

White and two friends were in the theater together, and when Thaw and Miss Nesbit came swiftly out and entered the former's carriage, White and his friends had not left the theater. Thaw and Miss Nesbit were driven quickly away.

Heiman says he waited but a moment before following them, as instructed, but that he saw White and his friends come out; and, after a brief stop on the sidewalk, enter the auto, apparently without knowledge of or interest in the movements of Thaw and Miss Nesbit.

Thaw and the girl were driven to Rector's restaurant and spent several hours there. Heiman was on guard all the time and received several messages from Thaw to be on the lookout for White. The latter did not appear in the restaurant.

When the party left Rector's, Thaw and Miss Nesbit were driven to the Grand Hotel. Thaw registered there under the name "Parr," and remained several months as a patron. Miss Nesbit also obtained accommodations in the hotel.

During his stay at the hotel, Thaw paid his bills with checks made in the name of "Parr." He is supposed to have opened an account in that name. When he left and went to Europe, Miss Nesbit also went abroad.

The two had some serious quarrels in the hotel, and on one occasion Miss Nesbit fought with Thaw as he attempted to prevent her from driving away. She came back through the intercession of her mother.

During the stay of Thaw and Miss Nesbit in the hotel, Heiman was told by Thaw of Miss Nesbit's wishes about her statue, which, she said, was on Stanford White's mantel, but attempts to recover it were not in the least satisfactory.

THAW BOOTY TAKEN OUT OF PITTSBURGH.

[BY THE ASSOCIATED PRESS—P.M.]

PITTSBURGH, June 26.—The disclosure of the robbery of $60,000 worth the jewelry from the Thaw residence was made through a "leak" unconsciously dropped by a person very close to the family. The exact time of the robbery is not known, but it occurred while the Thaw family was in the city and although the police and detective forces of the city were immediately notified the matter has been kept under cover until the present time.

The jewels are said to be some of rare value gathered by Mrs. William Thaw in her travels, and include strings of pearls, diamonds of rare value and perfect color and silver plate that was convenient for the robbers to take away. Heavier pieces of plate of cumbersome bulk were left behind.

The Pittsburgh Post tomorrow will say that the exact date of the robbery is withheld, but that it was within the past few weeks. Mrs. Thaw, it was explained, had never been careful of her jewels, and seldom put them in a vault or safe of any kind. They were scattered about the living-rooms and in Mrs. Thaw's apartments. Prowlers could easily have found them in a stealthy search of the house, so that it is imagined the thieves had little trouble in gathering them.

The general belief is that the booty has been carried out of Pittsburgh, and every city in the country has been notified of the robbery with a description of the pieces of jewelry stolen. All the victims of the robbery agreed to keep the matter quiet and until they had left Pittsburgh nothing was said of the matter.

The loss of this property is one of the last of the many sensational episodes that have marked the history of Lyndhurst. Mrs. Thaw, when she left for Europe last week, did so with the intention of never returning to that house again.

A new and smaller home is being constructed and was to have been ready for occupancy upon her return from the visit to the Earl and Countess of Yarmouth.

NEARLY FOUGHT FOR HER IN PARIS

WHITE'S FAMILIARITY RESULTED IN UGLY SCENE.

With Flood of Tears, Artist-Model Wife Told Husband Architect Had Purposely Encountered Her at Hotel Ritz—Each Told Other to Look Out for Himself.

[BY DIRECT WIRE TO THE TIMES.]

NEW YORK, June 26.—[Exclusive Dispatch.] When Harry Thaw is placed on trial for his life for the slaying of Stanford White, a man who was once very close to the dead architect and who is now being guarded by the attorneys for the defense, it is said, will tell a story which clears up a part of the mystery surrounding the hatred of young Thaw for the architect.

This man's statement, made today to a lawyer who will figure very prominently in the defense of Thaw, says the story began in the Hotel Ritz in Paris last spring, when the Thaws were quartered there.

Soon after the arrival of the Thaws in Paris, Mrs. Thaw, while sitting in the dinner room of the Hotel Ritz, became very pale. She went immediately to her apartments, and fainted. Thaw insisted that his wife tell him what the trouble was. She told her husband of her friendship for Stanford White and all about their relations.

The next day, during Thaw's absence, his wife met White in a corner of a waiting room down-stairs. Mrs. Thaw was asked who the stranger was, and after she had repeatedly refused to give her husband any positive information as to the man's identity, young Thaw said he would leave her and return to America unless she told him with whom she had been talking.

WITH TEARS SHE TOLD.

With a flood of tears, the story runs, Mrs. Thaw said the stranger was Stanford White and that he had sent her a note demanding to see her for a moment or two.

Young Thaw rushed down to the main floor of the hotel and made a search for White, who had disappeared. A few days afterward Thaw and White met while Mrs. Thaw was with her husband.

Thaw rushed up to White and told him that he knew all about him, and that if he ever troubled his wife or dared to speak to her again he would stir up a scandal that would drive White out of the United States.

The statement that, if is now said, will be made on the stand by this witness will be to the effect that White, instead of being frightened by the threat made by Thaw, turned on him and told the young man to look out for himself, and that he, White, never wanted him to dare to speak to him again.

PITH OF NEWS FROM THE MIDDLE WEST.

[BY DIRECT WIRE TO THE TIMES.]

CHICAGO, June 26.—[Exclusive Dispatch.] Coasts, waistcoats and heavy headgear were shed with haste in Chicago today. In its upward dash from 53 to 94 degrees the mercury covered nine degrees of the course inside of thirty minutes. Tomorrow the hot wave is expected to be in full swing. One prostration was reported today. Middle West temperatures:

	Max.	Min.
Alpena	68	56
Bismarck	70	56
Cairo	84	66
Cheyenne	76	46
Cincinnati	84	66
Cleveland	72	62
Concordia	86	60
Davenport	86	64
Denver	82	54
Des Moines	84	56
Detroit	80	64
Devil's Lake	74	52
Dodge City	84	58
Dubuque	84	60
Duluth	76	46
Escanaba	70	58
Grand Rapids	86	66
Green Bay	78	60
Helena	82	48
Huron	78	54
Indianapolis	86	68
Kansas City	84	66
Marquette	68	54
Memphis	84	70
Milwaukee	76	60
North Platte	84	54
Omaha	84	60
Rapid City	72	46
St. Louis	84	68
St. Paul	76	64
Sault Ste. Marie	78	54
Springfield, Ill.	86	62
Springfield, Mo.	84	54
Wichita	86	62
Williston	78	52

MAJOR LEAGUE STANDINGS.

National League: Chicago, .703; Pittsburgh, .673; New York, .636; Philadelphia, .500; Cincinnati, .391; Brooklyn, .333; St. Louis, .320; Boston, .320.

American League: Cleveland, .614; Philadelphia, .603; New York, .586; Chicago, .525; St. Louis, .325; Detroit, .325; Washington, .321; Boston, .271.

UNION THUGS JAILED.

Union labor slugging received a severe blow today, when five members of an "educational" committee were sent to the Bridewell for a slugging committed Monday night.

Three other thugs, charged with assaulting a non-union printer, will be arraigned before Justice Prindiville tomorrow. This summary action, coming on the heels of the arrest of the notorious "Red" Graves in Cleveland, after a six years' search, for the murder of Harry Ferriss in 1900, sent consternation into the camp of the unions which employ thugs to maim or murder workmen.

The activity of the courts and the police brought a statement from Frederick W. Job, secretary of the Chicago Employers's Association, that the work of "educational committees" had been given an effectual check.

Chief Collins also took the occasion to announce that no effort would be spared to capture men who use violence against non-union workers.

LOS ANGELAN WEDS SCULPTRESS.

From the marriage altar to the surgeon's table was the experience of William P. Wendt, a Los Angeles landscape gardener, who married Miss Julia M. Bracken, the sculptress, yesterday at Holy Name Cathedral.

The wedding was to have taken place tomorrow, but Mr. Wendt, attacked by appendicitis, had to submit to an operation, and rather than postpone the ceremony, which might have been prevented by death, it took place ahead of time.

INSURANCE RATES TO ADVANCE

The fire department committee of the Chicago board of underwriters today recommended an advance of 10 per cent. on all Chicago rates because of the present condition of the fire department. The insurance men have little confidence in Fire Chief McDonough's ability, and Mayor Dunne will not consider the reinstatement of former Chief Campion, demanded by the underwriters.

WOMAN USES REVOLVER.

[BY DIRECT WIRE TO THE TIMES.]

DENVER, June 26.—[Exclusive Dispatch.] Mrs. Tudor Kearns of Chicago today fired a shot at William H. Eader, who had repeatedly spurned her love. The shot imbedded itself in a watch in Eader's pocket.

Mrs. Kearns came here a month ago and told Eader that she had fallen in love with him through reading his stories contributed to a Chicago publication, of which her husband is one of the editors.

Eader, who is married, begged the woman to desist, but today when he refused to enter her automobile, she whipped out a revolver and fired.

SUPPOSED DEAD MAN SEEN.

[BY DIRECT WIRE TO THE TIMES.]

DES MOINES, June 26.—[Exclusive Dispatch.] George R. Griswold, the State manager of the State Mutual Life Company, whose dead body is supposed was taken from the Des Moines River here last winter, has been seen, recognized and conversed with, and on this account insurance companies are resisting payment to his wife of $20,000 on policies.

MODERN MOSES FOUND.

[BY DIRECT WIRE TO THE TIMES.]

HICKMAN, June 26.—[Exclusive Dispatch.] "He is another Moses; be kind to him," reads a note pinned to a baby securely fastened in a small boat and found in the bushes along the Mississippi River near here.

The note paper indicates that the child came from Cairo, Ill.

THAW'S SISTER CAUSED STIR.

WASHINGTON SOCIETY TREATED TO SPICY ROMANCE.

Young Millionaire Aided in Bringing About Wedding of Miss Thaw to Her Brother's Friend, Earl of Yarmouth, to Whom Her Mother at First Objected.

[BY DIRECT WIRE TO THE TIMES.]

WASHINGTON, June 26.—[Exclusive Dispatch.] Harry Thaw's statement after his arrest recalls to the minds of Washingtonians the residence of the Thaw family durin gtwo seasons at the capital.

Harry himself rented the Don Cameron house, No. 21 Lafayette square, which had just been vacated by Senator Mark Hanna. After he had spent a short time here his mother arrived, accompanied by her daughter, who is now the Countess of Yarmouth, and during their second season young Thaw brought as a guest to the house his friend, the Earl of Yarmouth.

The courtship of the Earl and the American heiress progressed rapidly under the direction of Harry Thaw, who was enthusiastic on the subject; and from seeing Miss Thaw, a rather pretty, but not strikingly good-looking girl, with a foreigner in a high and stylish open trap about the fashionable drives of the city, questions were asked and the identity of the Earl was disclosed.

Mrs. Thaw objected to the Earl's attentions and demanded that he leave the Cameron house at once. Harry Thaw diplomatically assisted him to a visiting place in Florida and Miss Thaw followed on short notice.

After that young Thaw persuaded his mother into arranging for the wedding. While here he entertained considerably, generally men, and Mrs. Thaw, his mother, became a favorite in the official set, which took her up. She gave elaborate entertainments, but none of them sufficiently striking to call for especial comment.

TOWN HAS DEADLY RECORD.

Fifteenth Murder in Two Years Occurs in Buxton, Ia., Over Card Game.

[BY DIRECT WIRE TO THE TIMES.]

BUXTON (Iowa) June 26.—[Exclusive Dispatch.] In the killing today of Toby Hayden by Sam Watkins, Buxton has her fifteenth murder in two years. Inasmuch as Buxton has a population of only 400, she now claims the national record for murders in proportion to population.

This is a coal mining town, and is governed on the community plan. Hayden was shot today during a quarrel over a game of cards. Watkins has been captured.

Theaters—Amusements—Entertainments.

ORPHEUM THEATER—SPRING ST., Between Second and Third. SOUTH PROMISE TO-DAY. MODERN VAUDEVILLE. NORAH BAYES, Inimitable Singing Comedienne; WILLY HOWARD, Queen of Character Comedians; SIEGEL and KING, Comedy Magicians; Pianist and Soloist of Rank, with Illusions; LINDEN BECKWITH, "The Girl in the Magnetic Trio, Original Song and Dance Comedians; ORPHEUM MOVING PICTURES. JULIA and EARL HEINRICH, with New Songs. Matinees Daily Except Monday, 25c and 50c. Evenings, 10c, 25c and 50c.

GRAND OPERA HOUSE—MAIN ST., Between Third and Fourth. PHONES—Main 1270; Home 1270. THE FARMER'S WIFE. Owing to Last Week's Unprecedented Success of "SECRET SERVICE SAM" THE ULRICH STOCK COMPANY will repeat this thrilling detective drama for the last week. The most exciting play of the season. Matinees Sunday, Tuesday and Saturday, 10c and 25c. Evenings, 10c, 25c and 50c. NEXT WEEK—"MARCHING THROUGH GEORGIA."

MOROSCO'S BURBANK THEATER—The Best Company and the Best Plays in America for the Money. TONIGHT—ALL WEEK—MATINEE SATURDAY—Best Seats 25c. "Tennessee's Pardner" Every Favorite in Cast. NEXT WEEK—"The Girl I Left Behind Me." SPECIAL EVENT MATINEE THURSDAY, JULY 5—Continuous Performance. Manager in "HEDDA GABLER."

MASON OPERA HOUSE—H. C. WYATT, Lessee and Manager. HARRY JAMES'S TRAVESTY STARS IN Another Big Winner "WHIRL-I-GIG" With the Whole Jolly Lot of Funmakers. NICE & GADY, ROBERT GLOSE, ED. F. GALLAGHER, JAS. T. KELLY and the AMERICAN BEAUTY CHORUS. POPULAR PRICES—25c, 50c, 75c and $1.00. NEXT WEEK—Another Sparkler, "TWIRLY-WHIRLY."

BELASCO THEATER—BELASCO, MAYER & CO., Lessees and Managers. PHONES—Main 8220. Home 60220. TO-NIGHT—Matinee Tomorrow—The Belasco Company's Production of The Heart of Maryland NEXT WEEK: THE GREAT COMEDY What Happened to Jones

HOTCHKISS THEATER—9th and SPRING. Management Belasco, Mayer & Co. Direction H. A. Weymouth. TONIGHT—ALL THIS WEEK—MATINEE SATURDAY. PRESENTING Kolb & Dill "The Beauty Shop" EVENINGS—25c, 50c, 75c and a few at $1.00. MATINEES SATURDAY—10c, 25c and 50c. Seats Selling for All Week. Next Sunday—ROLY-POLY"

SKATING AT DREAMLAND—12th and Main Sts. Main 324. Home 324. COOL—NO DUST—PERFECT VENTILATION. DREAMLAND AFTERNOON AND EVENING. Grand Championship Race Friday DOWNS vs. HOLST LONGEST AND LARGEST STRAIGHTAWAY FLOOR IN THE WORLD. Up-to-date portable Continuously instructors. Morning admission 25c, afternoon 25c, evening admission 50c. Closed Sundays. Thursday evening admission 50c.

CHICKERING HALL—332-334 South Broadway. PIUTTI POET OF THE PIANO IN PIANO RECITAL. THURSDAY EVENING, JUNE 28, 8:15 O'CLOCK. Tickets on sale at SOUTHERN CALIFORNIA MUSIC CO., 332-334 South Broadway. MUSIC STUDENTS HALF PRICE.

THE CHUTES—Admission 10c—Operated Under the Most Liberal Management of Any Park in the World. FREE SKATING RINK ADMISSION TO SKATING RINK 10c. THEATER PERFORMANCES FREE. MERRY-GO-ROUND FREE. PANORAMIC FREE. MINIATURE RAILWAY FREE. CHUTES FREE. ALL FREE. 200 FREE. Most Cosmopolitan Resort Conducted by the South Sea Islands. Where Wealth Reposes Over a Bed of RED HOT STONES. Performances start today, Thursday, Friday and Saturday.

BIMINI HOT SPRINGS AND HOTEL—ARE NOW OPEN FOR BUSINESS. THE GREATEST ATTRACTION IN LOS ANGELES and the most complete HEALTH AND PLEASURE RESORT in the world. All Forms of Baths From 25c to $1.00. TAKE BIMINI HOT SPRINGS CAR ON FIRST ST., BROADWAY OR MAIN STREET. Twenty Minutes from Business Center of City.

CAWSTON OSTRICH FARM—150 Gigantic Birds Beautiful ostrich plumes and the largest Feather Goods sale at wholesale prices.

WARM PLUNGE AND SALT TUB BATHS at the LONG BEACH BATH HOUSE, America's Finest Bathing Resort. Are pronounced by those who know to be the best ever. Bathing the surf. The SURF BATHING is unequaled at this resort. Electric cars at Sixth and Main streets and be convinced.

Timely Special Announcements.

THE STANDARD SEWING MACHINE—WILLIAMSON PIANO CO. 327 S. Spring St. Home 1270.

Superb Routes of Travel.

THE STRANGER WITHIN THE GATE Shouldn't Miss

1st — That Matchless Trip to Lowe at 9:30 a. m. Back at 5 p. m. $2.50 round trip of 50 miles.

2nd — Mission and Orange Groves, Ranch, Foot of Mt. Wilson, Ostrich Farm, San Gabriel Valley. Out at 9:40 A. M. Back at 3:20 P. M. $1.00 Round Trip.

3rd — Surf Route. 70 miles along the coast, 30 miles by boat. FREE privileges, admission to skating rink and band concert. All day for 50 cents. 10:15 a. m., to Santa Monica.

4th — Seeing Los Angeles. Two delightful trips. 10 a. m., 2 p. m. Have you ever wanted to see a beautiful city get on a car? Then ride on one of these cars. 50 cents each trip.

THE FIRST THREE CARS — Leave Depot, Sixth and Main Streets. Tickets at 102 Main Entrance.

City Cars — Leave Fourth Street Entrance to Angelus Hotel. Ticket office at Hotel.

OBSERVATION CARS PERSONALLY CONDUCTED

Pacific Tours Company. Room 108, 2d door on right, Main Entrance Pacific Electric Ry. Depot, Seventh and Main streets. Sunset Phone 6456; Home 6160.

STEAMSHIP ROANOKE—Thursday, June 28. This elegant 8000-ton steamship, in regular service between SAN FRANCISCO and PORTLAND, will sail northbound from company's wharf (Pier 2), Thursday, June 28, carrying passengers and freight for SAN FRANCISCO and PORTLAND, connecting for all points in the Northwest. Service the Best—Rates the Lowest. BOOKINGS MADE NOW. For all information, reservations and tickets apply to NORTH PACIFIC STEAMSHIP COMPANY, 114 West Third Street. Home Phone 7480, Sunset Phone 8118.

MERCHANTS INDEPENDENT LINE—Steamers to San Francisco, Eureka, Coos Bay, Portland, Tacoma. For further information apply to C. J. LEBRAU, Agent, 124 West Spring St., Both Phones 502.

OCEANIC STEAMSHIP CO.—HONOLULU, S.S. Alameda, June 29; TAHITI, S.S. Mariposa, July 1; HONOLULU, SAMOA, NEW ZEALAND and AUSTRALIA, S.S. Sierra, July 15. Tickets and information at 324 South Spring St. PHONES—Home 6708, Main 8917. F. H. JENNIER, Agent.

Superb Routes of Travel.

A MONSTER CELEBRATION—LONG BEACH IS PREPARING FOR A Great Fourth of July. THE SOUTH COAST YACHT CLUB will take part and there will be FIREWORKS AND PARADES GALORE. Arrange to Spend the Day at the Beach. The Pacific Electric Railway Co.

SANTA CATALINA ISLAND—Canvas City NOW OPEN FOR THE SEASON. Daily Concerts by Our Marine Band. HOTEL METROPOLE—American Plan. Rates Reasonable. Table Excellent. Daily steamer service connect us with Southern Pacific Co., Salt Lake Railway and Pacific Electric Railway. See time cards. BANNING CO., Pacific Electric Building. BOTH PHONES 36

REGULAR SAILINGS San Francisco and Seattle AND ALL PACIFIC COAST POINTS. Northbound, leave LOS ANGELES Sunday and Wednesday 10 a.m. Steamers STATE OF CALIFORNIA and SANTA ROSA. FOR SAN DIEGO LEAVE REDONDO MONDAY and FRIDAY 10:30 P.M. FULL PARTICULARS, FOLDERS, ETC., can be obtained at City Ticket Office 328 South Spring Street. H. BRANDT, D.P.A. C. D. DUNANN, G.P.A., San Francisco

GLASS BOTTOM BOAT TICKETS—For Seal Rock, on Sale at Pacific Tours Co. Huntington Pal ding, Ground Floor, Second Office on Right. Unused tickets may be redeemed. MAJOR BOAT COMPANY

...nts—Entertainments.

...AUDEVILLE

...ERVICE SAM"

...ee's Pardner

...t of Maryland

...HIRL-I-GIG"

...ROLY-POLY"

...ship Race Friday Night

...NS vs. HOLST

...-332-334 South Broad...

POET OF THE PIAN...

...ission 10c—

...NK THEATER—

...Baths From 25c Up

...H FARM—

...Birds

...AND SALT TUB BA...

...cial Announcements.

...WING MACHINE—

...Routes of Travel.

...WITHIN THE GATES—

...uldn't Miss Th...

Matchless Trip to M...
at 9:30 a. m. Back at 5...
$2.50 round trip of 50 mi...

...n and Orange Groves, Ba...
...Foot of Mt. Wilson, Pas...
...h Farm, San Gabriel Valley...
$1.00 Round T...

...Route. 70 miles along the ...
...iles by boat. FREE bath ...
...eges, admission to skating ...
...and concert.

...Los Angeles. Two great ...
10 a. m., 2 p. m. If you ...
a beautiful city get on board ...
...se cars. 50 cents each trip.

Leave Depot
Sixth and Main Stre...
Tickets at
102 Main Entrance

Leave Fourth Street En...
to Angelus Hotel. Ticke...
fice at Hotel.

...VATION CARS
...ALLY CONDUCTED

...Tours Compan...

...NOKE—Thursday, June ...

...Best--Rates the Lowest...

...DEPENDENT LINE—

...SHIP CO.—

PACIFIC SLOPE.

...ILL MEET AT SANTA CRUZ.

...publicans Select September Fifth for Convention.

...cramento Loses Contest After Hard Fight.

...Angeles Will Have 129 of 825 Delegates.

[BY THE ASSOCIATED PRESS—P. M.]

SAN FRANCISCO, June 26.—The Republican State Central Committee at its meeting this afternoon decided that the Republican State convention should be held at Santa Cruz, and that it should be called to order at 2 o'clock in the afternoon of Wednesday, September 5.

Santa Cruz secured the convention after a series of addresses lasting half an hour, the alternate speakers supporting the claims of Santa Cruz and Sacramento.

A delegation of prominent citizens of Santa Cruz, was present from each city, and while the question was open to hear the rival claimants enumerate the arrangements they were willing to provide for the entertainment of delegates.

Attorney Robert Devlin and Lieutenant-Governor Anderson championed the cause of Sacramento, and J. W. Mott and F. D. Baldwin replied on behalf of Santa Cruz.

The vote on roll call was 62 to 34 in favor of Santa Cruz. Nearly all the absentee members of the committee were in person or by proxy, supporters of Santa Cruz.

BASIS OF REPRESENTATION.

The formal call for the convention provides that the apportionment shall be one delegate for each 250 votes cast for S. S. Wood, Republican nominee for director at the general election in 1904, and one delegate for a majority fraction thereof. In assembly districts in which the primary election law is not in force, delegates may be elected or chosen in such manner as the county committee may prescribe.

The State committee recommends that the State committee authorize the several county committee to name the county chairman for future State conventions, and the temporary chairman may name committees on credentials, permanent organization and order of business.

The committee was authorized to begin civil action to procure a necessary number of register indexes for use in San Francisco, if such course should be deemed advisable.

The call provides for a convention of 825 delegates. San Francisco will have 129; Los Angeles, 129; Alameda, 76; Contra Costa, 34, and Sacramento, 26.

It is provided that the delegates to the convention shall compose the State conventions to nominate Congressmen, Railroad Commissioners, Supreme Court Justices, Board of Equalization members and Assemblymen, but the petition for separate conventions is silent, but it does not follow that separate conventions shall make nominations at the time when the State officers are nominated.

...D FALLS AT STOCKTON.

...THREATENING CROPS.

[BY THE ASSOCIATED PRESS—P. M.]

...KTON, June 26.—Stockton is experiencing unprecedented weather conditions. Following a high and cold wave of two days, rain fell here this afternoon, and the atmospheric conditions are akin to those of November.

...July almost here there has been ...no summer so far, outside of the ...three hot days.

...and grain men say that the ...not sufficient to do any damage if it should continue it will ...barley and make it unfit for ...purposes.

...owners and tenants in the old ...ton district of Union Island, ...western part of San Joaquin ...fear that the Cross levee separating them from the flooded district ...known as the new reclamation ...will give way as soon as the ...in the inundated region to ...height.

...probably take a week for this ...Meanwhile the farmers in ...threatened district, which covers ...acres, are harvesting their ...as fast as possible, to get them ...land before the flood comes.

...RE DESTROYS CHARGE.

...AN'S CASE PUZZLES POLICE

[BY THE ASSOCIATED PRESS—P. M.]

...FRANCISCO, June 26.—M. G. ..., a former resident of San Francisco's Italian quarter, was arrested ...San Anselmo, Cal., by Sheriff ... of Marine county, brought back ...city and lodged in jail to await ...action of a charge preferred ...him prior to the San Francisco ...

...destruction of the police records ...made it difficult to ascertain the ...circumstances surrounding To...mas, but officers who were in ...of the prisoner prior to the ...ate that he is wanted on a ...of embezzling an amount ap...ing $64,000.

...ce say that Tonini conducted ...of broker's establishment ex...ly patronized by Italians and ...paid a rate of interest slightly ...than was allowed by the banks.

...SLOPE BRIEFS.

...Dies at San Jose.

...JOSE, June 26.—August G. ..., a native of Germany, who ...to San José in 1851 and opened a ...store here, died this afternoon, ...3 years, leaving a widow, son ...daughter.

...Plank to Holy Roller's Trial.

...TTLE, June 26.—Eleven men ...been provisionally selected for the ...in the case of George Mitchell, ...of murdering Joshua Cref... Large numbers of interested persons arriving from points in Oregon believe Crefield and his "Holy Roller" ...were well known.

...ancisco Renews Licenses.

...FRANCISCO, June 26.—The ...of Police Commissioners yesterday ...commenced the task of disposing ...the applications for renewal of ...licenses, which was necessitated ...by proclamation of the Mayor revoking all licenses. Out of 1500 applications only 103 were considered today.

...n Pacific Extensions.

...MA, June 26.—C. M. Levey, ...-president of the Northern Pacific ...railroad, announced today that the Northern Pacific will at once build ...or electric railroad, probably ...on the old Union Pacific grade ...Tacoma to Portland. The North... also will also build an electric ...Tacoma to Seattle.

...Campaign Outlined.

...FRANCISCO, June 26.—At a ...of the lately created relief ...commission today, the first work of the body was outlined. Suggestions regarding section organizations, hospitals, loans, housing, public finances, as outlined in a letter by Dr. Devine, were considered. A million dollars will be asked of the Finance Committee for residences for the homeless.

Prison Board Orders New Bids.

SAN FRANCISCO, June 26.—At a meeting of the State board of prison directors today new bids were ordered for the meat supply for San Quentin. The lowest bidders failed to make their proposal for a year, and the directors were unwilling to enter into a contract for a shorter period. Bids for supplying cloth were also rejected, and were ordered to be advertised anew.

A. H. Bieger's Body Identified.

OAKLAND, June 26.—The coatless body of the young man found in the estuary last Wednesday morning has been identified as that of Adolph H. Bieger, a farmer of Alpaugh, Tulare county, who came to Oakland during the early part of June for medical treatment. He was a brother of Charles Bieger, a merchant from Chicago, who yesterday appealed to the local police to aid him in finding his relative. The watch of the dead man at the morgue was a duplicate of that of Charles Bieger and the initials "A. H. B." on the case, completed the identification.

WHITE GAVE AID TO MRS. THAW.

HE SECURED PLACE FOR HER IN LEDERER'S COMPANY.

Mother Accompanied Her to Theater at First, but Later She Rode to the Playhouse in an Automobile. Actress Posed for Charles Dana Gibson for Sketch.

[BY DIRECT WIRE TO THE TIMES.]

NEW YORK, June 27.—[Exclusive Dispatch.] Mrs. Evelyn Nesbit Thaw's first introduction to the footlights in New York was made in August, 1904, when Fisher & Ryley's production of "Floredora" was in its second year in the Casino. Manager John C. Fisher, when her mother brought to him for a place on the stage, looked at the pretty dark-eyed girl, and told her mother she should be sent to school rather than to the footlights. The mother finally induced Fisher to add Miss Nesbit to the company playing "Floredora" and she at once began rehearsals as one of six Spanish girls who appeared in the third act. She remained with the "Floredora" company after it moved up Broadway to the New York Theater, and in October of that year she left the cast.

Some time afterward she was engaged to George Lederer, who was then engaging a company to present a musical comedy, "The Wild Rose," in the Knickerbocker Theater. Miss Nesbit's entrance to the Lederer company was made through the assistance of Stanford White, who went to the manager and asked him to make a place for a little girl whom he desired to be given a start on the stage.

WHITE MEETS GIRL.

Just previous to this, Mr. White, who had attended a dinner given in the studio of a well-known artist, in the Sherwood building, Fifty-seventh street and Sixth avenue, where he was presented to Miss Nesbit, who at that time had begun to attract the attention of artists, many of whom sought to have her pose for them.

Mr. White very seldom missed a performance of "The Wild Rose" while it ran at the Knickerbocker Theater. It was in this production that Miss Nesbit's face and girlish figure attracted the attention of a coterie of other men who liked to pay attention to the young actresses. Miss Nesbit, who had always gone to the theater accompanied by her mother, soon began to enter the stage door alone, having stepped from an automobile in which she rode every night to the playhouse.

THAW VISITS THEATER.

Mr. White, toward the close of the engagement of "The Wild Rose," left New York for a time, and it was during his absence that Miss Nesbit met her future husband, Harry Thaw. Thaw's visits to the Knickerbocker Theater soon became as marked as those of Mr. White had been. After "The Wild Rose" closed its engagement the actress remained away from the footlights.

Miss Nesbit posed for Charles Dana Gibson's black and white sketch entitled "The Eternal Question," which was first published in a weekly periodical. Nearly all of the prominent photographers in New York have, during the last five years, posed the actress before their cameras, and she was welcomed in all the studios along Fifth avenue.

City Restaurants.

It does us great pleasure to serve a connoisseur, as we are confident of their satisfaction.

CAFE BRISTOL
corner Fourth and Spring Streets.
Entire Basement H. W. Hellman Bldg

MOUNTAIN VIEW RESORT
San Gabriel River. Good accommodation, no intoxicating liquor sold at the camp. Rates reasonable. Stage meets 7 a.m. train at Azusa. For booklet write to Hayes Potter, Azusa, Cal.

THE BUNDY HOT SPRINGS
Located in Elsinore, Riverside county, Cal. Especially good for stomach, kidneys, rheumatism. Hotel and baths practically under same roof. No staging. Santa Fe. L. G. Maxwell, Prop.

Spend the Fourth at Follows Camp
The most picturesque and popular mountain resort in San Gabriel canyon; trout fishing, saddle horses, fine table, fresh vegetables, meat, eggs, milk, fruit, etc. Surrounded by huge peaks; mountain stream passes the camp. Come alone or bring family for vacation. Stages meet Santa Fe train at Azusa. Camp 4 hours from Los Angeles, including beautiful stage ride. Get booklet and information at Peck-Judah Co., 222 South Spring, or write to R. V. Follows, Azusa.

7 OAKS
The ideal place to spend a vacation, magnificent pines, commanding vista, pure air, running water, fine accommodations, rest. A day from Los Angeles.
For information address Manager Seven Oaks, Redlands, Cal., or call up Sunset 2001, Redlands. Los Angeles representative, 207 West Third street.

Wilson's Peak
Clear, cool, invigorating
Fine place to spend a day or a week. New dining room with private cottages.
Take Sierra Madre cars

:: :: The Tallac :: ::
Lake Tahoe
The largest summer resort in California. Entire change of climate. Trout fishing beyond all doubt the finest in the world. 10 different kinds of trout. Inquire of Tours Bureau, or address M. Lawrence & Co., Tallac.

Carter's Camp
New; picturesque; sanitary; in canyon above Sierra Madre. 10 minutes to the car. CARTER BROS., Sierra Madre.

Ideal Spot. Finest on the Coast
SAN LUIS HOT SULPHUR SPRINGS
Board, room and bath, $10 and up per week. Round trip by rail and stage and one week's board for $25. Thousands from Los Angeles visit the springs and recommend it to their friends. Fine boating and fishing in fresh and salt water. Shady walks. No finer spot in California. Address A. M. Smith, San Luis Obispo, Cal.

Fredalba Park
Board and Lodging $10.50 to $14.00
For particulars, write Fred A. Smiley, Fredalba, Calif.

Glen Alpine Springs, LAKE TAHOE
Opens June 15. Elevation 6500. Fly fishing. Free Boats, Free Baths. Circulars at Times Bureau and S. P. Address Mrs. G. W. Pierce or Miss K. Chandler, Tallac P.O., Lake Tahoe, Cal.

WRITE FRANK B. ALVERSON
BROCKWAY, California.
The Fishing Place of all the LAKE TAHOE Region. Bring your rod and no swell clothes

City Hotels.

The Pickwick Apartments
833 SO. GRAND AVENUE
Los Angeles, Cal.
FINEST IN LOS ANGELES.
One, two, three and four-room suites, with or without private baths, and buffet kitchens; private 'phone in each suite. Large roof garden for pleasure of guests. All modern conveniences. Electric elevator service, etc. Every room an outside room.
Home Phone, Private Exchange 461.

Leighton
10 minutes from P. O. West 7th cars. Faces South on beautiful West Lake Park; American plan; 110 rooms; music every night; informal dance Fridays. Summer rates.
Vail & Crane
2127 W. 6th St., Los Angeles.

Hotel California
A quiet house of particular excellence, conveniently situated at the corner of Second and Hill sts., in the heart of the city, but just enough removed from the center of trade activities to be away from the bustle of traffic. Its location is not only the most central, but the most convenient to all theaters, art galleries and other places of amusement. American and European plan. Rates very reasonable and European plan. Outside rooms. Rates 50c to $2.50.

Try the new Heinzeman Hotel dining-room at 620 So. Grand avenue for southern cooking. Breakfast, a la carte; luncheon and dinner, table d' hote.

Hotel Bellevue Terrace
Sixth and Figueroa
Two in one room $50 per month—single $30 per month up. American Plan.

Railroads.

Second
Popular Excursion
to Santa Barbara
July 2 and 3
$3.00 Round Trip
From Los Angeles or Pasadena.
Proportionately low rates from other stations in Southern California.
Good thirty days to return.
Stopover at Ventura and Santa Paula in either or both directions.
Trains leave Los Angeles (Arcade Depot) at 7:00, 8:00, 8:30 a.m. and 2:30 and 3:50 p.m.
Further information at
City Ticket Office, 261 S. Spring St., cor. Third.
Southern Pacific

City Hotels.

Now Open Now Open
Los Angeles' New Absolutely Fireproof
..Hotel Hayward..
Cor. Spring and Sixth Sts.
250 Rooms. 125 private baths, 60 large sample rooms for commercial men.
RATES: European plan, $1.00 up. American plan, $3.00 up. Special rates to permanent guests.
H. C. FRYMAN HOTEL CO., PROP. Dan J. Lyons, Chief Clerk.

The Natick House HD The New Rosslyn

HART BROS ANNOUNCE THE OPENING OF THE NEW ROSSLYN HOTEL IN THE HEART OF LOS ANGELES CAL.

First and Main Streets
LOS ANGELES, CAL.
Rates American—$1.25 to $2.50 European—50c to $1.00
FREE BUS MEETS ALL TRAINS
443 South Main Street
LOS ANGELES, CAL.
Rates European—75c to $2.00 American—$1.50 to $3.00

ANNOUNCEMENT.
HOTEL LANKERSHIM
COR. SEVENTH AND BROADWAY.
DAILY RATES—Rooms $1 and up. With bath, $1.50 and up.
MONTHLY RATES—Rooms, $25, $30 and $35 per month. With bath, $40 and upward.
FRONT SUITES—Parlor and bedroom, with bath, $60 and upward.
Los Angeles' new and most beautifully furnished hotel. 200 rooms, 100 baths. All conveniences. We cater to the home people and to the visitors. Hot and cold running water and local and long distance telephones in every room. No inside rooms. Superior orchestra. European plan. Restaurant a la carte.
POPULAR PRICES. COOPER & DAVIS, Lessees.

HOTEL LILLIE
SUMMER RATES, COMMENCING APRIL 1st.
Room and board, ten dollars per week; excellent table; good things to eat; large sunny rooms. 534 So Hill street.

Hotel Alvarado
N. E. Corner Westlake Park
Is making a Specially Low Rate for this summer's business.
2 car lines—8 minutes to Broadway. Private stalls for automobiles.
W. B. CORWIN, Proprietor.

First class Beautifully furnished European plan $1 and up
...Just Opened...
Everything New
HOTEL ORENA
705 West Seventh St Opposite Postoffice

New Rosslyn AND Natick House 433 South Main Street First and Main Sts.
Meals 25c. 21 Meals $5.00. Sunday Evening Dinners 35c.

Resorts.

Relief Hot Springs
San Jacinto
If you would like a delightful RESTFUL place to spend your vacation, come to this ideal resort. Situated at the base of the San Jacinto range of mountains. Elevation 2200 feet. Good hunting, delightful bathing. First class accommodations, etc.
ADDRESS TRAVEL AND HOTEL BUREAU, 207 W. THIRD STREET, LOS ANGELES, CAL., or Dr. Charles E. Winslow, Medical Supt. at Springs. Phone Suburban 34.

ARROWHEAD HOT SPRINGS
ONE OF THE WORLD'S GREAT HEALTH RESORTS.
RECUPERATION—REST—RECREATION.

Summer rates: Cottage room, $4.00 to $5.00 per week. Restaurant board, $7.00 per week. Hotel rooms, $5.00 up per week. Dining room a la carte. Baths, including attendant, 50c. No tipping. For booklet write G. W. TAPE, Medical Superintendent. Inquire 207 W. Third Street, Los Angeles.

SWITZER'S CAMP Opens about Sat., June 30
Only 3 1-4 hours from Pasadena. Stage 1 1-4 hours. Trail SHADY and SAFE, 2 hours. NEW HOUSES and TENTS; Home Cooking; fine fishing and shooting in season. Stage leaves S. P. Depot, Pasadena, 8 a. m. daily; Saturday, 8 a. m. and 2 p. m. Office of Switzer's Camp, No. 16 No. Raymond, Pasadena. Phone, Home 200; Sunset 2003.

Idyllwild
NOW OPEN
A delightful, healthful, restful spot at which to spend your summer vacation; horse-back riding tramping, bowling, tennis, croquet, evening concerts, dancing.
A handsomely illustrated booklet, containing rates at bungalow, cottages or tents, with or without board, and other complete data, mailed on request. Address W. L. Abdill, Mgr., Idyllwild, Riverside Co., Cal.

HOTEL, COTTAGES
Tent City
Finest beach in the world. 22 miles long.
Send for booklet.
PIZMO, CAL.

CAMP RINCON.
Going to take a vacation? The mountains is the place and Camp Rincon, San Gabriel Canyon the location. Good table. Fine water. Near the fishing grounds. Stage leaves Azusa every day 9:30 a.m. Information Bureau, 222 So. Spring will tell you all about it or write San Gabriel Canyon Resort Co., Azusa. Telephone Camp Rincon via Covina for reservations on the stage.

Resorts
INFORMATION BUREAU
4TH FLOOR TIMES BLDG.
9 A.M. to 6 P.M. OPEN DAILY
The TIMES FREE INFORMATION AND RESORT BUREAU is for the accommodation of those seeking recreation, rest and recuperation among our shore and mountain resorts. Particulars are furnished regarding Hotels and Private Boarding houses; their attractions, rates, etc. Photographs, circulars and transportation literature are kept on hand for inspection and distribution. Time readers can obtain here, in a few minutes, information that would take a week and in many instances longer to procure if they were compelled to write for it.

POTTER HOTEL
Santa Barbara
Summer Rates
$2.00 Per Day and Up
AMERICAN PLAN ONLY
Accommodations for 1000 Guests

Hotel Maryland
Pasadena's Newest Hotel
OPEN ALL THE YEAR
Owing to the fact that the Maryland is open throughout all the quiet summer months and maintains its high standard of excellence, patrons at this time have the advantage of very low rates.
For those who are more particular and prefer quiet, refined surroundings and less gaiety than prevails at the beaches, The Maryland offers good living. High altitude, beautiful days, cool nights and rest, are Pasadena's offerings. Call or address,
D. M. Linnard

SUMMER RATES
$2.00 $2.50 $3.00

Venice Tent City
The place for summer. Every convenience housewife wants; every enjoyment man desires. Write for handsome booklet, to ABBOT KINNEY CO., Venice, Cal.

$10 PER WEEK Room and Board
The Famous ARCADIA Santa Monica By-the-Sea
Until July 1st, a limited number of rooms will be let at above prices.
Address A. D. Wright, Proprietor, Santa Monica.

GLENDALE SANITARIUM
GLENDALE, CAL.
Building steam heated, electric lighted. Electric elevator. BATTLE CREEK SANITARIUM METHODS of treatment. Electric cars every thirty minutes from Huntington Building, Los Angeles. Both phones. THE PLACE for those seeking health, or a quiet place to rest. For further particulars and FREE booklet D, address Glendale Sanitarium, Glendale, Cal.

San Diego Excursions .. Via Santa Fe Railway .. Monday, July 2nd
MONDAY, JULY 2nd.
Round Trip $3.00 Good 30 Days
TUESDAY, JULY 3rd.
HUGH B. RICE CO., Agents. 218 WEST THIRD ST., LOS ANGELES
Information and Literature

Fairview Hot Springs
Fine Climate, excellent meals, best curative Mud and Mineral Baths. Hotel and new furnished cottages. Rates reasonable. Cars every 10 minutes.
CITY OFFICE 701 O. T. JOHNSON BLDG. Home 5093 Main 1961

Elsinore HOT SPRINGS and Lake View Hotel the most picturesque place in California. Health-giving hot waters and mud bath the very best accomodations at reasonable prices. Write for circulars. C. S. Traphagen, prop.

EASTLAKE PARK—SULPHUR BATHS Warm Plunge 45c; 17c. Hot Tub Baths. Natural Sulphur Water, best remedy for Rheumatism, Skin, Liver and Stomach Troubles. Tel. Exchange 68. Ladies' department in connection. Take Eastlake, Downey Avenue or Pasadena car.

Where Shall I Go This Summer?
If you want information or booklets about any Summer Resort or any Hotel or any Steamship or Railroad Trip, fill out this blank and mail it to "The Information and Resort Bureau, Los Angeles Times," and you will be supplied immediately.
Resort Bureau Los Angeles Times—Please send me full information about
.....
.....
.....
SIGN HERE
NAME.....
STREET.....
Hotel and Resort Booklet and Information Blanks always on file at "The Times" Resort Bureau, corner First and Broadway

WASHINGTON.

OWENS RIVER BILL SATISFIES.

Water May Be Used for Any Purpose Desired.

Committee Favorably Acts on Los Angeles Measure.

President Takes Wind Out of Smith's Sails.

[BY DIRECT WIRE TO THE TIMES.]

WASHINGTON, June 26.—[Exclusive Dispatch.] The Flint-McLachlan water bill was ordered reported by the House Public Lands Committee today. It was amended in several particulars, mostly unimportant, the principal change being the striking out of the provision limiting the use of Owens River water by Los Angeles to domestic purposes. There is no restriction of the use of water in the bill as reported.

This the committee decided upon as a result of the President's letter of yesterday. It developed today that the President had a good reason for his letter. He was advised to write it by Senator Flint, Director Wolcott of the Geological Survey and Chief Forester Pinchot.

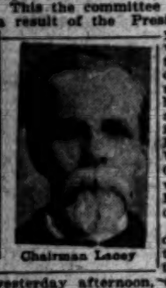

Chairman Lacey

These had conferences with the President at the White House yesterday afternoon, at which Secretary Hitchcock was also present. The President there and then dictated his letter to Mr. Hitchcock and sent a copy thereof to Chairman Lacey, which knocked the wind out of the sails of Representative Smith, who was working for the opposition.

Today Mr. Smith confessed himself as satisfied with the bill, excepting that there was no limitation on the amount of water. Smith has to be content with several small concessions indicated in the following changes in the bill:

The right-of-way map must be filed with the Secretary of the Interior for approval as under general law.

TIME LIMIT ONE YEAR.

The limit for filing an application for right of way with the Interior Department is fixed at one year and two years is given for filing an application with possible changes, instead of six months' limit in both cases, as the bill provided. This is advantageous to Los Angeles if anything, but Smith suggested it.

The city's three year option on the Long Valley reservoir sites at $1.50 per acre, if the government abandons its irrigation project there, is limited to such land as the city may actually need and application must be filed with the Secretary of the Interior for the same.

A provision for the forfeiture of land obtained there by the city if not used in three years is inserted.

Bishop Creek is expressly exempted from waters the city may take, in accordance with the desires of Mr. Potter of Denver, representing the Nevada Power Company, which has the water rights there.

The committee met this morning to continue its hearings on the bill, but the bottom dropped out of the opposition after the receipt of the President's letter and there was nothing but an informal discussion of the bill, at which Senator Flint, Representative McLachlan, Engineer Mulholland and Attorney Matthews were present.

The committee extended the unusual courtesy to McLachlan, Mulholland and Matthews of permitting them to remain at the executive session so that the bill's friends might defend it from any further assaults that Smith might make. About noon the committee adjourned after instructing Lacey to report the bill. Lacey was busy on the report all afternoon.

SMITH DENIES OPPOSITION.

Smith today denied that he had opposed the bill.

"I merely sought to have my position known," he said. "I wanted certain changes in the bill. Some I got and some I did not, but I'm well satisfied except with the provision permitting the unlimited taking of water by the city."

It is now up to Mr. McLachlan to get the bill through the House. He said today he would do this as soon as possible. He already has an arrangement with Speaker Cannon to get recognition to call up the measure. Mr. McLachlan feels confident he will get action this week.

When once the bill gets before the House and is understood by the members, he believes its merits will insure favorable action on it.

FIFTY-NINTH CONGRESS.

REGULAR SESSION.

[BY THE ASSOCIATED PRESS—P.M.]

WASHINGTON, June 26.—SENATE. After two or three more speeches on the conference report on the Railroad Rate Bill, the Senate today sent the bill back to conference again, designating Senators Tillman, Elkins and Cullom as conferees.

During the day the Naval Appropriation Bill, which has been in conference for several weeks, was finally passed, the Senate receding from its amendment concerning the naval training station at Port Royal, S. C., which was the only item remaining in controversy.

The most interesting incident was a conflict over a motion by Senator LaFollette to enter upon consideration of the bill limiting to sixteen hours the time railroad employés engaged in the movement of trains may be employed consecutively. There was great difficulty in securing a voting quorum, but the requisite number ultimately was obtained. Several speeches were made on the bill.

The Senate in executive session ratified the treaty with Mexico concerning the division of the waters in the Rio Grande for irrigation purposes.

The Senate confirmed the following nominations: Lester Maynard, California, Consul at Sandakat, British North Borneo; Hiram E. Booth, Utah, attorney, district of Utah.

The Senate granted the House request for a conference on the Immigration Bill.

The Senate adjourned at 4:45 until 11 o'clock tomorrow.

DEFICIENCY BILL CONSIDERED.

HOUSE.—Although a strong effort was made to put off general debate on the General Deficiency Bill after Mr. Littauer had briefly explained its provisions, Mr. Lloyd of Missouri was allowed an hour to discuss the tariff.

General debate having been concluded, the bill was read, under the five-minute rule.

The old custom house in New York again showed itself in a provision for the current year.

A provision was inserted in the bill directing the officials of the Territory of Oklahoma to continue the maintenance of all public institutions and execute all existing contracts until the new State government shall have been established.

The Omnibus Public Building Bill was passed.

The House concurred in the Senate bill establishing regular terms of the United States Circuit and District Courts of the Northern District at Eureka, Cal.

The House passed the Senate Bill which repeals the so-called twenty-eight-hour law and fixing the maximum time in transit for stock at thirty-six hours upon the written request of the owner or person in charge of the particular shipment.

The House acceded to the request of the Senate for another conference on the Railroad Rate Bill immediately upon the receipt of the Senate's request. Messrs. Hepburn, Sherman and Richardson were appointed conferees.

A minority report, signed by the Democratic members of the Committee on Appropriations, was presented, protesting against the provision added to the General Deficiency Bill by the committee, legalizing the collection of tariff duties in the Philippines by the military authorities: "To pass this act," the report concludes, "is to give legislative sanction to confiscations of the citizens' rproperty by the government of the United States. We believe the legislative department has never before, in its entire history, been asked by the executive department to thus nullify a decision of the judicial department of the government."

MEAT BILL HANGS FIRE.

HOUSE AND SENATE DISAGREE.

[BY THE ASSOCIATED PRESS—P.M.]

WASHINGTON, June 26.—The meat-inspection amendment to the Agricultural Bill probably will be returned to the Senate and House as in disagreement.

The conferees twice had it under discussion today and the indications are that the differences in regard to the payment for inspection by the packers or by the government and whether the date of inspection must be placed on cans of meat are irreconcilable. Another effort to get together will be made at 10 o'clock tomorrow. A complete agreement was reached on all other matters in the bill.

Practically all of the important amendments concerning the usual features of the Agricultural Bill were accepted by the House conferees. These amendments include appropriations of $15,000 for the establishment at points of export of laboratories to examine and report upon the nature, quality and condition of seed or grain, to serve as a basis for the fixing of definite grades; and $5000 for investigating the insect known as the "white fly" which affects orange growers.

Amendments were retained providing that 10 per cent. of all money received from each forest reserve each year shall be paid to the States or Territories in which the reserves are situated to be expended for the benefit of the public schools and roads; also the amendment for an investigation of the effect of cold storage upon the healthfulness of foods.

An amendment eliminated was that which provided for an investigation of crops best adapted to irrigated districts.

WINE TAX PROVIDED.

HOUSE MAKES APPROPRIATION.

[BY DIRECT WIRE TO THE TIMES.]

WASHINGTON, June 26.—[Exclusive Dispatch.] The general deficiency bill, taken up by the House today, contains an item of $35,000, $60,000 of which is to employ additional internal revenue agents and $25,000 for new deputy collectors, guagers, storekeepers, etc., to operate the Needham bill permitting fortification, the use of water, etc., in sweet wine making.

These amounts are for the next fiscal year. The amount expended under this authorization will be returned to the treasury from a 2 cents per gallon tax on wine made in accordance with the Needham-bill's provision.

A surplus of $15,000 or more is anticipated from the tax after the expenses are paid.

The general deficiency bill also contains provisions for a new lighthouse at Point Cabrillo, amounting to $25,000. This will be immediately available. Another $25,000 is authorized, but will not be appropriated till next winter.

Representative McKinlay is greatly pleased with the matter. He and Senator Perkins have worked hard in unison for the Point Cabrillo lighthouse and the repair of old structures damaged by the earthquake.

SIXTEEN-HOUR BILL UP.

SENATE IN LIVELY DISCUSSION.

[BY THE ASSOCIATED PRESS—P.M.]

WASHINGTON, June 26.—Senator LaFollette made a determined effort in the Senate today to secure consideration of the bill limiting to sixteen hours the time during which railroad employés connected with the operation of trains may be kept on duty.

Considerable opposition developed when the bill was called up and on a viva voce vote the motion was declared lost. A roll call was then ordered. The result was 29 to 15, one less than a quorum.

A series of quorum calls alternating with votes followed, each of the former developing the presence and each of the latter the absence of a quorum.

Finally enough of the votes were secured and the motion to take up the bill was carried, 36 to 11. Senator McCumber spoke in opposition to the measure, saying that it would be impracticable of application on the long runs across the western plains, where delays are frequent and runs long.

Senator Bailey supported the bill, but said that in the interest of public safety the limit of time of continuous work should be reduced to twelve hours.

Senator Foraker found fault with the provision prohibiting men returning to work after having had less than ten hours' rest, saying that emergencies might frequently arise in which it would be desirable to all concerned to have the rest time diminished.

WASHINGTON BRIEFS.

Postoffice Bill Signed.

WASHINGTON, June 26.—The President today signed the Postoffice Appropriation Bill.

Guam and Japan Have Cable.

WASHINGTON, June 26.—Cordial greetings have been exchanged between the President and Mutsuhito, the Emperor of Japan, over the American cable connecting the Island of Guam and Japan, which recently was completed.

Senate Visit to Canal Put Off.

WASHINGTON, June 26.—By a vote of 6 to 5 the Senate Committee on Interoceanic Canals today decided not to go to the Isthmus of Panama and take testimony in the canal investigation. By agreement, no testimony will be taken in Washington until next session.

Brig.-Gen. Baldwin Retires.

WASHINGTON, June 26.—Brig. Gen. Frank D. Baldwin, commanding the Southwestern military division, with headquarters at Oklahoma City, was placed on the retired list today by operation of the law on account of age. The vacancy in the list of brigadier generals caused by his retirement will be filled by the promotion of Col. Walter D. Duggan, now in command of the First Infantry in the Philippines.

NO REASON IN ATTACK, COMPLAINS ARMOUR.

[BY THE ASSOCIATED PRESS—P.M.]

NEW YORK, June 26.—J. Ogden Armour, head of one of the largest of Chicago's packing-houses, accompanied by his wife and daughter, Lolita who has been under the care of Prof. Lorenz of Vienna, arrived here today on the Kron Prinz Wilhelm.

Mr. Armour tonight made public the following statement regarding the recent packing-house exposures:

"On summing up what has been said about the packers and what has been done to the packing industry, one naturally inquires: 'What has become of our boasted American fair play?' One of the largest American industries has been attacked and attacked without reason, in a way that has discredited American goods of all kinds abroad. All over Europe there is open agitation for a boycott on American products.

"The entire export trade of this country has been badly damaged. To estimate the total loss now would be merely guess work. It may run into the hundreds of millions. When American industries are slandered by persons who pretend to speak as Americans, it is to be expected that foreign competitors will take advantage of it.

"But the American meat industry cannot be destroyed by Socialist agitators, political revolutionists, stump speeches, sensational journalism running amuck. It has existed for forty years. Its products have made their way into every quarter of the earth on merit. They speak for themselves. They are as good today as they were yesterday. If they can be improved they will be better tomorrow. Slander may retard, but cannot stop good merchandise from finding a market. The public has been ignorant or maliciously informed on two of the most important phases of the whole question, namely:

"The character of meat inspection as it is and has been and the attitude of the large packers toward proposed legislation.

"The inspection now in force in all the larger packing-houses makes the sale of diseased meat from such houses impossible. The government, which is responsible for the inspection, has failed to state the facts about it.

"The larger packers believe in government inspection. They asked for it in the first place. They want it continued and improved, if it can be improved.

"I believe all of the large packers are heartily in favor of the purposes which the pending bill is intended to accomplish, namely: Thorough inspection of all animals before slaughter; thorough inspection of all animals after slaughter; thorough inspection of the sanitary condition of the packing-houses; thorough inspection of the products that go to the consumer on in other than in bulk.

"I have seen it stated that the scandalous attacks upon the American meat industry was precipitated by the opposition of the packers to proposed legislation. That is not true and could not be true. My information is, and the newspaper files will bear me out, that the flood of slander was well started before a suggestion of legislation was heard. We never heard of the so-called Beveridge amendment bill until it was introduced. Everything provided for in the proposed legislation could have been accomplished without any of the damaging sensationalism we have had, if the coöperation of the packers had been desired or had been accepted when proferred.

"As the report to the National Association of Manufacturers, which I have just read, well puts it, the purpose of the 'reformers' seems to have been to kill the industry first and then reform it.

"There is some satisfaction in the way users of the Chicago meats, and particularly canned meats, are now testifying to their quality in the face of what has been said. San Francisco would have starved to death after the earthquake and fire if Chicago canned meat was not at hand, and the health department says that period was the healthiest in the history of the city. English army officers and inspectors are giving similar testimony. It is gratifying that developments are proving the unfair character of the Neill-Reynolds report.

"I am personally much gratified by the way these subsequent developments bear on Armour & Co. The comment of the Nohler-Steddom committee of the United States Agricultural Department experts and the report by the Chicago health department, show that our plant, as a whole, is clean and sanitary. It ought to be. We have always tried to keep it so. We were doing it before this agitation was dreamed of. For five years or more we have spent an average of $700,000 a year on new buildings and improvements on our Chicago plant alone."

Lolita, the ten-year-old daughter of Mr. and Mrs. Armour, showed but a slight trace of lameness and looked the picture of health.

"We were very much hurt," said Mrs. Armour, "over the reports circulated here that our daughter had not improved under Prof. Lorenz's treatment. Any one who looks at the child today will see that they are untrue."

STORM BREAKS OVER DOUMA.

VITRIOLIC SPEECHES DISTURB RUSSIAN DELEGATES.

Spread of Disaffection Among the Troops Is Discussed and Resolutions Are Adopted Declaring Summoning of Second and Third Cossack Reserves Is Illegal.

[BY THE ASSOCIATED PRESS—P.M.]

YELETS (Province of Orel, Russia) June 26.—The Agrarian movement is spreading throughout this province. The peasants and estate employés are making common cause against the landlords. The rural guards have had several encounters in which many were wounded and killed.

ST. PETERSBURG, June 26.—At today's sitting of the lower house of Parliament an interpellation regarding the restrictions imposed upon the press led to a general discussion of the subject, many of the speakers vigorously attacking the government.

M. Gamartell, a member of the Caucasus, expressed satisfaction at the revolutionary agitation in the army and M. Geodcrovsky in behalf of the Ministry, repudiated the assertion that there was dissatisfaction in the army, which he declared must remain outside the political arena, otherwise Russia would have to undergo a series of revolutions.

Several speeches on the subject of the Cossacks referred to the spread of liberal ideas among the troops and practically were open appeals to the Cossacks to refuse to continue to do police duty.

COSSACK WHIPS ILLEGAL.

At the conclusion of the debate the House adopted a resolution to the effect that the summoning of the second and third Cossack reserves to the colors without Imperial warrant was illegal as also was the use of the Cossacks' whips in street disorders and demanding explanations of the ministry.

M. Vinaver has received additional telegrams from cities in Southern Russia, saying that anti-Jewish disorders are being prepared and asking for the adoption of immediate measures for the protection of the Jews.

Dispatches from Vladikavkas, Caucasia, report the outbreak of disorders among the troops forming the garrison there. Mutinous troops bombarded the government house while a dance was in progress with stones, causing a panic among the dancers. One woman was injured.

All the delegates of the provinces participated in a popular meeting at which a resolution was adopted that in the event of an anti-Jewish outbreak the troops would defend the citizens against the Black Hundreds.

Soldiers have openly insulted Gen. Zenussfky, the commandant, in the streets.

O'BRIEN AND BERGER MATCHED.

Philadelphian and San Francisco Heavyweight Agree to Go Six Rounds.

Sam Berger and Philadelphia Jack O'Brien have signed articles to box six rounds before the National Athletic Club, Philadelphia, on the night of July 16. It is believed Berger will give O'Brien a hard battle. Sam will outweigh his opponent about twenty pounds. As no decisions are allowed in Philadelphia all bets will be paid on the decisions of the sporting writers as to who has the best of the battle.

O'Brien wrote Tom McCarey yesterday that he would meet any man in the world before the Pacific Athletic Club in this city in August and authorized McCarey to make a match.

DANTE'S ASHES ARE FOR SALE.

ANDREW CARNEGIE NEGOTIATES FOR THEIR PURCHASE.

Italian Count, Being in Need of Ready Cash, Offers To Sell Melancholy Poet's Remains for Fifty Thousand—Part of Laurel Crown Thrown in for Good Measure.

[BY DIRECT WIRE TO THE TIMES.]

BOSTON, June 26.—[Exclusive Dispatch.] Owing to mortgage foreclosure proceedings upon the Roxbury home of Count Costarelli and his American wife, Maud Murray Costarelli, the Count is forced to sell his most treasured possessions, the ashes of Dante, the poet, with part of the crown of laurel taken from the poet's brow and the ribbon used to measure Dante's head.

They are contained in a golden casket which the Count brought with him from the estate of his uncle, Baron Natoli, former Italian Minister of Public Instruction, after they were authenticated by the Italian government.

Count Costarelli is now negotiating with Andrew Carnegie for their purchase for $50,000.

NEGROES GROUND TO BITS.

Engineer Takes Bodies for Ash Heap and Runs Over Them at Welsh, I. T.

[BY THE ASSOCIATED PRESS—P.M.]

MUSKOGEE, June 26.—Mistaken for an ash heap by the engineer, three unknown negroes were run over by a Missouri, Kansas and Texas southbound train today at Welch, I. T., near the Kansas line, and ground to pieces.

Fragments of the bodies were gathered by the trainmen and found to be cold, which showed they were dead before run over.

A revolver was found near where they lay. The bodies were so badly cut up that the manner in which they met death cannot be ascertained.

THE DOCTOR'S WIFE

Agrees With Him About Food

A trained nurse says: "In the practice of my profession I have found so many points in favor of Grape-Nuts food that I unhesitatingly recommend it to all my patients.

"It is delicate and pleasing to the palate (an essential in food for the sick) and can be adapted to all ages, being softened with milk or cream for babies or the aged when deficiency of teeth renders mastication impossible. For fever patients or those on liquid diet I find Grape-Nuts and albumen water very nourishing and refreshing. This recipe is my own idea and is made as follows: Soak a teaspoonful of Grape-Nuts in a glass of water for an hour, strain and serve with the beaten white of an egg and a spoonful of fruit juice or flavoring. This affords a great deal of nourishment that even the weakest stomach can assimilate without any distress.

"My husband is a physician and he uses Grape-Nuts himself and orders it many times for his patients.

"Personally I regard a dish of Grape-Nuts with fresh or stewed fruit as the ideal breakfast for anyone—well or sick." Name given by Postum Co., Battle Creek, Mich.

In any case of stomach trouble, nervous prostration or brain fag, a ten-days' trial of Grape-Nuts will work wonders toward nourishing and rebuilding, and in this way ending the trouble. "There's a reason" and trial proves.

Look in pkgs. for the famous little book, "The Road to Wellville."

SUNSET

KEEP DAINTILY COOL

Sitting at home in your room, shopping and marketing by Sunset Phone. The cost—5c daily.

Telephone Contract Dept., Main 47.

SUNSET T. & T. CO.

A Place of Deposit

Where your money draws interest.

2% on Checking Accounts.
3% on 10-day demand deposits
4% on Term Deposits.

Merchants Trust Company
Capital, $150,000.00
209-211 S. Broadway

ALASKAN RUSH CONTINUES.

Every Steamer Is Loaded to Guards With Passengers and Freight for Gold Fields.

[BY DIRECT WIRE TO THE TIMES.]

TACOMA, June 26.—[Exclusive Dispatch.] A Dawson special says the rush for Tanana continues. Every steamer this year, averaging one every five days, has gone loaded to the guards with passengers and freight.

Many from Puget Sound are now at Dawson awaiting the next steamers. All accumulated freight from White Horse for Fairbanks, as well as Dawson, has gone forward, and there will be no further blockade this summer.

The steamer Monarch, which arrived yesterday from Fairbanks, brings reports that the drought at that camp is greatly curtailing the washing of gold, and may seriously affect the summer output.

"UNCLE JOE" HAS DICTUM.

Says Congress Must Keep on Until All Its Work Has Been Completed.

WASHINGTON, June 26.—Congress will stay in session until its work is finished. This is the dictum of Speaker Cannon and his lieutenants and is being emphasized at this time to counteract any impression that the Pure Food Bill at least might go over until the next session.

There is also trouble on the Meat Inspection Bill, and the tie-up on the Railroad Rate Bill indicates delay. The Immigration Bill is also in conference, as are several of the appropriation bills.

All of these things must be worked out without any date of adjournment being set according to the decision of the House leaders. When the work is done an adjournment resolution will be forthcoming in short order.

While the situation today spells delay until next week the work on the floor is progressing. Members say there is no need of prolonging the session beyond Friday if the conferees make up their minds that the work must be done.

Yale Beats Harvard.

NEW HAVEN (Ct.) June 26.—Yale defeated Harvard today in a close, exciting game by a score of 2 to 2.

J. & F. MARTEL COGNAC

Founded 1715.

☆ AND ☆☆☆

Fine Old Liqueur Brandies.

Genuine Old Brandies Made From Wine.

William Wolff & Co.

Pacific Coast Agents.

Temporary Offices Oakland.

CAPITOL FLOUR

Every day you eat bread made of Capitol Flour, you eat the best—absolutely.

Every sack guaranteed.

CAPITOL MILLING COMPANY.

THE Keeley Cure

1022 SOUTH FLOWER HOME 'PHONE 333.

Thousands have been cured of the liquor habit by the Keeley Cure. Let the Keeley save you. A simple, easy treatment, given with every convenience and comfort. Investigation invited.

Good Watches

Newest ideas in shirt-waist sets for summer wear. $1.00 to $2.50.

J. ABRAMSON,

JEWELER & SILVERSMITH.

133 So. Spring st.

MAKE HIM PROVE IT

MR. LONG CLAIMS THAT THE

Frank K. Long

PIANO

IS "UNEQUALED" IN TONE.

Machin's Annual Special Sale of Shirt Waists and Neckwear

Odds and Ends

At Lowest Prices Ever Quoted on Goods of High Grades

SHIRT WAISTS

$3.50 Lawn Waists, plain tailored, some trimmed, with short sleeves, Japanese crepes in white. Sale Price..... $1.50

$3.50 to $5.00 Waists at $2.00. Odds and ends of Machin's tailor-made Madras and Lawns, Dotted Swisses, long and short sleeves, open back; also beautiful embroidered lawn waists, open back with short sleeves. 3 for..... $5.00

$4 and $5 Lawns—pretty models, lace trimmed, short sleeves. Sale Price..... $2.50

$6.50 and $5.00 Waists; different patterns of novelty goods—lace yokes; also embroidered mulls; insertion trimmed, short sleeves. Sale Price..... $3.50

NECKWEAR

3 for 50c; worth up to 75c
3 for $1; worth up to $1.50
75c line; worth up to $1.25

A great showing—only one or two of a kind.

Special Price of $12.50 for Made-to-Order Waist Suits

Machin Shirt Co. MAKERS OF HIGH GRADE SHIRTS

124 South Spring Street

NEWMARKET

Save money, and have the finest meats on your table. You can do both, if you trade at Newmarket.

Visit this Clean Market Today

Our mid-week specials are more popular with each succeeding Wednesday. Take advantage of them each day. Come in and inspect our market, as the way we do things. You'll find the most wholesome and tasteful meats here. You'll find every nook and corner of this big market clean and inviting. You'll find we serve you to your satisfaction, and promptly—crowd or no crowd.

We buy for cash—sell for cash. We do not deliver goods. Handling business this way, and doing a tremendous volume—we can afford to undersell all—and we do.

Special Today

6 lbs. Boiling Meat.....
Pot Roasts, lb.....6c
4 lbs. Rib Steak.....
Milk Lamb Shoulders, lb.....
3 lbs. Round Steak.....

Woodward, Bennett Co., Inc.

522-524 South Broadway

Automatic Refrigerators

White Mountain Ice Cream Freezers

Parmelee Dohrmann Co

For the Beach Home

The beach season is now open and if you are going to a cottage let us offer you the many advantages of the city. We have the great assortments of new and up-to-date goods appropriate for such use and the good values we are offering. We have everything to make the beach cottage as comfortable as the city home at very little expense. A few suggestions:

Best quality 52-piece semi-porcelain dinner set decorated in pretty blue delft—the most appropriate pattern for the beach cottage—set complete for six persons only $8.50.

Best quality semi-porcelain in new Angelus shape—neat and neat—52-piece set complete for $4.75.

If you want a more expensive dinner set, we have more than fifty open-stock patterns which can be sold in open stock separate pieces.

Gas stoves—two-burner—$3.25.
Gas stoves—three-burner—$3.75
Potato mashers, 5c
Asbestos mats
Can openers
Cake turners

And a thousand and one other items priced so low that the entire furnishing for a cottage costs you very little. You are always welcome to look whether you buy or not.

FOR RENT Lofts and offices in this building for merchant tailors, dressmakers, manufacturers' agent, etc. Apply at office of Parmalee-Dohrmann Co.

436-444 South Broadway

A Matchless Record . . . .

Made By a Matchless Paper

Conclusive Proof that The Tribune reaches Seven-tenths of the homes of Oakland, Berkeley and Alameda

	May 1905	May 1906	Net Gain
Actual Measurement Tribune	27,870 In.	48,237 In.	20,367
All Other Oakland Papers	32,430 In.	40,630 In.	8,200

The Oakland Tribune

made a NET GAIN of 69 Per Cent. in May 1906 over May 1905.

STOP washing your hair and use Dr. Herron's Hair Tonic—full directions on bottle—one year's treatment 50c. Drug Stores.

Shirt

NECKWEAR
3 for 50c; worth up to 75c.
3 for $1; worth up to $1.25.
75c line; worth up to $1.50.
A great showing—only one or two of a kind.
for Made-to-Order Shirt
Suits
CO. MAKERS OF HIGH GRADE SHIRTS
ring Street

ARKET
Visit this Clean Market Today
r mid-week specials are getting
re popular with each succeeding
. Take advantage of them to
in and inspect our market. You
the most wholesome and health-
ry nook and corner of this busy
ou'll find we serve you to your
rd or no crowd.
Special Today
Boiling Meat.....25c
Roasts, lb.....6c to 25c
Rib Steak.....25c
Lamb Shoulders, lb.....8c
Round Steak.....25c
Jennett Co., Inc.
outh Broadway

matic Refrigerators
rmelee & hrmann Co
Beach Home
w open and if you are going to furnish
ou the many advantages of this store
of new and up-to-date goods
the good values we are offering.
e the beach cottage as comfortable
little expense. A few suggestions:
emi-porcelain dinner set decorated
most appropriate pattern for the beach
for six persons only $8.50.
elain in new Angelus shape—very pretty
complete for $4.75.
re expensive dinner set, we have many
patterns which can be sold in sets
rner—$3.25. Asbestos mats, 5c
urner—$3.75 Can openers, 5c
Cake turners, 5c
me other items priced so low that the
cottage costs you very little. You
k whether you buy or not.
efits and offices in this building suitable
r merchant tailors, dressmaker,
Apply at office of Parmalee-Dohrmann
South Broadway

SS
Matchless Paper
e Tribune reaches Seven-tenths
Berkeley and Alameda
y 1905 May 1906 Net Gain
870 In. 48,237 In. 20,367
430 In. 40,630 In. 8,200
and Tribune
AIN of 69 Per Cent.
er May 1905.
nd use Dr. Herron's Hair
one year's treatment 50c

LABOR.

SHOE WORKERS TIRE OF UNION.

Employees of Omaha Factory Renounce International.

Advise Employer to Return Union Stamp.

Will Fight Organization All Over Country.

[BY DIRECT WIRE TO THE TIMES.]

OMAHA, June 26.—[Exclusive Dispatch.] One hundred and twenty-five boot and shoe workers, the total force of the factory of F. P. Kirkendall, have withdrawn from the Boot and Shoe Workers' Union. At their request Mr. Kirkendall has returned his union stamp to the office of the international union at Boston.

"We are tired of the international and will have nothing more to do with it," said William McGill, spokesman for the Kirkendall employés. "We are in favor of the union label on shoes and we will organize to fight it all over the United States. We have provided a fund for use in printing literature to send to the locals all over the country telling them of our action and asking them to do as we did."

Trouble has been brewing for some time, but it came to a head over the question of a delegate to the national convention of boot and shoe workers at Milwaukee. One of the national organizers was in town, and, according to Mr. McGill, by the help of the employés of the Regent Shoe Company, succeeded a measure through the union to send W. M. Lee, a Kirkendall employé, to the convention. The Kirkendall people protested the legality of the vote, but Lee had things his way and went.

The next day Mr. Kirkendall's employés sent Mr. McGill to Milwaukee, but after a fight of two days he was ousted.

About the same time Mr. Kirkendall had a letter from the international officers, threatening to take away his union stamp unless he complied with certain of their demands.

The men, loyal to their employer to the last degree, and angered by the treatment of their representative, drew up a resolution asking Mr. Kirkendall to return the stamp. This he did.

SAILORS' UNION SUED BY OWNER.

GEORGE BEADLE WANTS DAMAGES FOR LOSS OF MEN.

Claims San Francisco Strikers Caused Him to Lose Ten Thousand Dollars and Asks for Perpetual Injunction to Restrain Defendants From Interfering With His Men.

[BY THE ASSOCIATED PRESS—P.M.]

SAN FRANCISCO, June 26.—George Beadle, a managing owner of the Homer Sea Foam, began suit in the Superior Court today against the Sailors' Union, the Pacific Coast Marine Firemen's Union, the Marine Cooks' and Stewards' Association, Andrew Furuseth and Wilter McArthur, alleging that they have coöperated to intimidate men from working on his boat, and to induce men to leave his employ.

He alleges that the steamer was scheduled to sail on June 16 for the Orient, and that members of the unions named as defendants visited the vessel in a launch and induced a cook and waiter to desert, and that five other men who were about to join the crew were prevailed upon not to do so.

Beadle asks for damages in the sum of $10,000, and a perpetual injunction to restrain the defendants from interfering with his men.

The police today took a negro boy named John Douglas from the steamer Nayo, lying at the Pacific Mail dock. Douglas claimed he was being held aboard the vessel against his will, and sent word to the union agents that he wished to leave it. The pickets came alongside in a launch and tried to speak to Douglas, but were warned away by guards, who are said to have been armed. The police were then notified, and Douglas was given his freedom.

STEVEDORES RECRUITED.

[BY THE ASSOCIATED PRESS—P.M.]

HONOLULU, June 26.—The Pacific Mail Steamship Company and other owners of vessels are recruiting Hawaiian stevedores to work in San Francisco. In view of the strike the time of the Mongolia, which left at 10 o'clock this morning, was changed to 4 o'clock this afternoon in order to get men, and it is believed she will carry a number of laborers now being recruited.

Strikers Fire on Miners' Cooks.

BELLONVILLE (O.) June 26.—Trouble was renewed in the mining district in this vicinity late yesterday afternoon, when six negro cooks in the employ of the United States Coal Company, escorted by guards, were fired upon in a ravine near the Bradley mine. The company guards returned the fire and it is estimated that probably a hundred shots were fired. The attack is alleged to have been made by strikers formerly employed at the Bradley mine. One company guard was seriously wounded and the wife of one of the guards was shot in the shoulder.

PARTY LEADERS RUSH TO BRYAN.

EACH WANTS TO "TAG" HIM FIRST TO GET THE GLORY.

Mayor McClellan of New York, Dr. Cox of Hearst Wing and Col. Wetmore, Bryan's Close Friend from St. Louis, Have Plans for Campaign—Boss Croker Bobs Up Again.

[BY DIRECT WIRE TO THE TIMES.]

NEW YORK, June 26.—[Exclusive Dispatch.] Four prominent Democrats are playing the game of tag, and William Jennings Bryan is the man they want to make "it." Three of them are flying across the Atlantic Ocean as fast as different steamers can carry them, while the fourth, already on the other side, is awaiting the arrival of Mr. Bryan so that he can "tag" him first.

At the City Hall bets were freely offered on the fourth man, who is no other than Richard Croker, former "boss" of Tammany Hall, who has asked to see Bryan in behalf of his plan before the others get there.

The other three are Mayor McClellan, Dr. John W. Cox of this city and Col. Moses C. Wetmore of St. Louis.

HOW THEY LINE UP.

Each embodies a different point of view for the Bryan reception, which already has stirred up all kinds of trouble in the party ranks. Mayor McClellan is credited with the desire to have the "sane and safe" conservative wing of the party manage the reception and it is expected he will ask the Nebraskan to say the word which will bring the conservatives into line.

Dr. Cox represents the Hearst contingent and he will try to get Mr. Bryan to call off the reception altogether, as the affair has not been managed to the satisfaction of the radicals.

Col. Wetmore, representing the West, will urge Mr. Bryan to minimise the New York affair and have the main demonstration in Lincoln, Neb.

ANTI-TRUST LEAGUE PLANS.

In pursuance of resolutions adopted at a meeting of the Commercial Travelers' Anti-trust League, held on June 11, 1906, William Hoge, head of the league, announced today the appointment of the following committee on plan and scope of the Bryan reception: Tom L. Johnson, Ohio; Francis Burton Harrison, Bird S. Coler, Augustus Thomas, Lewis Nixon, New York; Alexander Trout of Connecticut; A. N. Eastman and John H. O'Brien.

This committee will invite all the Democratic members of Congress, the chairmen of the Democratic State committees of various States, Mayors of cities and editors of Democratic newspapers, to serve upon a reception committee of which Gov. Folk of Missouri will be the chairman.

Augustus Thomas will welcome Mr. Bryan on behalf of the league.

IOWA POLITICS GROWS BITTER.

STRONG EFFORT BEING MADE TO RESTORE HARMONY.

It Is Proposed to Select Electoral or Judicial Commission to Settle Controversies Over Contested Republican Delegations, in Dozen or More Counties so That Convention Will Not Be Split.

[BY DIRECT WIRE TO THE TIMES.]

DES MOINES, June 26.—[Exclusive Dispatch.] Serious proposals are being made to have an electoral or judicial commission named to determine the merits of the controversies which have arisen in a dozen or more counties as to which delegation will be entitled to seats in the Republican State convention, which meets here, August 1, to name a candidate for Governor and other State officers.

The factional fight between the Cummins and Perkins forces has become so bitter that conservative Republicans realize that it is impossible to expect an impartial adjudication in the State convention.

Col. L. B. Raymond of Hampton, candidate for Lieutenant-Governor, has presented a plan which is creating considerable discussion. The Raymond plan is to elect four district judges from districts in which there are no contests, and one member from the Supreme Bench, which commission shall hear the evidence produced by both factions and render a decision.

Whether the factional leaders will agree is not yet known, but it is plain that unless something of the kind is effected there will be a bolt in the State convention, with the result that the Democratic State ticket will be elected.

RAIN AT BAKERSFIELD.

BAKERSFIELD, June 26.—Rain began falling tonight shortly before 8 o'clock, and promises to continue throughout the night. The weather during the past week has been the warmest of the year, but this morning changed suddenly. A rain in the mountain district will cause a heavy increase in the large volume of water in the Kern River.

YALE CLASS DAY INTERESTING.

NEW HAVEN (Ct.) June 26.—Class day at Yale, with its many gatherings in which the seniors played the leading parts, proved one of the most interesting in years. At the law school the address to the graduates was made by Secretary Metcalf of the Department of Commerce and Labor. He spoke on the predominating influence of the lawyer in national affairs.

ENGLISH STEEL IN DEMAND.

LONDON, June 26.—English works report the existence of a large inquiry for steel for America. Fully 10,000 tons were sold last week for quick dispatch to America at a price equal to $24.50 f.o.b. Orders totaling about 50,000 tons are also on the market and it is expected that they will be placed shortly.

TRIAL CLOSES TODAY.

BAKERSFIELD, June 26.—The trial of Charles Smith, the negro accused of killing his wife last February, is rapidly drawing to a close. Today the arguments were begun. Dist.-Atty. Laird will make the closing argument tomorrow morning, and the fate of Smith will be in the hands of the jury by noon.

NEGRO QUIETLY LYNCHED.

MERIDIAN (Miss.) June 26.—Information received here states that an unknown negro was quietly lynched by a mob at Dekalb, Kemper county, for what was believed to have been an attempt to criminally assault Mrs. James Young, proprietor of a store.

PREHISTORIC KNIFE FOUND.

Montana Hill Yields Traces of People Expert at Carving.

[BY THE ASSOCIATED PRESS—P.M.]

BUTTE (Mont.) June 26.—R. B. Strong, who is working a mine near Anaconda, today brought into that city a knife of stone, carved with the heads of animals, unearthed sixty-five feet from the mouth of a tunnel driven into a hill 200 feet from the peak.

Strong also found near the knife a huge stone in the shape of an altar and believed to have been the sacrificial stone of a pre-historic people.

The knife will be sent to the Smithsonian Institution at Washington.

Diamond
Bracelets
S. Nordlinger & Sons Jewelers Established 1868.
323 S. Spring Street

Does It Pay to Advertise?
Little Johnny Jones says it does. We say it pays to advertise Coal. Everybody says it pays to advertise the coal we sell—the best.
"Place your order early this year."
"It's the Sunshine Brand."
DIAMOND COAL CO.
235 W. Third St. Both Phones Ex. 315

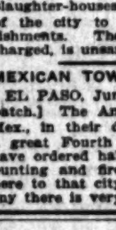
Dies and Monograms
Monograms, crests, coats-of-arms, initials, yacht flags—greatly in vogue at present on one's correspondence paper. Our facilities for this work are unexcelled.
FORD SMITH & LITTLE CO.
No. 312 SOUTH BROADWAY

SONS DO EAT TOOTHSOME OX.

IN OJAI VALLEY NATIVE LADS HAVE A SPREAD.

Amid the Beautiful Rural Scenes of Camp Comfort They Are Regaled With the Steaming Roast and the Good Things Which Go With the California Feast of the Olden Time.

[BY DIRECT WIRE TO THE TIMES.]

VENTURA, June 26.—[Exclusive Dispatch.] Amid the charming surroundings of Camp Comfort in one of the reaches of the Ojai Valley twelve miles north of here, today, the Native Sons in attendance at the Grand Parlor had an old-fashioned barbecue.

On the toothsome ox flesh from the steaming hot pit, on the appetising chile sauce and on the good things that go with those foundations of the customary California spread the Sons feasted while belts groaned under the strain.

Informal speechmaking followed the eating. The Sons went by special train. There were about 500 in the crowd.

There was a session of the Grand Parlor here tonight.

SLAUGHTERHOUSES UNSANITARY

PHILADELPHIA, June 26.—The Board of Health today directed the owners of thirty-seven out of 171 slaughter-houses in various sections of the city to abandon their establishments. Their condition, it is charged, is unsanitary.

MEXICAN TOWN TO CELEBRATE.

EL PASO, June 26.—[Exclusive Dispatch.] The Americans at Torreon, Mex., in their determination to have a great Fourth of July celebration, have ordered half a carload of flags, bunting and fireworks shipped from here to that city. The American colony there is very strong.

"I Believe In The Use of Beer."
—Rev. A. W. Stein.

Distinguished Divine Pleads for Popular Beverage in the Home.

From staid old Fitchburg, Mass., comes the voice of a rector pleading for the sane use of wine and beer. The Rev. Alexis W. Stein, rector of Christ Episcopal Church of that city, and formerly assistant to the Rev. Dr. Rainsford at St. George's Church, New York, and, previously, rector of Christ's Church, Cincinnati, believes in facing conditions as they exist. "I am one of those," he says, "who believe in the use of wine and beer. The surest cure for the misuse of them is the proper use of them. The man who drinks beer in his home with his family and children about him will get no harm himself nor do any harm to anyone else because he drinks. The man who spends an hour with a group of friends, over one or two glasses of beer or light wine, as do some European people, will get no harm from it. The beer gardens of Germany are positive forces for good in the social life of that country."

That is the reverend gentleman's tolerant and rational attitude on the question, and had he gone further and examined into the merits of the various beers he would have agreed with some of our most eminent physicians that Pabst Blue Ribbon Beer is the best means to temperance because of its small percentage of alcohol and its great food value. He would also have recommended Pabst Blue Ribbon Beer, as do the doctors, "in preference to all other beers because it is the absolutely clean beer,—the beer that is absolutely pure, never touched by human hands and never in contact with any air except sterilized and filtered air from the time it is brewed till it is poured into your glass." That is what one well-known doctor said of it.

Other doctors say Pabst Blue Ribbon Beer is the cleanest, purest, most wholesome beer brewed, and readers will agree with us that the doctors ought to know.

RAINIER BOTTLING CO.
Both Phones 52
Main and Alameda Streets, L. A., Cal.
Pabst Blue Ribbon Beer
WHEN ORDERING ASK FOR PABST

EARLY CLOSING. July 7 to September 15 store will close 12:30 Saturdays.

BOTH PHONES EXCHANGE 337
The Broadway Department Store
BROADWAY, COR. FOURTH, LOS ANGELES. ARTHUR LETTS, PROPRIETOR

Fireworks "Bazaar" 312 S. Broadway

Stock Reducing Sale Forges Ahead
NEW FEATURES TODAY

$25.00 Rugs at $17.50
9x12 Brussels—big enough for a whole room carpet. Swell Oriental patterns in soft, rich colorings. Big variety of patterns. Durable as the most expensive rugs. Good $25.00 values. Today, second floor, $17.50.

Today is the day to make your money buy more rugs or to make less money buys the rugs you want. This rug department of ours on the third floor is leading. Stock Reducing Sale will let more people know it. Among other values:

$20.00 Rugs at $15.00
It's a 9x12 tapestry Brussels; pretty designs and lots of them. Third floor. Today at $15.00.

$25 Wilton Rugs at $15.95
Size 8.3x11.6; beautiful Persian patterns in soft, rich colors that can be obtained only by the use of vegetable dyes.

Nine Feet Art Squares $3.85
They are heavy all wool art squares that are $6.75 values. Pretty tan and green effects; the kind to use for crumb cloths under the dining room table, or in place of carpet; also to protect the carpet. Stirring value at $3.85. Third floor, today.

Art Squares $2.48
Size 7½x9; $3.00 values; extra heavy granite art squares; reversible and very durable; $4.00 values, size 9x9, for $2.98; $4.50 values, size 9x10.6, for $3.48; $5.00 values, also 9x12, for $3.98. Third floor, today.

$4 Rugs $2.48
Pretty Japanese rugs, size 6x3 feet; green and white; for bedrooms and bathrooms especially; reversible; wear for a long while. $2.48 today, third floor.

$3.00 RUGS AT $1.98—Size 30x60; heavy all wool Smyrna rugs, pretty medallion patterns. $3.00 rugs at $1.98.

Japanese Matting at 23c Yard
Pure linen warp Japanese matting that is a 35c value; carpet designs. A big lot of it here today, third floor, 23c yard.

Allover Lace at Half
$1.25 Values 62½c—$1.50 Values 75c
Stock reducing methods say half price on this 18-inch allover lace—a fine silk mesh in very dainty patterns. Good range of colors; pink, light blue, navy, brown, reseda and cream; $1.25 values at 62½c; $1.50 values at 75c a yard. Today, aisle 1. No phone orders.

Basement Savings
Stock reducing Sale makes the basement more than ever a meeting place for those economically inclined, who need dishes or house helps of any sort. Here's a medley of today's opportunities:

Cuspidor at 10c
It's a good glazed cuspidor, unusual at full price. Today, in the basement, 10c.
SUGAR SIFTER 10c—It's a large one of decorated china.
CUSTARD CUPS 2½c—Pretty ones of blue Japanese china.
TEA POTS 19c—Quart size of blue Japanese china.
PIN TRAYS 5c—Of Japanese china.
7 CAKES CRYSTOLA 25c, TODAY IN THE BASEMENT.
WIRE COAT HANGERS 2½c—House can't have too many of them.
LEMON SQUEEZER 10c—Heavy tined one. In basement today 10c.
TOOTHPICKS 2½c PACKAGE.
OTHER OPPORTUNITIES IN THE BASEMENT TODAY.

Loaf Sugar Free
With each lb. of coffee or tea, we will give one lb. of loaf sugar free—excepting with 3-lb. cans.
We want more people to get acquainted with the goodness of our teas and coffees. We want you to buy groceries here because you can buy them best and for less.

Creamery Butter, 2 lbs. 45c
It's the choicest creamery butter. Lb. 23c, 2-lb. roll 45c. Fourth floor.

Paraffine Wax 10c Pound
It's a 15c value; kind you want to seal your cans when preserving fruit.

Borax 8c Pound
Powdered borax, full lb. pkg. 8c. Fourth floor, today.

P.S.—We deliver groceries every day to Hollywood. We've a splendid telephone service that connects this store with every house that has a Home or a Sunset telephone. That's for convenience. Both phones 337.

How Stock Reducing Sale Affects Silk Prices
It makes it important for you to buy silks now for future as well as present use. This sale is doing more than reducing stock—it's giving customers a deeper insight into the bigness of this Broadway business and the advantages of doing all their buying here.

$1.25 Silks at 83c a Yard
They are 27 inches wide; black and white Shepherd checks and heavy chiffon taffetas. All the different size checks so much wanted for suits and waists. $1.25 value. Today, aisle 5, yard, 83c.

$1.25 Peau de Soie at 87½c
Here's a 36-inch black peau de soie that will make rich costumes, skirts and waists; lustrous surface, heavy gros grain back. Aisle 5, today, 87½c yard.

75c Silks at 39c
Soft pretty messalines in street colors, as well as the delicate evening tints, in black and cream; 75c values. Today at 39c.

New Cream Mohairs at 59c a Yard
We telegraphed for them. They are what every woman is wanting and so many are asking for. Pricing them at 59c a yard is an indication of the foundation upon which the Broadway does business. You'll have to hurry for them. Pretty checks, broken checks and pin stripes. New as the morning. Today, aisle 4, yard, 59c.

THE AFTER-EFFECTS

Distinguish Schlitz beer from the common.

Other beer may be equal to Schlitz in your liking. But perhaps it is green beer—insufficiently aged; and the after-effect is biliousness.

Or it may be impure, unfiltered, unsterilized; and the after-effect unhealthful. More than half the cost of our brewing is spent to insure purity.

That is how important we deem it.

Ask for the Brewery Bottling.
Common beer is sometimes substituted for Schlitz.
To avoid being imposed upon, see that the cork or crown is branded

Schlitz

Phone M. 670
Sherwood & Sherwood
216 No. Main St., Los Angeles

The Beer That Made Milwaukee Famous.

NICK TO TAKE TO HIGH SEA.

Czar's Family Plans Cruise in Finnish Waters.

Situation Grows Gloomier for Bureaucracy.

Many Petty Officials Resign to Save Lives.

[BY THE ASSOCIATED PRESS—A.M.]

ST. PETERSBURG, June 26.—The imperial family is planning a summer cruise in the Finnish archipelago.

The government has taken prompt steps to prevent further anti-Semitic excesses.

But this effect is waning and the incongruity of the present situation is daily coming more to the fore.

The sentiment in favor of a change in the ministry is now not only shared by the lower and the upper houses of Parliament and voiced by the entire press, but is supported by a strong faction at court.

After a vain attempt to stop the publication of unfavorable military news by the confiscation of their editions, the police have seized the typographical outfits of several papers. The offices of provincial journals, which were reprinting the accounts of the Novoe Vremya and the Slovo, were summarily closed.

A general feeling of terror prevails among the petty administrative officials in various parts of the country, many of whom have resigned to save their lives.

The bakers' strike continues and the railroad and market porters have struck.

GREAT BRITAIN HESITATES.

[BY THE ASSOCIATED PRESS—P.M.]

LONDON, June 6.—The Tribune is conducting a strong agitation against the dispatch of a British fleet to Kronstadt arguing that fraternizations with divided Russia would court misunderstandings and that no real entente is possible until the British government is able to deal with a Cabinet representing the Russian people.

It is understood that the Foreign Office considers that the Kronstadt arrangement has gone too farto permit of cancellation. A large number of members of the House of Commons, however, desire that it should be made perfectly clear that the naval visit is a compliment offered to the Russian people and not to the Russian government.

Charles Phillips Trevelyn, Liberal, had a question on the matter which at Foreign Secretary Grey's request was postponed until tomorrow.

WHOLE REGIMENT IN REVOLT.

[BY THE ASSOCIATED PRESS—A.M.]

KALUGA (Russia) June 26.—The entire Ninth Regiment of infantry has refused to do any duty until the members of two companies who were arrested on account of their refusal to fire on an assemblage of workmen are released.

BRIGHT FUTURE HIS.

Los Angeles Boy Returns Home After Having Graduated With Honors at Washington University.

Glenarvon Behymer arrived from Washington, D. C., yesterday after completing a three years' law course and graduating with the highest honors from the George Washington University of Law. Mr. Behymer is just 19 years old and is the youngest student who ever graduated from that institution, and three years ago when he graduated from the Los Angeles High School, he held the record as be-

GLENARVON BEHYMER.

ing the youngest ever graduated there.

Mr. Behymer, according to the laws of the State of California, will have to wait two years before being admitted to the bar, owing to his youth. He has already been offered several positions in well-known law offices in this city, and may accept one of them. Before leaving Washington, he filed an application for a clerkship in the Senate. If this is secured, Mr. Behymer will continue his studies at the George Washington University and take the master of law course, following it with the diplomatic course, both of which he will eventually take, even though he enters an office in this city.

The bright young man comes home to attend the graduation of his equally talented sister, Miss Enid Behymer, of the Los Angeles High School, who takes part in the class play to be given at the Mason Operahouse tomorrow afternoon. He spent some time en route to this city, paying social obligations at Jamestown and Buffalo, N. Y.; Detroit, Kansas City, Colorado Springs, Denver and Salt Lake. He speaks in glowing terms of the college from which he has graduated and of its splendid equipment as a law university. The lecturers are taken from the ranks of our greatest law makers, a number of them being members of the Supreme bench. The students have access to the Congressional Library, which gives them a splendid opportunity in connection with their studies.

Your Druggist Will Tell You

Murine Eye Remedy Cures Eyes. Makes Weak Eyes Strong. Soothes Eye Pain. Doesn't Smart. Sells for 50c.

Bank of Los Angeles.

Do you know that the Bank of Los Angeles is located at Spring and Fifth streets and does a general banking business?

APENTA

THE BEST NATURAL PURGATIVE WATER.

In Bilious Attacks and Disorders of the Liver;

A WINEGLASSFUL A DOSE.

ALSO

SPARKLING APENTA

(NATURAL APENTA CARBONATED)

IN SPLITS ONLY.

A Refreshing and Pleasant Aperient for Morning Use.

Sole Exporters: THE APOLLINARIS CO., Ltd., London.

The Largest Gas Tank in the West.

Mammoth steel structure, Seventh and Alameda streets.

Bigger and taller than the twelve-story Braly building is the huge steel "gas holder" which the Los Angeles Gas and Electric Company is having erected on its property at the corner of Alameda and Seventh streets.

This huge structure, the upper sections of which will rise and fall, telescoping from a height of 230 feet, will cost $300,000, and will hold 8,013,000 cubic feet of gas, while the capacity of the tank at the bottom, which filled with water prevents the escape of the imprisoned gas, is 8,548,300.

The diameter of the big gas holder is 195 feet. Its steel frame and the plates of which it is constructed weigh 6,000,000 pounds, and were brought to Los Angeles from the steel mills of Pennsylvania on 125 flat cars.

The Los Angeles Gas and Electric Company has other large gas holders, but this one will be five times as large as the largest now in commission, which is by no means a small one with its capacity of 1,500,000 cubic feet of gas.

The erection of this new receptacle for its lighting and heating product the gas company found necessary in the steady expansion of business, and the extension of its mains to the most remote districts of the city. The use of gas for heating and cooking is becoming so widespread in Los Angeles that it is doubtful if any other city of twice its population in the United States uses as many cubic feet for domestic purposes.

From the generating plant at Aliso street and Central avenue, two twelve-inch mains lead down the Los Angeles River to the new gas holder, and from that point mains will branch out to feed the network of pipe lines with which the company has threaded the city streets.

A Philadelphia firm of steel contractors began work on the job January 1 of this year, under agreement to finish it by November 1, 1906, when the gas company must have it successfully to handle the prospective great increase in its winter business.

The structure is already high above ground, but has not as yet reached its great height of 230 feet, which is fifty-seven feet higher than the Braly building.

The tank is known as a five-lift holder and the sections of its huge stel bulk will rise and fall, steel plates telescoping within steel plates, with the ebb and flow of the gas drawn away through the mains and pumped in from the generating stations.

The separate sections will sink into a huge tank of water which will render the holder gas tight, preventing escape and leakage through the joints of the separate sections.

MANY BUYING HOMES.

One Real Estate Firm Sells a Dozen Pieces of Property to Heads of Families.

The real estate market is fairly active for good property as shown by the list below of transactions by one firm for the past few days. Nearly all there purchases are for homes for the new buyers:

Althouse Bros. report these sales, made during the past few days: Arnold & Dodge sell to E. G. Brown a two-story, eight-room residence on the southeast corner of Sixteenth and Oak streets, lot 45x113 feet, consideration $8000.

D. T. Althouse sells to F. C. Dilberger, a two-story, eight-room frame residence, lot 50x135 feet, with fine improved grounds, situated on the northwest corner of Juliet and Twenty-fourth streets. Mr. Dilberger is an Arizona mining man and buys this residence for his home; consideration $6000.

J. Baldwin sells to H. Wierrner, an unimproved lot on the southwest corner of Western and Sixth streets, lot 144x150 feet; consideration $6000.

J. Loew sells to A. Rueff, a modern two-story residence, No. 734 West Seventeenth street, lot 50x175 feet. Bought for a home. Consideration $5500.

D. T. Althouse sells to Mary A. Orme, a six-room, stone and frame bungalow, No. 2017 Normandie avenue, lot 50x128 feet; consideration $4750.

R. G. Page sells to J. S. Dodge, an unimproved lot on the west side of Normandie avenue, 200 feet south of Twenty-seventh street, lot 50x142 feet. Mr. Dodge will build a two-story, stone and frame residence to cost about $7000. Consideration $2000.

J. L. Griffin sells to Chas. Hoffman an unimproved lot on the west side of Juliet, 50 feet south of Twenty-second, lot 50x135 feet. Mr. Hoffman will improve this lot with a modern two-story, ten-room residence to cost about $7500. Consideration $1700.

Pearl Gleason sells to C. W. Wilson an unimproved lot on the west side of Hobson street, 100 feet north of San Marino street. Mr. Wilson will improve with a two-story residence, for an investment. Lot 50x150 feet. Consideration $1700.

W. Winkler sells to Frank Schoenrock an unimproved lot on the south side of Thirty-first street, 400 feet west to Durango street, lot 40x130 feet. New owner will improve with a modern residence. Consideration $800.

F. M. Goodwin sells to E. McCurley an unimproved lot on the west side of Van Ness avenue, 160 feet south of Sixteenth street, lot 50x160 feet; consideration $1700.

W. Winkler sells to W. F. Hinkley an unimproved lot on the east side of La Salle street, 50 feet south of Twenty-ninth street, lot 50x150 feet. New owner will improve with a modern two-story residence to cost about $5000. Consideration $1400.

Walter Reeves sells to Chas. Wilson an unimproved lot on the east side of Hobson street, 50 feet south of Ninth street, lot 50x128 feet. Mr. Wilson will improve with a two-story residence to cost about $4500. Consideration $1500.

SMALL FIRE IN CHINATOWN.

Flames Damage Resort of Questionable Character Conducted by Alleged Miser.

Charlie Fook, knowrras "the miser of Chinatown," lost several hundred dollars by a fire at No. 7 Apablaza alley at 9 o'clock last night and got a "jawing" from his wife besides.

Fook is said to have held the leather medal for tight-fisted tactics in the Oriental district for fourteen years. Ask any of the slant-eyed inhabitants down there about him and invariably the answer will be "I no know him." Charlie has been the proprietor of a Chinese house of questionable character for many years.

Just how the fire started has not yet been traslated into English, but it resulted in the gutting of the second story of the old frame buildings for a distance of about seventy-five feet, the flooding of the ground floor and the drawing of a crowd of several thousand people. Humanity always flocks to a fire in Chinatown—it is such a grotesque treat. The jargon of the Chinese tongue can never be heard to better advantage. The Chinese run about like scared chickens while the American looks on and laughs—a sad truth of that American humor which is too often based on the misfortunes of others.

Fook had thought insurance too expensive and had allowed his policy to lapse but a few days ago. As near as could be learned there were three dives cleaned out by the fire and rush of water. The dives were inhabited by fifteen Chinese women. The fire engines soon mastered the situation by giving the entire section a sound drenching.

Close to the evil was the good, for directly above the rooms of bad name with the unjust; it was gutted. The buildings mainly damaged are owned by a man named Willey.

GAS FOR FUEL.

It is a wonderful preventive
Of kitchen dirt,
Of over-work,
Of wife's ills,
And doctor bills.

Lane's 327-329 So. Broadway

Values Up to 15c at 5c

Fancy voiles, dress nets and dotted crepes; 28 to 32 inches wide; in navy and light blue, pink, white, cream, red, tan, green, etc. See window display.

Wash Goods

Being Literally Sacrificed

We don't wait until the end of the season to hold clearance sales—but believe in pushing goods at the very height of the season, when they are in greatest demand.

This wash goods sale is a striking illustration of the helpfulness of the Lane store. You can always come here feeling satisfied of getting your money's worth—and more!

The vogue for cotton frocks this season is extending even to the evening gowns for country wear, and at the summer playgrounds—the beaches, both here and at the fashionable Atlantic resorts.

We Give L. A. Green Trading Stamps with every purchase of 10c and over.

At 12½c
Values Up to 30c

This assortment includes embroidered madras, embroidered voile, washable mohair and cotton serge. Beautiful line of colorings in light and dark shades; about 2000 yards in the lot; choice at 12½c.

At 10c
Values Up to 25c

Fancy washable crepes, plain linen crash and novelty nubbed voiles, including every popular fabric. Goods worth regularly from 15c to 25c a yard. On special sale for quick clearance, choice, 10 cents.

At 15c
Values Up to 35c

Plain and silk stripe organdies; beautiful floral designs in all the wanted colors; the fabrics are sheer and summery; pink and blue grounds with neat embroidered figures; regularly 35c. Sale price 15c.

J. R. Lane Dry Goods Co.

327 and 329 South Broadway

Bon Ami

The Best Scouring Soap Made

A Scouring Soap
A Metal Polish
A Glass Cleaner

With quick sales and small profits we are able to give you the best and freshest of everything at all times.

DEANS (Off Drug Co.),
Formerly Sale's 214 So. Spring St.

$2.50 Shoe FOR WOMEN. Shrader's 402 South Broadway

PIANOS WILEY B. ALLEN CO., Successors to Metropolitan Music Company. 324 WEST FIFTH STREET.

Hoffman's Millinery WORK ON THE PACIFIC COAST 323½-325 S. SPRING ST LOS ANGELES

"The Workingman's Furniture Store"
The Place to Save Money on CARPETS OR FURNITURE—CASH OR CREDIT
The Crescent Furniture Co
Home 1868, Main 4048 514 S. Main

BEER! BEER! BEER!
The kind that refreshes you.
Quarts, dozen, $1.00 net.
Pints, 65c net.
German-American Wine Co.
814 West Fifth Main 2683-4388

Fourteen Years of Pain

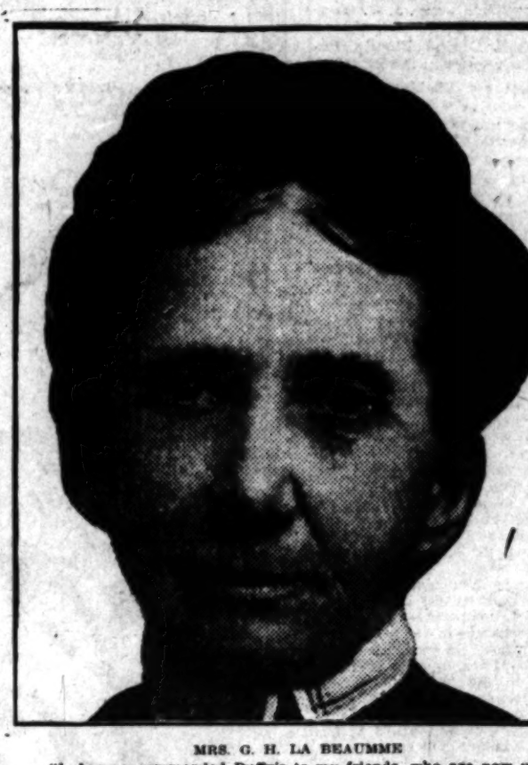

MRS. G. H. LA BEAUMME

"I have recommended Duffy's to my friends, who are now using it, for it has certainly done wonders for me."—Mrs. G. H. La Beaumme.

Mrs. G. H. La Beaumme, De Soto, Mo., praises the wonderful health-giving qualities of Duffy's Pure Malt Whiskey.

For fourteen wearisome winters grip and the "tired feeling" were her constant companions. Duffy's restored her to vigorous health.

In gratitude Mrs. La Beaumme writes: "I have been a sufferer from Grip for 14 winters. When cold weather set in I would have those miserable aching pains, and a tired feeling which never left me till warm weather. Just before Xmas last I had a terrible time with Grip and a cough, also a severe pain in my left side. I had often been advised to try your Malt Whiskey, but as I had often tried various remedies I was skeptical and concluded there was no relief. However, as I was made a Christmas present of two bottles of Duffy's I used it, and before I had finished using them I felt so much better that I used four more bottles, which stopped the aching pains, the cough, the pain in my side, and made me feel like a new person generally. I shall always have some in the house, for it is a splendid medicine."

Duffy's Pure Malt Whiskey

If you wish to keep strong and vigorous and have on your cheeks the glow of perfect health, take Duffy's Pure Malt Whiskey regularly, according to directions, and take no other medicine. It is dangerous to fill your system with drugs; they poison the body and depress the heart, while Duffy's Pure Malt Whiskey tones and strengthens the heart action and purifies the entire system. It is the only whiskey recognized as a medicine and contains no fusel oil. This is a guarantee. Duffy's Pure Malt Whiskey has stood severe tests for forty years and has always been found absolutely pure and to contain great medicinal properties.

CAUTION.—When you ask your druggist or grocer for Duffy's Pure Malt Whiskey be sure you get the genuine. It's the one absolutely pure medicinal whiskey and is sold only in sealed bottles—never in bulk. Look for the trade-mark, the "Old Chemist," on the label, and make sure the seal over the cork is unbroken. Price, $1.00. Medical booklet and doctor's advice free. Duffy's Malt Whiskey Co., Rochester, New York.

Schools and Colleges
INFORMATION BUREAU OF LOS ANGELES TIMES

Marlborough School for Girls
Second term opens February 5th. Outdoor study, gymnasium, tennis, basket ball. Pupils under fourteen not received. References from school last attended obtained if necessary if pupil is unknown to the principal.
Certificate admits to college.
MRS. GEORGE A. CAHWELL, Principal.
MARLBOROUGH PREPARATORY SCHOOL, 325 West Adams street.
Girls under 14 years old. New building with requisite equipment, containing dining room, gymnasium and dining-room. Large and shaded playgrounds, tennis, cricket, basket ball. Summer school. Pupils may visit home with chaperonage for small young ladies. Instruction given in all English branches, preparatory to college courses. French, German. New catalogue.
MISS IDA B. LIGHTNER, Principal.

Occidental College Academy School of Music
Classical, Scientific, Literary, Literary-Musical Courses of High School Grade to prepare for Occidental or other College or University.
First Semester begins September 10th. Office hours 9 to 12 a.m., except Saturday. Address John Willis Baer, L. L. D., President. Telephone 20168. East 7.

Girls' Collegiate School. (Casa de Rosas) Adams and Hoover streets.
Fall term opens Sept. 10. Resident and day pupils. Certificate admits to leading colleges. Twelve regular courses. Music, elocution, gymnasium. Tennis and basket ball courts. Boarding pupils ready in September.
Alda M. Parsons, A. B., Principal.
W. Denson, Principal.

The Brownsberger
The Largest Business College in Los Angeles
Delightfully cool and pleasant.
F. BROWNSBERGER, Pres.

CUMNOCK SCHOOL
Courses { Expression / Academic
1906-07 Catalogue Now Ready
1300 South Figueroa St.

Increase Your Savings
Add to Your Bank Account
We will show you how.
Sheldon, Republic Bldg., Chicago
Spencer S. Cole, Agent, 513 Pacific Electric Bldg.

YALE SCHOOL
T. G. Adams, A.B., head master.
Boarding and day school for young men and boys. Fine gymnasium. Athletic grounds. Summer session begins June 25. For catalogue, 'Phone Main 4256. 340 West 23d ave.

CORELLA PHIPPS SUMMER SCHOOL
Day and evening instruction for adults and children. Coaching in English branches, International, French and Spanish methods. Shade trees for out of door classes. 8th st. Tel. Main 1882.

Southern California Business College
AND GRADUATE SCHOOL OF BUSINESS
344 and 346 South Broadway.

CALIFORNIA BUSINESS COLLEGE
Compare our rates with other schools.
202 PACIFIC ELECTRIC BLDG.

AT LONG BEACH, a good BUSINESS COLLEGE with special advantages in location, music, elocution, tennis, beach, etc., at low rates. Catalogue and booklet free. LONG BEACH BUSINESS COLLEGE, Long Beach, California.

SCHOOL OF INDIVIDUAL INSTRUCTION, 324 S. 25th st. Accredited Normal. Special help for the weak pupil, the ambitious working boy or girl and the adult. Open the entire year. Mabel A. Summers, Principal.

HARVARD SCHOOL (Military) Summer session opens Monday, June 25, and the regular school year, Monday, September 10.
Grenville C. Emery, Litt. D., Principal. Send for illustrated catalogue.

Hamilton Business College
809 S. Hill Street. Los Angeles.

Eclectic Business College
100 Words Minute. 6 Weeks.
309 S. Broadway, L. A. and at Santa Monica.

Los Angeles Military Academy
Commonwealth avenue. (Take Monrovia-Westlake Traction cars.) A home and day school for boys and young men. Prepares for college summer session opens July 5. Address J. BAILEY, A.M. Phone, Main 8

L. A. BUSINESS COLLEGE
New 216 S. Main st. Main 8

English Classical School for Girls
154 S. Euclid Avenue, Pasadena. Classical study, gymnasium, tennis, basket ball. Pupils certificate admits to college. Anna B. Lockwood, Principal. Home 696. Fall term begins Sept. 19.

College of Fine Arts
At beautiful Garvanza.
SUMMER CLASS NOW OPEN

Miss de Laguna and Miss Wood's School For Girls
THE WESTLAKE SCHOOL
Beautiful situation. Accredited to leading colleges. 613 S. Alvarado st. Main 6

Scofield Business College
POPULAR PRICED BUSINESS COLLEGE
340-353 South Broadway

ALFRED BENJAMIN & CO.
HIGH GRADE CLOTHIERS
SOLD ONLY BY
JAMES SMITH & CO.
127-29 SOUTH SPRING ST.

To the Despondent.

If you are run down, weak, nervous, if your nerves are all unstrung, if you cannot sleep; if you are losing your memory, if you are aging prematurely, Paine's Celery Compound will cure you or they cost you nothing. Don't you want to look and feel young? 50 cents. Book Free.
AT ALL SUN DRUG STORES

Schools and Colleges

ldboroughSchoolfor Girls
... W. 23d Street.
term opens February 5th.
...dy, gymnasium, tennis, basket-...
...Pupils limited. Number limited.
...ect from school last attended ...
...ssary if pupil is unknown to the prin...
...basis admits to college.
GEORGE A. CARWELL, Principal.
BOROUGH PREPARATORY SCHOOL.
...8 West Adams street.
...under 14 years old. New building with ...
...equipment, containing classrooms ...
...dium and dining-room. Large and ...
...playgrounds, tennis, cottage, croquet, ...
...ball. Summer school, providing plans ...
...home with chaperonage for girls and ...
...ladies. Instruction given in all Eng-...
...branches, preparatory to college entrance, ...
...Spanish. New catalogues.
MISS IDA B. LINDLEY, Principal.

ccidental
...llege Classical, Scientific Literary, Literary-Musical Courses.
...ademy of High School Grade. Pre-...pares for Occidental or any College or University.
...hool of Music Theory, Piano and Vocal, Violin.
...Semi-monthly begins September 15th, ...
...hours 9 to 12 a.m., except Sundays. ...
...John Willis Baer, L. L. D., President.
...phone M2038. Exet 7.

...rls' ... Fall term opens Sept. 5. ...
...llegiate ... Resident and day pupils. ...
...hool. ... Certificate admits to col-...lege. Twelve years in the ...courses. Music, Art, Gym-...nasium. Tennis, ...ball courts. Fourth year ...begins September 19. ...
...de de Roses) ... Apply ready in September.
...ams and ... Alla K. Parsons, Principal.
...over streets. W. Denson, Principal.

The Brownsberger Real Estate School
The Largest Business College in Los Angeles
Delightfully cool and pleasant.
F. BROWNSBERGER, Pres.

CUMNOCK SCHOOL
Courses { Expression / Academic
1906-07 Catalogue Now Ready
1300 South Figueroa St.

Increase Your Sales
Add to Your Bank Account
We will show you how.
Sheldon, Republic Bldg., Chicago
Spencer S. Cole, Agent, 513 Fay Bldg.

YALE SCHOOL
T. G. Adams, A.B., head master (Yale)
...boarding and day school for young men and ...boys. Fine gymnasium. Athletic fields. ...Summer session begins June 25. Phone ...Phone Main 8334. 30 E. 7th ...catalogue.

CORELLA PHIPPS SUMMER SCHOOL
...Day and evening instruction for adults or ...children. Coaching in English branches, ...formation, French and Spanish and ...Shade trees for out of door classes. 317 ...8th st. Tel. Main 1322.

SOUTHERN CALIFORNIA
Business College
AND GRAHAM SCHOOL OF SHORTHAND
...

CALIFORNIA BUSINESS COLLEGE
Compare our rates with other colleges
PACIFIC ELECTRIC BLDG. Phone M. ...

AT LONG BEACH, a good BUSINESS COLLEGE with special advantages in ...college work, shorthand, literature, ...etc., at low rates. Catalogue and ...booklet free. LONG BEACH BUSINESS COLLEGE, Long Beach, California.

SCHOOL OF INDIVIDUAL INSTRUCTION, ...E. 25th st. Apparatus. South Pas. ...help for the weak pupil, the ambitious ...working boy or girl and the adult. Is open ...the entire year. Mabel A. Summers, ...

HARVARD SCHOOL (Military)
Summer session opens Monday, June 4, ...and the regular school year, Wednesday, ...September 19.
Granville C. Emery, Litt. D., Head Master.
Send for illustrated catalogue. Phone M...

Heald's Business College
909 S. Hill Street, Los Angeles.

Eclectic Business & Shorthand College
100 Words Minute. 6 Weeks.
...6 S. Broadway, L. A. ... and at SAN ...

Los Angeles Military Academy
Commonwealth avenue. (Take Bimini Bath ...Westlake Traction cars.) A boarding and ...school for boys and young men. Eighth ...year; summer session opens July 2. WALTER ...J. HAILEY, A.M. Phone, Main 1221.

L. A. BUSINESS COLLEGE
Now 212 W. 3rd, Bet. ...5th-St.-by-the-Way

English Classical School For Girls
...24 S. Euclid Avenue, Pasadena, Cal. Outdoor ...study, gymnasium, tennis, horseback riding. ...certificate admits to college. Anna B. Orton, ...Principal. Home 698. Fall term begins Sept. 19.

College of Fine Arts U.S.C.
At beautiful Garvanza.
SUMMER CLASS NOW OPEN.

Miss de Laguna and Miss Veazey's School For Girls
THE WESTLAKE SCHOOL
Beautiful situation. Accredited to leading ...colleges. 615 S. Alvarado st. Main ... ...1285.

Scofield's
POPULAR PRICED MILLINERY
...-553 South Broadway

ALFRED BENJAMIN & CO.'S
HIGH GRADE CLOTHING
SOLD ONLY BY
JAMES SMITH & CO.
127-29 SOUTH SPRING ST.

To the Despondent
If you are run down, weak or ailing, if your nerves are all unstrung and you cannot sleep; if you are losing weight, or you are aging prematurely, Paine's ... will cure you or they cost you nothing. ...Don't you want to look and feel young? ...50 cents. Book Free.
AT ALL SUN DRUG STORES.

DATA ON WATER UNDERGROUND.

REPORTS BY MENDENHALL ARE ISSUED TO THE PUBLIC.

Development of Wells in Coastal Plain Regions of Southern California Is Shown in Published Findings of the Expert—He Says That Supply Is Not Inexhaustible.

Reports by W. C. Mendenhall on the development of underground waters in the coastal plain regions of Southern California have been issued by the United States Geological Survey, and can be obtained at Senator Flint's Los Angeles office, No. 800 Germain building.

These reports contain information of great value to water users, including a list of nearly all the wells in this section of the State, with data as to their position, depth, diameter, cost of installation, and yield, and maps of the irrigated lands and distributing systems. In addition each paper contains a brief discussion of the condition affecting the underground waters in the particular section of which it treats.

"The coastal plain of Southern California" is described as including the Anaheim, Santa Ana, Downey, Los Bolsas, Santa Monica and Redondo "quadrangle" of the United States Geological Survey, all of which is in Los Angeles and Orange counties.

The reports are of special interest to those who have been led to believe that there is an inexhaustible underground water supply in this section and that the water problem could be solved by the simple expedient of pumping.

BRINGS DECREASED FLOW.

Mr. Mendenhall shows by indisputable data that the effect of low rainfall and increasing drafts upon the stored waters is a decreased flow of artesian wells and lowering of the water level.

The original area of the coastal plain artesian belt was nearly 300 square miles; the present area is less than 200 square miles. Originally there were about thirty-six square miles of artesian water-bearing lands in the Anaheim quadrangle; now there are only four square miles in which the water flows.

In the Santa Ana quadrangle the original area was seventy square miles; now it is about fifty-seven square miles. From 1898 to 1904, the underground water level at Anaheim fell from twenty-three feet below the surface to more than fifty feet.

Mr. Mendenhall says:

"The significant point about these declines is that they have continued through years of more than average rainfall, although every foot of decline decreases pressure and yield of flowing wells and stops the flow of some wells entirely, thus tending to reduce the drafts. Evidently, the rapid increase in the number of wells more than offsets the decrease in individual yield, so that the constant effect is an increase in the total amount of water withdrawn. Eventually the falling water plane will cut off so many flowing and pumped wells that the drafts will no longer be in excess of the supply, and the water plane will then remain stationary. But that point will be permanently lower, and if drafts continue to be increased it may be much lower than the original ground-water level. Where it is finally fixed depends upon the water users themselves. One thing is certain: more water cannot be continuously drawn from a reservoir of any sort than is supplied to it, and it is clear that more is now being taken from this portion of the coastal plain than is being added by natural processes. The water level therefore will continue to fall until by failing it has reduced the drafts until they are no longer in excess of supply.

"A series of years of heavy rainfall, which are earnestly hoped for by water users throughout Southern California, would partly fill the depleted reservoirs, partly restore the original water level, brace the now tottering belief that the underground water resources are inexhaustible, and encourage further unwise development, so that when average conditions returned the decline would be more rapid than at present, and much harm would result. As a matter of fact, the present cycle of dry years, coming thus early in the agricultural development of the region, will, if it continues long enough to call attention to the earnest need of conservation of subsurface supplies, be a scarcely disguised blessing.

"The general complaint, which one hears everywhere, of a scarcity of water means an awakening realization of the need of care, and is thus a most favorable omen. A public sentiment should be created which would make it impossible for any individual to use his water supplies carelessly, to leave artesian wells uncapped and flowing freely when the water is not needed, or to use upon his soil more than the necessary amount, and a further sentiment should be created unfavorable to the continued sinking of wells and installation of plants. This is much more difficult to create, because the bringing of more acreage under cultivation and the employment of capital and labor in such enterprises are regarded as general contributions to the prosperity and welfare of the section, and are welcomed accordingly. If, however, it is clearly understood that each additional plant thus installed is to a degree at the expense of those already in existence, since it contributes to the rapidity with which the water plane is lowering and to the expense, therefore, of lifting irrigation water, sentiment will change in this matter."

FLINT WORKING.

Energetic Postmaster Gaining Many Washington Friends for Los Angeles.

M. H. Flint has been waging his energetic campaign in Washington, and advices from him yesterday indicate that the case of Los Angeles has been well received. Assistant Postmaster Harrison hopes that this means increased appropriations, for which there has been an urgent cry for months.

The first of the month there will be a formal demand for twenty-seven additional clerks and sixteen carriers, all of which are needed to keep pace with the business that goes on expanding in this growing city.

Mr. Flint also writes that the Southern California enthusiasm seems to be spreading all over the country, and that if all goes well next year's Shriner crowd will surpass in actual attendance all of this year's high expectations.

GREAT IN ACOUSTICS.

Successful Test of the New Methodist Auditorium at Huntington Beach, Which Is Now Complete.

The Methodists are rushing everything to a finish for the opening of their camp-meeting at Huntington Beach next month. The auditorium is now being seated with comfortable opera chairs, and all the minor details are being arranged. The acoustic properties of the great hall, which is under a single arch 80x135 feet, are a source of wonder and delight to the management. Rev. George E. Foster of this city, who is at the head of the committee, made a test in the presence of a company of visitors which demonstrates the ability to hear the slightest sound in every part of the great hall. Persons were stationed at different extreme points, the one at the greatest distance being on the gallery, 125 feet from the platform. Mr. Foster held a card in his hand and dropped a pin upon it, and the sound was heard by everybody in the hall.

The arrangement for cleansing the floor of the hall is one of its finest features, entirely eliminating the possibility of dust or unsanitary filth of any kind. Fire hose supplied from large hydrants is located at eight different points and every night after the meeting is over the floor will be flushed with water instead of sweeping it.

A tent city is being erected at a cost of $10,000, which will give the greatest possible comfort to campers. The tents are large and airy, floored with wood, fully equipped with everything needful for housekeeping, and will accommodate either two or four persons. Full particular may be had by addressing Mr. Foster, No. 718 Towne avenue, this city.

"BOB" M'CALL LANDS IN JAIL.

GRAND OPERAHOUSE TREASURER NABBED AT SALT LAKE.

After Serving Two Local Theaters Faithfully for Two Years He Flees from This City Sunday Night Over One Hundred Dollars Short in His Cash Account.

Swayed by some foolish whim that no one seems able to account for, "Bob" McCall, who has been treasurer of the Grand Operahouse for the past fourteen months, suddenly left town Sunday night for Salt Lake, carrying with him over $100 of the money of the theater, and in answer to a telegraphic order from Captain of Detectives Paul Flammer, McCall was arrested in Salt Lake yesterday as he stepped from the Los Angeles train.

He is charged with embezzlement, and the complaining witness is Thomas Baker, manager of the Grand Operahouse, who says in his complaint, that McCall has made off with $101.95 of the money of the Orpheum circuit. Just how near this amount is to the truth is not known definitely, for it is stated that McCall took the amount received last Saturday afternoon for the tickets of the Saturday night performance and the sum may amount to $120.

The disappearance of McCall was a great surprise to the attachés of the Grand Operahouse, and none of them could imagine any reason why the young man should leave with such a small amount of money, if he intended to steal any. He has been employed at the theater fourteen months, and on various occasions could have taken more than $100, and the only reason they can give for his disappearance is that he was a fool. It may be possible that he can explain his disappearance and the missing money when he is brought back to face the charge.

He has never been short in his accounts at the Grand or either at the Orpheum, where he worked about a year as assistant treasurer before going to the Grand. He was a jolly good fellow, who, apparently, attended to business, and had few bad habits, for he apparently lived within his income, and had no vices, and the fact that he had handled the cash of the two local theaters for over two years, is an indication that he was not a spendthrift.

McCall left a wife behind him in this city to whom he was married about a year ago, and they lived in a little cottage on Emmett street, near Evergreen Cemetery at the end of the East First-street car line. It is said that he took his wife to a skating rink Sunday afternoon and left her there, saying he would call later for her. From all accounts he made straight for the Salt Lake depot, and bought a ticket for Salt Lake. An officer will start for him today.

Consumption Can Be Cured

When you have learned the advantages of Dr. Preston's Antitoxine treatment for Tuberculosis over all other treatments for that disease, you will censure yourself for not giving it a trial, and saving the life of your friend. The Antitoxine treatment for the cure of disease caused by germs is the only reasonable method. Drugs never did and never will cure Consumption.

L. F. PRESTON, M.D.,
202-204 Potomac Block,
217 South Broadway,
Los Angeles, Cal.
Home phone 3351.

"QUEEN OF THE SOUTHWEST"

BELVIDERE

Where beautiful Fruit and Shade Trees
Lend added value to every foot of ground

Every Lot a Bargain

Right on three fast car lines, close to the city and a step to the sea.
Situation ideal; soil fertile; surroundings pleasing. Don't wait.
Early choice is best. Choice and values are rising.

$100 and up

No Easier Terms Made --- Two Blocks at the Start,
$10 Down, $10 a Month.

FREE EXCURSIONS EVERY HOUR

Come in for map and free tickets. Home or investment. You cannot afford to buy without seeing Belvidere :: :: :: ::

Ryder-Mackie Realty Co.
226 MERCANTILE PLACE.
LOS ANGELES
AND REDONDO OFFICE--103 EMERALD STREET

The Story of the White Heart

We want every housekeeper in America to know the story of

Pillsbury's

BEST BREAKFAST CEREAL—VITOS

This story contains two vital points that will interest you.

1st QUALITY The name "Pillsbury" means always the best. Pillsbury's VITOS is simply the white heart of the wheat berry—It is the real food value of the wheat.

2nd ECONOMY A 20c package of Pillsbury's Best Breakfast Cereal contains the material for 12 lbs. of incomparable food—at a cost of 1¾ cents a pound. The ordinary ready-to-eat cereals costing 15 cents contain usually less than one pound of prepared food.

Continue reading "The Story of the White Heart" and learn why VITOS is so economical—so good. It will appear in this paper twice a week, printed in the heart shape design. Look for it.

At all grocers

PILLSBURY'S VITOS WHEAT FOOD STERILIZED

UNIQUE Cloak and Suit House 245 South Broadway

Out of Town Customers
Order your Wines and Liquors BY MAIL.
OLD PLANTATION DISTILLING CO
109 S. Broadway, Los Angeles, Cal.

2,000,000 weekers last year.
REGAL
THE BOOK THAT PROVES
A. S. VAN DeGRIFT, Mgr.
202 S. Broadway, Bradbury Bldg.

Conradi Company Jewelers 325-329 South Spring

EXCLUSIVE AGENCY
Globe-Wernicke Elastic Bookcase
CALIFORNIA FURNITURE COMPANY,
Broadway, near Seventh, 538 to 542.

PURITAS DISTILLED WATER
5 GALLONS 40c
BOTH PHONES EXC. 6

PIANOS PACIFIC MUSIC CO. 437 South Broadway

MORPHINA-CURA
$2.00 PER BOTTLE
An infallible remedy for the cure of Drug Habits of all kinds. Sent postpaid at $2 per bottle. Morphina-Cura is prepared for Hypodermic or internal use. Delta Chem. Co., St. Louis.
For sale in Los Angeles by the Sun Drug Co.

Head Ache Sometimes?

If so, it will interest you to know that it can be stopped with Dr. Miles' Anti-Pain Pills; and without any bad after-effects, and this without danger of forming a drug habit or having your stomach disarranged. They positively contain no opium, morphine, cocaine, chloral, ether or chloroform in any form. Dr. Miles' Anti-Pain Pills relieve pain, and leave only a sense of relief. The reason for this is explained by the fact that headache comes from tired, irritable, turbulent, over-taxed brain nerves. Anti-Pain Pills soothe and strengthen these nerves, thus removing the cause. They are harmless when taken as directed.

"We use Dr. Miles' Anti-Pain Pills for the cure of headache, and we think that there is nothing that will equal them. They will cure the severest spell of nervous or sick headache in a very few minutes. I am of a nervous temperament, and occasionally have spells when my nerves seem to be completely exhausted, and I tremble so I can scarcely contain myself. At these times I always take the Anti-Pain Pills, and they quiet me right away. It is remarkable what a soothing effect they have upon the nerves."
MRS. F. E. KARL, Detroit, Mich.

Dr. Miles' Anti-Pain Pills are sold by your druggist, who will guarantee that the first package will benefit. If it fails, he will return your money. 25 doses, 25 cents. Never sold in bulk.
Miles Medical Co., Elkhart, Ind

IMMENSE TOBACCO PURCHASE.

Forty-Eight Thousand Dollars Paid for a Fancy Lot of Tobacco.

The biggest purchase of high grade tobacco ever made in the West by a cigar manufacturer was made last Wednesday by Frank P. Lewis, Peoria Ill., for his celebrated Single Binder cigar. A written guarantee was given that the entire amount was to be fancy selected tobacco. This, no doubt, makes the Lewis factory the largest holder in the United States of tobacco of so high a grading.—Herald-Transcript,

Save health and money by using K C Baking Powder. 25 oz. for 25 cts. All grocers

SUPERIOR TO COPAIBA & INJECTIONS
SANTAL MIDY CAPSULES
RELIEVES IN 24 HOURS

"99" STOP USING MORPHINE OPIUM
"Master-Mind" will cure you quickly, painlessly, permanently. $1.00 a BOTTLE.
Sold in Los Angeles only by OWL DRUG CO

MEN AND WOMEN
Use Big G for unnatural discharges, inflammations, irritations or ulcerations of mucous membranes. Painless, and not astringent or poisonous. Sold by Druggists, or sent in plain wrapper, by express, prepaid, for $1.00, or 3 bottles, $2.75. Circular sent on request.

SUITS TO ORDER
THE BEST $15 EVER MADE
SCOTCH TAILORS
330 S. SPRING ST.

No Interest Why?

GLENDALE

Is the center of more activity in suburban real estate than any other section
BECAUSE it's the choicest residence section
BECAUSE it's close to town and has the finest car service
BECAUSE property is lower priced and higher values

No Taxes Why?

VALLEY VIEW TRACT

No Rent Why?

Is the center of the buying movement
BECAUSE prices are lower and terms are easiest
BECAUSE lots are large, building restrictions and electric light
BECAUSE No Interest, No Taxes. Street work the best.
BUT—Go out and see for yourself. We'll pay your way. Go out today.

No Worry Why?

Erkenbrecher Syndicate, Ltd.
J. F. SIMMONS, Tract Agt. 103 W. Sixth Street. "Where the Cars Start."

Classified Liners

Times "Liner" Advertisers—Important. Note Change in rate for Sunday classified advertisements. Commencing Sunday, October 1, 1905, the rate for Sunday "Liners" was raised to 1¼ cents per word for each insertion; minimum charge, 25 cents, as at present. This slight advance is amply justified by the present Sunday circulation of The Times, which averages over 70,000 copies. (When the 1-cent-per-word rate was established in 1893, The Times Sunday circulation was only 14,000 copies.) The "Liner" rate for the daily—1 cent per word—will stand as at present.

Telephone your want advertisements. Ring up "The Times" any time of day or night, and secure prompt and careful attention. Rates one cent a word each insertion in the Daily; 1¼ cents per word in the Sunday edition; minimum charge, 25c.

"Liner" (classified) advertisements for Sunday insertion received over the counter or by telephone after 11 o'clock Saturday nights will be inserted under heading "Too Late to Classify."

INDEX TO TIMES POST-OFFICE.

Answers to The Times classified advertisements, uncalled for and remaining in The Times postoffice at 11 o'clock p.m., June 26, are shown in the following classified list:

For convenience of "Liner" advertisers using box-number addresses for answers to their advertisements, uncalled for in care of The Times postoffice, lists of letters in each box will be published daily. They are printed in order that patrons may be saved time and cost of making unnecessary trips to The Times office.

Boxes in The Times postoffice number from 1 to 200, the capacity being further increased by using letters of the alphabet. As an example, box No. 1, E, has 1 letter.

Box No. 1; E 1
Box No. 2; E 1
Box No. 3
Box No. 4; A 6; B 4
Box No. 5
Box No. 6; B 1; Y 4
Box No. 7; B 1; Y 1
Box No. 8
Box No. 9
Box No. 10; A 1; D 2; E 10
Box No. 11
Box No. 12
Box No. 13; A 1; B 1; Y 1; Z 1
Box No. 14; A 1; Y 12
Box No. 15; A 1; Y 1; Z 1
Box No. 16
Box No. 17; A 1; B 1; Y 1; Z 1; A 1
Box No. 18; A 1; B 1; Y 4
Box No. 19
Box No. 20; A 1; B 1; Y 1; Z 1; A 1
Box No. 21; E 1
Box No. 22; C 1; Y 4
Box No. 23; A 1; B 1
Box No. 24; A 1; B 1
Box No. 25; A 1; B 1; W 1
Box No. 26; A 1; B 1; W 1
Box No. 27; B 5; F 1; R 1; T 1; A 1
Box No. 28
Box No. 29; A 10; Y 1
Box No. 30; A 4; B 1; Y 1; Z 1
Box No. 31; E 1
Box No. 32; Y 1; A 1; B 1
Box No. 33; A 1
Box No. 34; B 1; Z 1
Box No. 35; A 1; B 1; Z 1
Box No. 36; A 1; B 1; Y 1
Box No. 37; Z 4
Box No. 38; W 1
Box No. 39
Box No. 40; A 1
Box No. 41; A 2; Y 1; Z 1
Box No. 42; A 2; Z 1; B 1
Box No. 43; B 1; Z 1; Z 1; A 1
Box No. 44; A 1; X 4
Box No. 45
Box No. 46
Box No. 47; E 1
Box No. 48; B 1; R 1; Z 1
Box No. 49; A 1; B 1; Y 1
Box No. 50; A 1; B 2; Y 1
Box No. 51; B 1; Y 1; Z 1
Box No. 52; B 1
Box No. 53; D 1; Z 1; B 1
Box No. 54; B 1; P 1; Z 1
Box No. 55
Box No. 56; A 1
Box No. 57; B 1; Y 1; Z 1
Box No. 58; A 1; B 1; Y 1
Box No. 59; A 1; B 2; Y 1
Box No. 60; B 1; Y 1; Z 1
Box No. 61; B 2; B 1
Box No. 62; D 1; Z 1; B 1
Box No. 63; B 1; Z 1
Box No. 64; B 1; R 1; Z 1
Box No. 65; A 1; B 1; Y 1
Box No. 66; A 1; B 2; Y 1
Box No. 67; B 1; Y 1; Z 1
Box No. 68; B 1; Y 1; Z 1
Box No. 69; D 1; Z 1; B 1
Box No. 70; B 1; P 1; Z 1
Box No. 71
Box No. 72
Box No. 73; Z 12; A 1
Box No. 74
Box No. 75; A 1; B 1; Y 1; Z 1
Box No. 76; A 1; B 1
Box No. 77; A 6; P 1
Box No. 78; A 1; P 1; Y 1; Z 1; B 1
Box No. 79; A 6; P 1
Box No. 80
Box No. 81; A 1; B 1
Box No. 82; A 1; Z 1
Box No. 83; A 1; Y 1; Z 1
Box No. 84; A 1; B 1
Box No. 85; B 1
Box No. 86; B 1
Box No. 87; A 1
Box No. 88
Box No. 89; B 1; M 1
Box No. 90
Box No. 91; A 1; B 1
Box No. 92; A 1; B 1
Box No. 93; A 1; Y 14; Z 3
Box No. 94; B 1
Box No. 95; A 1
Box No. 96; A 6; W 3; B 1
Box No. 97; A 1; Z 1
Box No. 98; B 1
Box No. 99; W 6; B 1
Box No. 100; B 1
Box No. 101; B 1; Z 1
Box No. 102; A 1; B 1; W 1
Box No. 103; A 1; B 2; X 1; Z 1
Box No. 104; B 2; W 1
Box No. 105; A 1; B 1; Y 1; Z 1
Box No. 106; A 1; B 1; W 1
Box No. 107; X 1; B 1
Box No. 108; A 1; Z 1
Box No. 109; A 1; B 1
Box No. 110; B 1; Z 1
Box No. 111; A 1; B 1; X 1; Z 1
Box No. 112; A 1; B 1; X M
Box No. 113; A 1; B 1
Box No. 114; C 3; Z 1; B 1
Box No. 115
Box No. 116; A 16; B 1; PP 1; Z 1
Box No. 117; A 1; B 1; Z 1
Box No. 118; X 1; MZ 194
Box No. 119; A 1; B 1; X 5; Z 1
Box No. 120
Box No. 121; B 1; T 1
Box No. 122; A 1; B 1; X 5
Box No. 123; A 5; C 1; J 1; T 1
Box No. 124; T 1
Box No. 125; B 1; T 4
Box No. 126; A 1; T 1; Z 1
Box No. 127; A 2; C 1; T 1
Box No. 128; A 1; B 1; D 1; T 1
Box No. 129; B 4
Box No. 130; B 1
Box No. 131; C 1; Z 1
Box No. 132; C 1; J. Bryant 7; O 1
Box No. 133
Box No. 134; A 1
Box No. 135; A 1
Box No. 136; A 1; C 1
Box No. 137; A 1; Z 1
Box No. 138; A 1; C 1; Z 1
Box No. 139; A 1; C 1
Box No. 140; A 1; B 1
Box No. 141
Box No. 142; Z 1
Box No. 143; A 1; B 1; Z 1
Box No. 144; X 25
Box No. 145
Box No. 146; Z 1
Box No. 147; A 1
Box No. 148; B 9; Z 4
Box No. 149
Box No. 150; Z 1
Box No. 151; A 1; Z 1
Box No. 152; B 1
Box No. 153; B 6; Z 1
Box No. 154
Box No. 155; Z 1
Box No. 156; Z 1
Box No. 157; A 1; B 1; RR 1; Z 1
Box No. 158; W 1
Box No. 159; Z 3
Box No. 160; A 1
Box No. 161; A 1; B 1
Box No. 162; A 1; B 1
Box No. 163; T 1
Box No. 164; R 1; Y 1; Z 1
Box No. 165; A 1; B 1; Z 1
Box No. 166; A 1; B 2; Y 1
Box No. 167; DISHWASHER; EXPERIENCED or don't apply. DALY'S CAFE, W. Second and Hill.
Box No. 168; Z 1; MZ 1.
Box No. 169; B 1.
Box No. 170; X 1; Z 1.
Box No. 171
Box No. 172
Box No. 173
Box No. 174
Box No. 175
Box No. 176; V 1; X 1.
Box No. 177; B 1; Z 1.
Box No. 178; Z 2.
Box No. 179; A 1.
Box No. 180
Box No. 181; B 1; V 1; Y 2.
Box No. 182; A 1; X 1; Z 1.
Box No. 183; MZ 182.
Box No. 184; B 1.
Box No. 185; Z 1.
Box No. 186; C 3.
Box No. 187; A 1; Z 1.
Box No. 188; A 1; B 1.
Box No. 189; A 4; B 29.
Box No. 190
Box No. 191; A 1; B 1.
Box No. 192; B 1; C 1.
Box No. 193
Box No. 194; A 1.
Box No. 195; B 1; Z 1.
Box No. 196; A 1; B 1; R 1; Z 1.
Box No. 197; A 1; B 1.
Box No. 198; A 1; B 1; Z 1.
Box No. 199; A 1; B 1; Z 1.
Box No. 200; A 1.

SPECIAL NOTICES—

A1 MAN WILL STORE AND DRIVE CAR for real estate firm where can become useful in business. Address C, box 129, TIMES OFFICE. 27

CALIFORNIA STEAM CARPET CLEANING WORKS, cleans carpets; upholstering and repairing. 229 E. 4th. Tel. Main 754, Home 754.

PARASOL AND GLOVE MAKERS. Buy parasol stock from Elle assortment. 127 W. FOURTH ST. H. W. Heilman Bldg.

FEATHER PILLOWS RENOVATED AT ACME FEATHER WORKS, 758 San Pedro. Phone Sunset Main 1195, Home 804.

BURLAP SHADES PAINTS WALL PAPER, mouldings, shingle stain. WALTER BROS., 427 S. Spring.

RATE FOR ADS UNDER THIS HEADING 10c per line; minimum charge 30c.

LACE CURTAINS LAUNDERED BY HAND. Home 24719, West 201. MRS. HEATH. 27

SOCIETY MEETINGS—

HOLLYWOOD, WILCOX HALL, THURSday, June 28, 8 p.m., history of San Francisco illustrated with 250 stereopticon views, many of Stanford University, San Rosa and San Jose, after earthquake; admission 10c and 25c. 27

THE TRUTHSEEKERS' SOCIETY MEETS at Mammoth Hall, 317 S. Broadway; conference at 10:45 a.m. Address by Arthur S. Howe, Messages by the famous Dr. Schlesinger at 7:30 p.m. Silver collection. 27

THE TALMUD, BY RABBI ISIDORE MYers, at Simpson Auditorium tomorrow at 8 p.m. Piano solos by Miss Gertrude Cohen, violin solos by Prof. Blumenfeld. Admission $1. 27

PERSONAL—Business.

PERSONAL — PROF. ALTHOUSE, CELEbrated palmist, acknowledged by the best intellects as most remarkable reader of hands in this country. His readings—scientific, absolutely correct—must in no wise be classed with those of other readers in the city. Advice on all questions of life. Also casts horoscopes. High class parlorsage. 245½ S. SPRING.

PERSONAL—MRS. MASSON, THE NOTED London palmist, is at 242 S. SPRING ST. Readings are conscientious and scientific and give the precise information desired. HIGH CLASS PATRONAGE SOLICITED.

PERSONAL — MRS. PARKER, REMARKABLE palmist and life reader, business, law suits, mineral locations described. Speculations, love, travels, health; all affairs of life. 644 SOUTH BROADWAY, room 1. Take 644 E.

PERSONAL—NOTICE, CHARLES RECORD is wanted at Meadville, Pa., at once, as the estate of his mother, Madam J. Record, deceased, is being settled up. Signed, IDA B. RECORD. 27

PERSONAL—I HAVE A GOOD PROPOSItion to offer, a young doctor or retired physician, who will give license protection. Address C, box 131, TIMES OFFICE. 27

PERSONAL—GREAT CROWDS VISIT LILLIAN Dale, the famous dead trance seeress. She tells just what you want to know. No humbug. 324½ S. BROADWAY, upstairs. 27

PERSONAL—TO MISS EDITH HOWELL: Please call by 3 p.m. Monday or Tuesday. 467 DUCOMMUN ST. 30

PERSONAL—SHINYA OILY, MUDDY SKIN made fair by Satin skin cream and powder. 27

PERSONAL—R. M. F. WRITE C. G. F. 3

WANTED—Help, Male.

WANTED — STOVE MOUNTERS AND molders. Apply to STEIGER & KERR STOVE AND FOUNDRY CO., 19th and Folsom sts., San Francisco, Cal. 29

WANTED — SEVERAL MACHINISTS FOR night work; must be steady and non-union wages, 25½ to 25 cents per hour. Address W. box 97, TIMES OFFICE. 27

WANTED—MAN TO PRESS 30 TONS HAY at Main and Slauson ave. Address 5462 McKINLEY AVE. Phone South 275. Camp wagon for rent, new, A1 shape.

WANTED — YOUNG MAN TO MANAGE chemical business and handle cash; no experience necessary; small investment. Call 502 BYRNE BLDG.

WANTED—$25 PER WEEK AND TRAVELing expenses paid salesmen to sell goods to grocery dealers; experience unnecessary. PURITY CO., Chicago.

WANTED — FIRST-CLASS STICKERMEN, first-class benchmen, first-class sash and door men. PALO ALTO PLANING MILL, Palo Alto, Cal. 2

WANTED—YOUNG MAN OF GOOD HABITS to drive milk wagon, night delivery, and attend to bottles and cans; permanent place. 230 W. 23D. 27

WANTED—12 LUMBER PILERS. CALL at 7 o'clock this (Wednesday) a.m. WHITING WRECKING CO., corner Ninth and Maple ave.

WANTED—FIRST-CLASS CLEANER FOR dyeworks, one that can also press ladies' garments. WESTLAKE DYE WORKS, 2202 W. 7th. 29

WANTED — FIRST-CLASS BARBER, steady job for right man; good guarantee. W. A. YOUNG, 3521 Pasadena ave. Phone East 47. 28

WANTED — A GOOD QUARRYMAN FOR granite quarry in San Bernardino county. Apply to W. H. MATHER, 109 S. Broadway.

WANTED — 10 CARPENTERS, ROUGH work, 40½c an hour. 1111½ E. SECOND ST. 6 carpenters, $4 day. 1111½ E. SECOND ST. 29

WANTED—A GOOD BOY, 16 OR 17 YEARS old to work on a ranch; third house from Garvanza school. HAILEY-PARK AVE. 27

WANTED—BRIGHT BOY, WITH WHEEL, good wages, permanent position. MYER SIEGEL & CO., 251-255 S. Broadway. 27

WANTED — CEMENT FINISHER, FIRST class, private work, steady. Call today, 1277 W. 44TH ST. Phone West 5199. 28

WANTED—PRINTER; A MAN OF EXPERience in job work; steady job to right man. Address C box 7, TIMES OFFICE. 29

WANTED—A FIRST-CLASS COAT OPERator; also a first-class coatmaker. Apply ROOM 15, Belasco Theater Bldg. 28

WANTED—CHANDELIER MAKER; MUST be first-class, all around man. ELECTRICAL SUPPLY & FIXTURE CO., Pasadena.

WANTED — CARRIER FOR TIMES FOOT route. Apply to PREVOST, Circulation Dept. afternoons, or phone 23945 mornings. 28

WANTED—COLORED DISHWASHER AND to do general work in kitchen, at HEINZEMAN HOTEL, 620 S. Grand ave. 27

WANTED—A GOOD GARDENER TO TAKE care of lawn, flowers, horse and cow. Address C, box 114, TIMES OFFICE. 26

WANTED — COMPETENT WHOLESALE produce salesman, acquainted with local territory. Address X, box 142. 27

WANTED—30 BOYS TO DELIVER PACKages. Apply at once, 222 CENTER PLACE, between Spring and Main. 27

WANTED — EXPERIENCED MAN FOR retail fruit business; must be good at displaying. Call 513 W. 7TH. 27

WANTED—BOY WITH WHEEL TO CARRY paper route. Apply P. C. SPRENG, Times Office, or Phone 22247. 29

WANTED — TEN FLOOR MOULDERS; wages $3.75 to $4 for 9 hours. Address H, box 147, TIMES OFFICE. 26

WANTED—EXPERIENCED OPERATOR ON pants. 110 S. MAIN ST., rooms 6 and 7, over Grand Operahouse.

WANTED—4 GOOD JOB AND UNION printers, immediately by OAKLAND TRIBUNE, Oakland, Cal. 28

WANTED — TINNERS; WAGES $3.50 PER day. Call THOMPSON & BOYLE CO., 1101 N. Main st. 28

WANTED — CARRIAGE BLACKSMITH helper. Call early in morning. 360 S. ALAMEDA. 27

WANTED—CARRIAGE BLACKSMITH AT LLOYD'S CARRIAGE WORKS, 227 E. Market st. 28

WANTED—TWO PAINTERS, 1800 OXFORD AVE.; $2.50 per day. Come ready for work this morning. 27

WANTED—BARBER TO SHARPEN RAZors at the SUN DRUG CO., cor. 2nd and Spring. 27

WASTED — ARTIFICIAL STONE SETTER. Call at 221 Belmont ave. at once. J. H. PERRIN. 28

WANTED—PLASTERER AND LATHER. H. C. WOODWARD, 1970 Morton ave., Pasadena. 27

WANTED—A FIRST CLASS HAT AND FURnishing salesman. Apply ATRON'S SHOP, 3rd and Main. 27

WANTED—DISHWASHER; EXPERIENCED or don't apply. DALY'S CAFE, W. Second and Hill. 27

WANTED — TROMBONE AND CORNET players for beach orchestra. PHONE MAIN 6350. 27

WANTED — BLACKSMITH'S HELPER. ALso journeyman painter. Call 1201 S. MAIN ST. 28

WANTED—2 FIRST-CLASS BARBERS, CORNER FIRST AND SPRING, under the bank 27

WANTED—2 TEAMSTERS TO HAUL BRICK. Call at 2020 W. FIRST ST., from 12 to 1. 27

WANTED—JAPANESE EMPLOYMENT OFFICE, 426 Ruth ave. Home 3462, Main 5081.

WANTED—WAITER, ARM WORK; ALSO porter, restaurant. 121 S. BROADWAY. 27

WANTED—A FIRST-CLASS COAT MAKER. WALKER, the tailor, 632 S. Main st. 28

WANTED—BOY WITH WHEEL. MACFARLAND-GRAY CO., 543 S. Broadway. 27

WANTED—EXPERIENCED CIGAR CLERK; references. 126 E. FIRST ST. 27

WANTED—BOY IN PRINTING OFFICE. Address C, box 113, TIMES OFFICE. 27

WANTED—ALL-AROUND SECOND BAKER. Call 465 CENTRAL AVE. 27

WANTED—GOOD JOB COMPOSITORS, 110 W. SECOND ST. 27

WANTED—Help, Male.

WANTED—
MURRAY & READY, 127-129 S. Los Angeles street, Los Angeles, Cal.
Leading employment and labor agents.
Phone Sunset Broadway 4156.
Home Phone 4156.
THE RIGHT OF MAN TO LIVE.
THE RIGHT OF MAN TO WORK.
NO DISCRIMINATION.
OUR SAN FRANCISCO OFFICES
SAVE IN 1905 WE HOPE OUR L. A.
65,000 MEN WORK. OFFICE WILL SURPASS THAT.
EMPLOYERS, ATTENTION.
Our investigation and segregation results in the production of first-class male help.
IF YOU WANT
THE BEST HELP AS OTHERS DO,
SEND YOUR ORDERS TO Us.

ARE YOU GOING TO
BEAUTIFUL SISKIYOU MOUNTAINS?
FREE. NORTH. FARE
NORTH. NORTH.
TO WEED, SISKIYOU COUNTY,
ON BORDERS OF OREGON
BY S. P. R.R.; FREE FARE
VIA LATHROP AND SACRAMENTO.
FEE ONLY $2.00.
600 drillers, $69, $67.50 month.
500 laborers, $66, $67.50 month.
YOU'LL SUIT.
SEE BOSS AT
MURRAY & READY,
Leading employment agents,
121-129 S. Los Angeles st., Los Angeles, Cal.
TELL EVERYBODY.
LOOK. SALTON.
FREE FARE.
500 laborers, $2 day.
ARE YOU GOING?
$1 FEE; THAT'S LITTLE.
THAT'S ALL.
WANTED—WANTED.
MEN. MEN.
2000 men wanted for Western Pacific R.R., $67.50 to $90 month. Office fee $1.
1000 wanted for Ocean Shore R.R., $67.50 to $100 month. Office fee $1.
5000 wanted for Ocean Shore R.R., $67.50 to $100 month. Office fee $1.
2500 laborers, teamsters, near San Francisco, $2, $2.50, $2.75. Office fee $1.
25,000 railroad men for Oregon, Washington, Idaho, Sonth 2000 miles. Fare and fee, $17.50.
CHEAP FARES EVERYWHERE.
SOME FREE FARES.
$1 OFFICE FEE. THAT'S ALL.
NEAR NEVADA. AT FORE $1.00.
30 laborers, city ..... $66 month
JONOPAH & TIDEWATER R.R.
20 teamsters ..... $2.50 day
30 laborers, surfacing work ..... $2.50 day
30 laborers, city and country ..... $2.50 day
15 laborers, $1.75 fare ..... $1.50 day, found
25 laborers for quarry ..... $2.50 day
20 teamsters, city and country ..... $2.50 day
16 milkers ..... $40, found
20 milkers ..... $35, found
150 hay and harvest hands ..... $1.75 to $2 day, fd.
20 farm hands ..... $20 to $40, found
22 miners, single and machine, $2 to $4 day, fd.
SPECIALS.
Carriage blacksmith, city ..... $3.50 day
Blacksmith fare paid ..... $3 day
4 expert pattern makers, city.
4 bricklayers, country, fare paid ..... $7 day
Blacksmith's helper, city ..... $2.50 day
Wire mattress weavers, North ..... $2.50 day
2 camp blacksmiths ..... $2, $3.50 day
Tinner ..... City ..... $4.25 day
2 carpenters ..... city ..... $3.50 day
Horseshoer ..... city ..... $3.50 day
6 blacksmiths, different places, $2 to $4 day
COOKS.
Cook and wife, city hotel $90
Cook for steamer $70
Cook, country hotel $40
Waiter, steamer $30
Bread maker, city ..... $18 week
Baker's helper ..... $5 week, fd.
MURRAY & READY, 127-129 S. Los Angeles st., Los Angeles. Our Oakland offices are located at 469 Sixth st., Oakland. 27

WANTED—
HELP—
HELP—
We want good real estate men and will give the right men good salaries.
WANTED.
Good man to look after our business property department.
WANTED.
Good man to look after rental property.
WANTED.
Good man for our cottage department.
CALL TODAY.
WINTON & M'LEOD,
320 S. Hill.

WANTED—
CHARLEY NAKAMURA'S
JAPANESE EMPLOYMENT AGENCY.
House and window cleaning.
Waiters, cooks, porters, laborers, etc.
644-646 Wall st.
Tel. Main 1145, Home 6733.

WANTED—GLAZIER, MUST UNDERSTAND business thoroughly. Address HOLLENBECK & BUSH, Fresno, Cal. 30

WANTED—YOUNG MAN OR MIDDLE AGED man with good business ability; one who can talk to people and be congenial in a large real estate office. I can furnish highest city references; also bank reference. I have good backing up to several thousand dollars and have good business stand investigation. Would consider man as partner for $400 to $500 cash can pay part out of business. Address C, box 38, TIMES OFFICE. 27

WANTED—
PACIFIC EMPLOYMENT BUREAU,
Largest and most popular agency,
621 W. Sixth st., Los Angeles, Cal.
House cleaning department.
Window cleaning department.
Phones Home 1674, Main 1714.
Central labor contractors; every department assures responsibility. 27

FOR SALE—$2500 FOR A FINE HOUSE AND lot, partly furnished, 718 W. 23rd.
Best buy on Boyle Heights, $2750; southeast corner Third and Chicago, for business, flats or cottages; lot 60x148, part cash.
3 lots in East Portland, Or., exchange for Los Angeles property.
WALTER BROS., owners.
27 427 South Spring.

WANTED—IMMEDIATELY, FIRST CLASS man on commission; the right person can have high salaried position when he shows us that he can handle coal and do a successful business in trading and exchanging. LUTON & GIBSON, 436-438 Byrne Bldg. 27

WANTED—
JAPANESE EMPLOYMENT AGENCY,
503 W. Sixth st. Home 5253, Main 5253.
COOKS, WAITERS, PORTERS,
Ranch hands, house and window cleaners.
BY HOUR, DAY OR CONTRACT. 10

WANTED—
JAPANESE EMPLOYMENT AGENCY,
502 W. Sixth st. Home 5253, Main 5253.
COOKS, WAITERS, PORTERS,
Ranch hands, house and window cleaners.
BY HOUR, DAY OR CONTRACT.

WANTED—ANY INTELLIGENT PERSON may earn $40 to $50 monthly at home in spare time corresponding for newspapers; no canvassing. Experience unnecessary. Send for particulars. PRESS SYNDICATE, Lockport, New York.

WANTED—AT BRANDT MFG. CO., Pasadena, 25 good bench men; we have plenty of poor ones; if you are a good bench man and want a good premium on your present salary see MR. BRAND at once at the factory. 2

WANTED—MAN FOR GENERAL WORK, auto, grounds, etc.; must be competent; care for horse, nothing but man wanting permanent place need apply. No colored men. References required. 1501 HOOVER ST. 27

WANTED — FOR CLERICAL POSITIONS; eastern men who have ability and who can be well recommended by past employers, should be on our list; we place good men in good positions. 636 BRYSON BLK. 27

WANTED—GOOD RELIABLE MAN TO ENgage with me in profitable manufacturing business; can guarantee $20 per week; small capital and references required. Address C, box 145, TIMES OFFICE. 27

WANTED—CIRCULATION MAN TO TAKE charge subscription department daily paper; permanent position to sober and capable man; must give references. DAILY TELEGRAM, Globe, Ariz. 1

WANTED—YOUNG MAN, SOME BUSINESS experience, for newspaper office, act as solicitor; also assist inside work; references required. Apply 439 S. OLIVE, Thursday, $16 per week. 27

WANTED — A LEADING REAL ESTATE firm desires first class experienced men for tracts; must be alive and experienced; straight commission. Address C, box 177, TIMES OFFICE. 27

WANTED—MAN TO RECEIPT FOR MONey; keep account of same, small investment required; pays $125 per month; office and outside work. Address C, box 162, TIMES OFFICE. 27

WANTED — SALESMAN FOR PRIVATE lighting plants; profitable commission arrangement with right man; can earn good income. Address H. R., box 157, TIMES OFFICE.

WANTED — EXPERIENCED GROCERY salesman for wholesale house; must know Southern California trade; good wages. Apply HUMMEL BROS. & CO., 134 E. Second st. 27

WANTED—EXPERIENCED MENS' FURnishing goods salesmen for Arizona; salary $25; also general merchandise salesman; speaks Spanish; salary $85. Apply 535 BYRNE BLDG. 27

WANTED—STRONG BOY TO DO DELIVERY work, sweep up, etc. around printing establishment. Apply early. COMMERCIAL PRINTING HOUSE, 288 S. Los Angeles st. 27

WANTED—BOYS FOR PAPER ROUTES, 305 NEW HIGH ST. 28

WANTED—Help, Male.

WANTED—
HUMMEL BROS. & CO.
EMPLOYMENT AGENT.
Established 1893.
A strictly first-class reliable agency.
All kinds of help promptly furnished.
Satisfaction guaranteed.
116 AND 118 E. SECOND ST.
Between Main and Los Angeles streets.
Largest and best equipped office on the Pacific Coast.
TELEPHONE MAIN 968.
HOME EXCHANGE 968.
Slack sewer, $2.50 etc.; harvester driver, $2.50, $3 etc.; milk wagon driver, $35 etc., room; ranch horseman, $35 etc.; blacksmith and shoer, $2.50, country; 30 men to pick melons, Imperial, $2.50, fare advanced; carpenters, city, long job, $3.50; house carpenters, country, $3.50; brick setter, $2.50, $3; meat cutter, country, $50 etc.; married engasoline engineer, $2.50; miners, $1, $2.50; camp blacksmiths, $2.50 etc.; section foreman, $65; cabinet makers, $3.50; married man, orchard, $25 and house, married man, ranch, $45 and house; colored man and wife, Imperial, $30 etc.; 50 men for haying, $1.50; 30 ranch hands, $26 etc., $25 etc.; 15 men for orchard, $30 etc.; 10 milkers, $35 etc., $40 etc.; laborers, city and country, $2; men for hay press, 25c and 17c etc. ton; ranch hands, Nevada, $25 etc.; boy, help gardener, $20 etc.; wood choppers, $2.50; tools furnished.
HOTEL DEPARTMENT.
Chef for Utah, $75 etc.; second cook, Utah, $60 etc.; fry cook, Utah, $50/etc.; broiler, $50 etc.; fry cook, $45 etc.; camp cook, $35 etc.; second cook, restaurant, $15; bench hands, $24, $18; cake bakers, $16, $18; baker, $20 etc., $15, $9 etc.; second bakers, $9 etc., $12 etc.; camp dishwasher, $30 etc.; man and wife, cooks, $120; man and wife, bath and laundry, $60 etc.; man and wife, dishwasher and laundry, $55; man and wife, laundry foreman and ironer, $55 etc.; washer and ironer, hand laundry, $15; hotel porter and runner, beach, $75 etc.; houseman, $30 etc., $25 etc., $20 etc., $40; waiters, $9, $10; bus boy, $25 etc.; assistant pantryman, $20 etc.; kitchen helpers, $25, $30; dishwashers, $7, $8, $9; potwasher, $9; barber, resort; helps hall waiter $30. Mr. and Mrs. J. H. Walker please call.
See our woman's list under Female Help Wanted.
HUMMEL BROS. & CO.,
27 116-118 E. Second st.

WANTED—
HANSEN EMPLOYMENT AGENCY,
The Old Reliable. Established 1876.
204 E. Second st. Both phones 283.
Blacksmith, country, $50 month and found, fare advanced; starch ironer, country, $12 week; one at $25 month; man and wife, $90 month, fare advanced; horse cuffer, $12 week; chore boy, $15 month and found; garden man, $20 month and found; horse cuffer, $10.50 week; 30 Fresno teamsters, $2.25 day; 100 Mexicans surface men, $1.75 day; 100 track men, $2.25 day, fare advanced; young man for laundry, $35 month, room; colored porter, $9 week; man for veterinary stable, $40 month and room; men to pick fruit, $1.50 day; 12 flour moulders, $4, fare paid; 10 ranch hands, $30 to $40 month and found; orchard men, $30 month and found; man for rose farm, $45 month, 25 laborers, $2 to $2.50 day; 100 men to handle lumber, 25c hour to 37c hour; milkers, $35 to $40 month and found; man and wife, $60 month; married man for pumping plant, $45 month and house; man for irrigating, $35 month and found; man to haul brick, $2 day; gasoline engineer, $50 month; man and wife, ranch, $45 month and house; 10 laborers, 8 hours, $2 day; 40 floor moulders, $4.50 day; man and wife, hotel, $85 month and found.
HOTEL DEPARTMENT.
Baker, $14 week; cake and pastry baker, $24 week; dishwashers, $7, $8, $9 week; short order cook, $12 week; camp cook, $40 month and found; man to load brick, $15 week; 3 Hindoo boys, $25 month and found; waiters, $9 and $10 week; colored cook, country, $75 month, fare advanced; other good positions. 27

WANTED—
CROWLEY'S LABOR AGENCY,
HOME 2522. 111½ E. Second st. MAIN 2922.
SPECIALS. SPECIALS.
10 ROUGH CARPENTERS, 40½c an hour.
12 BRIDGE CARPENTERS, 40½c an hour.
FARE FREE.
2 MONTHS' JOB, BUILDING TRESTLES, ETC.
SPECIAL.
6 HOUSE CARPENTERS, $4 day.
6 MONTHS' JOB GUARANTEED.
FARE BOTH WAYS FREE.
ARIZONA.
8 bridge carpenters, $3 day.
10 rough carpenters, 40½c an hour.
10 bridge carpenters, 40½c an hour.
Free FREE FREE
FARE ON ABOVE FARE
SPECIAL.
12 rough carpenters, $2.50 day, 8 hours.
10 bridge carpenters, $3.50 day, 9 hours.
GOVERNMENT WORK.
A YEARS' JOB GUARANTEED.
LAS VEGAS.
10 carpenters, $3 day.
12 carpenters' helpers, $2.50 day.
200 teamsters, $2.25 day.
400 teamsters, $2.50 day.
MACHINE MAN, CITY, $2.25 day.
MACHINE DRIVER, CITY, $2.75 day.
FAMILY ON RANCH.
WORLDS OF WORK. 27

WANTED—
PACIFIC EMPLOYMENT BUREAU,
Largest and most popular agency,
621 W. Sixth st., Los Angeles, Cal.
House cleaning department.
Window cleaning department.
Phones Home 1674, Main 1714.
Central labor contractors; every department assures responsibility.

WANTED—A GOOD LIVERY MAN FOR A country town livery, must be good driver and understand care of horses thoroughly, steady position and good wages to right man, references required. Apply 1135 S. OLIVE ST., from 3 to 5 p.m., Wednesday. 27

WANTED — HONEST AND INDUSTRIOUS man to help me in my real estate business, have more than I can handle, this is a splendid opportunity to learn the business and have good income, must have some capital. 536 MASON BLDG. 30

WANTED—ORCHESTRA OR SMALL BAND for evenings, Saturday and Sunday afternoons, at Terminal Beach hotel and pavilion. Address GEO. GEIS, Mgr. The Glen Burnie, West Long Beach, Cal. 27

WANTED—FIRE INSURANCE SOLICITOR of good address, salary and commission to right man; answer stating age, experience, terms, etc. Address C, box 11, TIMES OFFICE. 27

WANTED — A DENTIST, GOOD OPERator, crown and bridge worker, best salary in the State to a good man. Apply SCHIFFMAN DENTAL CO., 107 N. Spring st.

WANTED—AT ONCE, YOUNG MAN WITH experience in photography to travel, who can invest $100 to $250, can make $100 per month. Address C, box 20, TIMES OFFICE. 27

WANTED—COMPETENT COLORED MAN for dining-room and housework, only those with best references need apply. Call 2020 ELLENDALE PLACE. 27

WANTED—SODA BOTTLER IMMEDIATEly, bottler for crown corks, write or call evenings, 716 CORONDELET ST. Phone North 541. 27

WANTED—SPANISH TEACHER BY YOUNG man, must be centrally located and teach evenings. Address X, box 16, TIMES OFFICE. 27

WANTED—A PAPER HANGER AND painter, $18.50 a week, steady work. F. S. BROWN, 2020 Temple, or 220 S. Bunker Hill. 27

WANTED—FIRST CLASS CARPENTER. Apply with tools on job, Vermont ave., north of Prospect ave., Hollywood car. 27

WANTED—AT ONCE, A JEWELER, WHO can do jobbing. L. A. RING MFG. CO., room 206, Wilcox Annex. 27

WANTED—FIRST CLASS HAT RENOVAtor, for steady position, at best wages. 248 S. SPRING ST. 27

WANTED — MAN TO HAUL AWAY GARbage. Call at HEINZEMAN HOTEL, 620 S. Grand ave. 27

WANTED—EXPERIENCED TEA AND COFfer solicitor. 114 E. MARKET ST. 29

WANTED—Help, Female.

WANTED—GIRL TO ASSIST IN HOUSEwork and help care for two children. Apply 570 E. 16TH ST. 28

WANTED — AN ELDERLY WOMAN FOR chamber and other light work. Call at 533 S. BROADWAY. 27

WANTED—GIRLS ON POWER SEWING machines; experienced operators preferred. 320 E. FIRST. 27

WANTED — EXPERIENCED GIRL FOR store. Inquire PIPER BAKING CO., 747 Central ave. 27

WANTED—GIRL FOR GENERAL HOUSEwork, no washing, five in family. Apply 750 BEACON. 27

WANTED—YOUNG GIRL TO HELP WITH housework, $3 a week. 1723 E. 22ND, South 1496. 27

WANTED — EXPERIENCED BINDERY girls. Apply after 40 o'clock, 227 W. 2ND, room 217. 27

WANTED — WOMEN TO MAKE READYmade pants at home. ROOMS 326-327 Wilson Block. 27

WANTED—WRAPPERS AND CASHIERS, must be 18 years of age. JACOBY BROS. 28

WANTED—A GOOD SAEMSTRESS; STEADY work. Inquire 143 S. HANCOCK ST. 28

WANTED—GIRL TO ASSIST WITH GENeral housework. Phone HOME 21862. 28

WANTED—GIRL LIGHT HOUSEWORK good wages; sleep at home. 961 E. 10TH. 27

WANTED—YOUNG GIRL TO ASSIST IN light housework. Apply 1739 OAK. 27

WANTED—FINISHERS ON COATS. 107½ N. MAIN ST., room 13. 27

WANTED—A TAILORESS. SCOTT BROS., 435 S. SPRING. 27

WANTED — WAITRESS FROM 5 TO 7:30 P. m. 600 W. 9TH. 27

WANTED—GIRL TO WORK ON COATS. 632 BOSTON ST. 27

WANTED—Help, Female.

WANTED—ABOUT 50 MORE WOMEN AND girls for cutting and packing fruit; good wages, five months' work. We have over 200 women now at work; if you don't believe they are making good wages, come out this morning and see for yourselves. Good clean building and fine accommodations. Take Brooklyn ave. or Pasadena car line, 5 blocks from Main st. CALIFORNIA FRUIT CANNERS' ASSN. 27

WANTED—
HUMMEL BROS. & CO., 116 E. 2nd st.
Girl for soda fountain $7 week; another $9 week; waitresses, beach, $25 etc.; 10 extra waitresses, Redlands $2 day; restaurant waitresses $5 and $9 week; chambermaid $8 week; another, half day for $2 and room; woman dishwasher $7 week; shirt waist ironer $10 week; pastry woman, beach $25 etc.; second girl, small hotel $25 etc.; girl learn waiting $5 week; starch ironers, beach $1.50 day; waitress, commercial hotel $25 etc.; dishwasher, Nevada $45 etc. month; women for cannery $1.50 day; girl for grocery $8 week.
HUMMEL BROS. & CO., 116 E. 2nd st. 27

WANTED—
THE HENDERSON EMPLOYMEST AGENCY, 453 SOUTH BROADWAY.
PHONES MAIN 1890. HOME 5425.
Hotel

Classified Liners.

WANTED— Situations, Female.

FED—SITUATION, WORKING HOUSE... mother's helper, colored cook, wash... maid, pastry cook, 1st cook, 1st lady... ding, city, country; two girls or couple... work, experienced, family or business; ... girls, CLIMATE EMPLOYMENT... CY, TE W. Seventh. 27

TED — RESPECTABLE GERMAN ... wants general housework in American ... family of adults; permanent position ... ed; good plain cook; willing to keep ... references. Call or address 425 ... room 22, second floor. 27

A LIST OF YOUR VACANT ... Los Angeles RENTAL AGENCY, ... Rentals exclusively, ... 302-303 Bradbury Bldg. ... Home 1492. Main 2138.

— HAVE YOU ROOMS, HOUSE... apartments, rooms and board, house ... you want what we have and invest... good home of her own; in widower's fam... would leave city; highest references ex... best. Address P. O. BOX 1536.

— TO RENT BY RESPONSIBLE ... with children, for six months from ... 5 or 7-room furnished house, in dis... ed by Hoover, Figueroa, Pico and ... H. C. CAZMER. Phone 21812. 27

TED—8-ROOM COTTAGE OR BUNGA... with modern conveniences, close in, ... tle, between First and Sixth, east of ... preferred. LUTON & GIBSON, ... Pyle Bldg. 27

WANTED— To Purchase, Real Estate.

— WE HAVE A CUSTOMER FOR ... 6-ROOM HOUSE IN THE SOUTH... MUST BE ON CAR LINE AND ... IN.

W. I. HOLLINGSWORTH & CO., 314 WILCOX BLDG.

— TO PURCHASE ... ST W. H. ALLEN & SON. ... customer who wants a lot (im... or unimproved) north of Pico, between ... and Figueroa. Will put in a splendid ... on corner of West Adams st., easily ... 0,000, and pay cash difference, see us

W. H. ALLEN & SON, 216 Douglas Bldg.

— ... large or small parcels in South... owners. Give description. Address ... G, TIMES OFFICE. 27

— WHY PAY $50 TO $500 FOR ... your place when you can have it ... much better for $12 or $27? This means ... of all kinds, in all locations. THE ... REAL ESTATE EXCHANGE, 321 Stimson, 3rd ... Los Angeles. Home 6713. 27

— TO PURCHASE 6 OR 7-ROOM ... in Angeleno Heights; 5 to 7 rooms, ... to Valencia, 9th to Pico; I have two ... lots for a good lot suitable for business ... ; I also have a cash purchaser for 5 ... to 10 acre or more ground. J. C. ... 236-8 Mason Opera house. 27

— MODERN 7 OR 8-ROOM 2-... dwelling, to cost not more than $8000 ... district bounded by 4th to 10th sts. ... ington to Hoover sts. See HAGAR, ... & KRATZ, 629 H. W. Hellman ... Home 1765, Main 6402. 29

— I WANT THE BEST 5 OR 6-... cottage, with gas, costing $2500 to ... the pile cash and $20 per month will ... a southwest; customer waiting. Call ... 11 and 12. 'Phone 5288. 324 CIT... NATIONAL BANK BLDG. Real ... Co. 29

WANTED— Partners.

— WE HAVE AN ESTABLISHED ... paying business, and want an hon... er and energetic up-to-date business ... partner; to the right party filling the ... opportunity we will sell or lease ... in our business for a nominal sum... $250 and give purchaser entire con... of our departments; the cause for ... our business makes it imperative for ... to secure an associate who is a hustler ... business men C, box 140, TIMES OFFICE.

— PARTNER BY THOROUGH ... available man; must have good business ... , capable and know how to handle ... ; to learn in large real estate office; ... ; must have good address, dress ... ; Swedish preferred; highest city references; also ... and backing for several thousand dollars ... and want a good man with few hundred ... ; can get a part of business. ... TIMES OFFICE.

— CAPABLE WOMAN, ... the east, wants position as house ... ing-house keeper or family housekeeper ... and varied experience. Address C, box ... TIMES OFFICE. 27

— MIDDLE AGED LADY WILL ... in housekeeping, with small family ... for a month for room and board; ... to cook. Address C, box 21, TIMES OFFICE.

— GOOD EXPERIENCED COOK ... from the east, wants situation. ... particulars as to place and wages to ... C, box 10, TIMES OFFICE.

— DAY'S WORK. 'PHONE SOUTH ...

WANTED— Situations, Male and Female.

— MAN AND WIFE, WELL ... trained in running hotel or club ... cook, looking for position, will ... consideration. Address C, box 160, ... OFFICE.

— PARTNER WITH $100 TO ... to enlarge an established manufac... ; practical position if interested. ... 205 FAY BLDG., Third and Hill. 27

— CALL BROADWAY 818 LIS... to send you help, male and female ... ting at CUT RATE EMPLOYMENT ... 247 E. 2nd st.

WANTED— Agents and Solicitors.

— SOLICITING SALESMEN; ... good agents to sell treasury stock ... well rated dividend paying corporation ... $1 per month to new shareholders. ... Write me, let your letter tell all about ... yourself, your experience and your ... ; save my time. Address W. A. VANDE... OR, city, or phone Home 6534.

— AGENTS; A FEW MIDDLE ... good ladies or gentlemen who understand ... how to handle and demonstrate a new house... Address C, box 132, TIMES OFFICE.

— AGENTS; 2 HIGH-CLASS ADVERTISING ... solicitors; an special midsummer ... a magazine. Particulars, 211 S. FIG... ROA.

— AGENTS CAN MAKE $10 PER ... day with TERRY & VAN NEST, 68 S. ... ond st.

WANTED— Partners.

— WANTED—MARRIED COUPLE WILL PA... $5 a week for large furnished room in ... house; must be close in. Address, C, box ... TIMES OFFICE.

— WANTED—A ROOM BETWEEN 1st ... 6th, Broadway and Figueroa; not over $... month. Address C, box 14, TIMES OFFICE.

WANTED— Houses.

— WANTED — OWNERS TO LIST THEIR ... property for rent. ALL AROUND REALTY ... CO., 7001 Brooklyn ave. Boyle 253.

— WANTED—A FURNISHED HOUSE, ... or rent, about $2500, west or northwest. ... 2814, MAIN 1589.

WANTED— To Rent.

— WANTED — 6 ROOMS, UNFURNISHED, ... modern conveniences, between 23rd and ... Grand avenue. First and Seventh good ... children. LUTON & GIBSON, 434-436 ...

— WANTED—TO RENT FROM 5 TO 8 ACRES ... land with good house and barn; plenty ... water, some fruit and some alfalfa land. ... Address C, box 153, TIMES OFFICE.

— WANTED—MODERN HOUSE OR FLAT ... about seven rooms, coal-heated, ... rooms east of Hope and north of ... Address C, box 138, TIMES OFFICE.

— WANTED—6 OR 8-ROOM COTTAGE, ... Central, not to far out, rent about $25 or $28 per month. Address H. R. ... 261 S. Spring city.

— WANTED—TO RENT AT ONCE BY SMALL ... family, small furnished cottage; ... small child; small furniture. Apply ... bungalow in desirable location. ... MRS. H. G. MOORE, 2734 Raymond ... Los Angeles.

— WANTED—4 OR 5-ROOM COTTAGE, ... south, Westlake district, 1st car; ... rent, No limit. O'NEIL & LADD, real ... 254 S. Broadway. Home 2562.

— WANTED—TO RENT, NEW MODERN 5 ... 7-room cottage, with yard, in ... from 1st and Main; long tenant; ... to $25. Apply 125 S. MAIN.

— WANTED—4 OR 5-ROOM COTTAGE ... in 20 blocks center city, not over $... modern July 1, permanent; adults. ... nce 15. TIMES OFFICE.

— WANTED—TO RENT A CHICKEN RAN... of several acres, with suitable ... rooms. Address 126 E. FIRST ST., ...

WANTED— Rooms.

— WANTED—MARRIED COUPLE WILL PA... $5 a week for large furnished room in ... house; must be close in. Address, C, box ... TIMES OFFICE.

— WANTED—A ROOM BETWEEN 1st ... 6th, Broadway and Figueroa; not over $... month. Address C, box 14, TIMES OFFICE.

WANTED— Rooms with Board.

— WANTED—BY GENTLEMAN, ROOM AND ... board in quiet private Jewish family, ... ; must be within distance 34th and Broadway. ... dress A, box 97, TIMES OFFICE.

WANTED— To Purchase, Miscellaneous.

— WANTED — FURNITURE, CARPETS, ... stoves, household goods of every description. ... we pay a satisfactory price; buy in any quan... ; no matter how large; also buy bank... rupt stocks of merchandise. Telephone Main ... 447 Broadway 4484. Home 5021. L. C. SKEELS, ... 907 S. Main.

— WANTED — TO BUY FURNITURE AND ... household goods, if you are going to sell ... we will pay you one-third more than others; ... phone us Main 5217, Home 1254. COLYEAR ... FURNITURE CO. 327 S. Main st.

— WANTED — FURNITURE, CARPETS, PI... anos and stoves in any quantity, same at... tention paid to $5 worth or $5000 worth. B. ... PARSONS, 423 S. Fifth st. Phone Broadway ... 6783.

— WANTED — TO PURCHASE, A ROOMING-... house if price right, rent and location suits; ... your money is in it. J. C. FLOYD, 236-8 Ma... son Opera house. Phone 1544. L. A. R. B.

— WANTED—BARBER SHOP, 2 OR 3 CHAIRS. ... If you want anything let us do the advertising. "No Use." O'NEIL & LADD, room ... 114, 254 S. Broadway. Phone 2262. 27

— WANTED — A GOOD ROOMING-HOUSE, 10 ... to 30 rooms, want one that pays. COM... MERCIAL REALTY CO., 606-607 Bryson Bldg. ... Home 1491, Main 5825. 29

— WANTED—A FOOT OR POWER PUNCH ... for punching brass and light iron; quote ... prices. Address H. W. HOWARD, 12 E. ... Islay, Santa Barbara. 3

— WANTED—COMPLETE CAMPING OUTFIT, ... including team, wagon, harness, in ex... change for Oldsmobile. W. C. NORMAN, 913 ... Valencia. Phone 62120. 2d

— WANTED—TO BUY FOR CASH, HIGHEST ... price paid for furniture, grocery or mer... chandise stores, etc. RHOADES & REED, ... 120 S. Spring st.

— WANTED—TO BUY A SMALL STANDARD ... or Star oil drilling rig complete and in ... good condition. Address Y, box 15, TIMES ... OFFICE. 27

WANTED— Miscellaneous.

— WANTED — BY AN ELDERLY COUPLE, ... care of small home during the summer ... months; no children; can give best of refer... ence. 7, C. A., address 619 S. WORKMAN. 27

— WANTED—PACK AND SHIP YOUR GOODS ... east; satisfaction guaranteed. We move ... goods carefully. C. CARROLL VAN & ... STORAGE CO., 215 Mercantile Place. 1

— WANTED—ONE WHO LOVES CHILDREN ... to give good home to 20 months old baby ... girl, mother will pay $10 monthly. HOME ... 2561, BROADWAY 4365. 27

— WANTED—OWNERS TO LIST YOUR ... houses and vacant lots with the ALL ... AROUND REALTY CO., 1208 Brooklyn ave. ... Boyle 253. 28

— WANTED — SINGERS, DANCERS, BANJO... ists, monologists, acrobats, etc. Apply THE ... CHUTES, Washington and Main sts. 5

— WANTED—A GENTLEMAN AND WIFE ... wants care of 5 to 8-room house for sum... mer months; no children. HOME 25227. 27

— WANTED—TO PUMP YOUR WELL? ... Phone 18546 or North 258. LOS ANGE... LES SANITARY CO.

— WANTED—FEATHER BEDDING, 45c LB. ... POSTAL GLOBE BEDDING CO., 533 E. ... 8th st. 30

— WANTED—PLAIN SEWING. CALL UP ... NORTH 474. 29

— WANTED—SMALL CHILDREN TO BOARD; ... good care. 110 N. FLOWER. Main 6421. 30

TO LET— Furnished Rooms.

— TO LET—AT THE HOTEL ORMOND, 635½ ... S. Hill ST., handsomely furnished, modern ... and up to date in every particular; rooms sin... gle or en suite with private bath; refined and ... quiet; summer rates.

— TO LET—SINGLE ROOM, REASONABLE ... and very desirable. THE CRESTHOLME, ... 6th and Bunker Hill. Steam heat, hot and ... cold water, healthy, quiet, near Angeles' ... Flight. 29

— TO LET—5 FURNISHED HOUSEKEEPING ... rooms, unpainted ceilings, oak panel ... ish, plate glass, modern; cheap to steady ... tenants. 'Phone Home 5890. 1413 S. UNION ... AVE.

— TO LET — 3 HANDSOMELY FURNISHED ... rooms, everything complete for $27.50, sin... gle room, beautifully furnished for $15 per ... month. Call at 849 S. HOPE ST., or ring up ... 1944. 28

— TO LET — NEAT, CLEAN, SUNNY ROOMS, ... completely furnished for housekeeping; also ... single rooms; they are convenient for business ... people; rent is reasonable. 466 TEMPLE ST. 27

— TO LET — THE BRENNAN, ELEGANTLY ... furnished rooms; rates $2 to $3 per week; ... elevator service; running hot and cold water; ... new fire-proof building. 225½ S. MAIN ST.

— TO LET—3 LARGE NICELY FURNISHED ... front rooms, with every convenience; also ... barn to rent very reasonable; good loca... tion. 839 E. 23D. Phone South 2221. 1

— TO LET—ON HILL, CLOSE IN, 5 LARGE ... rooms, also pantry, screen porch, porcelain ... tubs, running water, gas range, use of phone ... and bath. 244½ S. GRAND AVE., upstairs. 27

— TO LET—ROOMS, MAGNIFICENTLY FURNISHED, in new HOTEL EMPIRE, S.E. cor... ner Ninth and Figueroa; 5 minutes' walk ... from center of town; $1.50 to $3.50 per week.

— TO LET—TWO CONNECTING ROOMS FUR... nished for light housekeeping, use of bath ... and laundry privileges; single rooms $2. 230½ ... W. 7TH, upstairs, opposite Westlake.

— TO LET—HOUSEKEEPING ROOMS WITH ... all home conveniences at German American ... Young Woman's Home, 1055 S. MAIN ST. ... Walking distance of business center. 29

— TO LET — ELEGANTLY FURNISHED ... rooms, new, modern, private baths, hot and ... cold water, central, summer rates, THE ... ZECK, 426 W. 7th st. Home 2220. 28

— TO LET—6TH AND HOPE, THE ACACIA, ... new, 1906, 4501, outside rooms, hot and ... cold water, public and private baths, ele... vator; lowest summer rates. 3

— TO LET—NICELY FURNISHED ROOMS ... reasonable, by week or month; walking ... distance, corner Sixth and Fremont. 654 S. ... FREMONT. Mrs. A. E. Lee. 28

— TO LET—FOR $13 YOU CAN RENT NEW ... furnished 3 rooms, gas range, bath, phone, ... 1122 and 1141 W. FIRST ST. Healthy, sight... ly location, on car line.

— TO LET — 3 NICE LARGE ROOMS FOR housekeeping, gas and bath, $14 per month; ... no children. 821 LINCOLN ST., between 6th ... and 9th, off Figueroa. 29

— TO LET — FURNISHED APARTMENTS. ... For $16 you can rent elegantly furnished 3 ... rooms, new, complete, gas range, bath, 'phone, ... 1329 S. HILL ST. 27

— TO LET—NEWLY FURNISHED ROOMS; ... choice location, close in; from $2 per week ... up. THE GRAY, 929 S. Figueroa st. ... Phone 52575.

— TO LET — VERY PLEASANT HOUSE... keeping rooms, single or en suite; also sin... gle rooms for gentlemen; summer rates. 1061 ... S. FLOWER. 29

— TO LET—PLEASANT SUNNY ROOM CLOSE ... in with private family, bath, gas, phone, ... piano, $7.50 per month. 329 N. HILL. Broad... way 5016. 30

— TO LET—FURNISHED ROOMS FOR HOUSE... keeping; 1st floor; electricity. 615 ... KOHLER ST. Inquire at 7719½ Kohler. Phone ... 6958. 1

— TO LET — FURNISHED LIGHT HOUSE... keeping rooms, en suite, $6 to $12 per mo., ... including gas. Apply 7171½ W. JEFFERSON ST. 29

— TO LET—ELEGANTLY FURNISHED LARGE ... front room, all modern conveniences, walk... ing distance, $8; a snap. 726 TOWNE AVE. 29

— TO LET—746 E. 11TH ST., 1 FURNISHED ... room, includes bath, $6 per month and up. ... Gentleman preferred. PHONE HOME 7461. 29

— TO LET—IN A RESIDENCE, ROOMS FUR... nished for housekeeping, 2 and three-room ... suites, also single rooms, 1012 S. FIGUEROA.

— TO LET—FURNISHED ROOMS FOR LIGHT ... housekeeping; very reasonable; 2 blocks from ... Arcade Depot. Phone MAIN 4374. 28

— TO LET—HOLLYWOOD, HOLLYWOOD. ... Elegant furnished room, private family. ... 'PHONE SUNSET HOLLYWOOD 133.

— TO LET—ELEGANTLY FURNISHED LARGE ... front, all modern conveniences, walking dis... tance, $8; a snap. 726 TOWNE AVE. 29

— TO LET—2 FURNISHED ROOMS FOR ... housekeeping; gas, electricity. 312 CORN... WELL ST. Take Brooklyn ave. car. 29

— TO LET—TWO LARGE NICELY FURNISH... ed housekeeping rooms and small kitchen, ... cheap; quiet home. 232 W. 17TH. 28

— TO LET — ONE OR TWO FURNISHED ... housekeeping rooms, bedrooms, $5; three un... furnished, $10. 133 S. FIGUEROA. 27

— TO LET—FURNISHED ROOMS, SUMMER ... rates, one block west from Courthouse. THE ... SEWARD, 412 Temple st. 28

— TO LET — LARGE, NICELY FURNISHED ... room, cheap; housekeeping if desired. 664 S. ... SPRING ST.

— TO LET — NEWLY FURNISHED ROOMS ... with or without board at the RICHELIEU, ... 142 S. Grand ave. 27

— TO LET — NEWLY FURNISHED ROOMS, ... single or en suite, adults; references. 1208 ... S. FIGUEROA ST. 28

— TO LET—FURNISHED, WITH OR WITH... out housekeeping, large, shady yard, private ... home, phone. 962 S. OLIVE. 30

— TO LET — NEWLY FURNISHED, CLEAN, ... pleasant sunny rooms, $1.75 to $3 per week. ... 446 E. FOURTH.

— TO LET—3 NICELY FURNISHED ROOMS ... for housekeeping; no children. 819 E. 7TH. 27

— TO LET—IN BEAUTIFUL HOME, LARGE ... rooms, lovely grounds. 871 S. FIGUEROA. 3

— TO LET—FRONT ROOM FURNISHED FOR ... light housekeeping. 1124 S. OLIVE ST. 28

— TO LET — FURNISHED LIGHT HOUSE... keeping rooms. 217 WINSTON ST. 28

— TO LET—GOOD, AIRY ROOMS, $1.75 TO $3 ... week. 417 W. FOURTH. 27

TO LET— Furnished Rooms.

— TO LET—AT HOTEL MARLBORO, $40-$55 ... S. Grand ave., large, well furnished, all ... outside, airy rooms; thoroughly modern and ... up-to-date; best second to none; service un... surpassed. SUMMER RATES. Get my prices ... before going elsewhere, as low as the lowest ... for first-class house.

— TO LET—HOTEL OHIO, 217 N. BROADWAY, ... opposite Courthouse, new brick building; ... coolest house in city; running hot and cold ... water; telephone in each room; elegantly fur... nished; private and public baths; elevator ... service; central; $6c to $1 per day; $20 and up ... month.

— TO LET—IF YOU WANT ROOMS, FLATS, ... apartments or board and room, see us, we ... have finest list in the city, we assume all ... your worry with no cost to you. CALI... FORNIA RENTAL CO., 320 Johnson Bldg. ... 28

— TO LET— ... Elegantly furnished rooms, $1 to $3 per ... week; running water in every room, new fire... proof building, EDSON ANNEX, 347 S. Los ... Angeles st. Phone 7461.

— TO LET—FOR $14 A MONTH YOU CAN ... rent elegant 3-room housekeeping apartment, ... beautifully furnished, new, 234 S. FIGUEROA, ... or 1011 or 1063 E. 9th, or 1025, 1141 or 1139 W. ... 1st st., or 250 N. Beaudry, 1020 Colton st.

— TO LET—AT THE NEW MAPLEWOOD, A ... cool brick building, electric lights, gas, ... baths and phone, only two blocks from Spring ... st., well furnished 2-room housekeeping suites ... $3.25 week. 912 MAPLE AVE. 28

— HOUSES BUILT—IF YOU HAVE CLEAR ... lot on graded street, will erect suitable ... house and accept mortgage for contract price. ... Plans free; confer with WM. N. HOLWAY, ... 211 Grant Bldg. Home 1893. 30

— TO LET—FURNISHED ROOM. 2714 BALD... WIN. 27

TO LET— Unfurnished Rooms.

— TO LET—3 PLEASANT ROOMS UNFUR... nished, side entrance, plenty of sun, $4; no ... children. 1314 W. 24TH.

TO LET— Furnished or Unfurnished.

— TO LET—LARGE COOL FRONT ROOMS; ... summer rates, opposite junction of spring ... and Main. 121 TEMPLE. Main 5813. 28

TO LET— Flats.

— TO LET—FLATS. ... WE HAVE 3 OF THOSE WELL LOCATED ... AND SPLENDIDLY EQUIPPED 6-ROOM ... FLATS, ON W. 36TH ST. NEAR CORNER ... OF FLOWER ST. ALL CONVENIENCES. ... A-1 CAR SERVICE, AND ARE AUTHOR... IZED TO RENT SAME AT $20 PER MONTH. ... OWNER PAYS WATER AND EMPLOYS ... JANITOR TO KEEP THE LAWNS, STEPS ... AND WALKS IN ORDER. SEE US QUICK, OR ... YOU WILL LOSE OPPORTUNITY TO SE... CURE NICE HOME CHEAP.

R. A. ROWAN & CO., 230 H. W. HELLMAN BLDG.

— TO LET—ALHAMBRA, MODERN FLATS, ... FIRST STREET, CORNER OF MAIN. ... ALSO TWO FINE OFFICES. GEO. W. STIMSON, 305 TRUST BLDG.

— TO LET—FIVE-ROOM FLAT, BEAUTIFUL ... private home, very select neighborhood; oak ... floors. Take Santa Monica cars. Call 1335 ... VAN NESS AVE. Phone West 1392. 27

— TO LET—6-ROOM MODERN FLAT, CLOSE ... in, elegant furniture for sale at a sacri... fice, owner going East, no agents or second-... hand dealers. 751 S. HILL ST. 27

— TO LET—6-ROOM FLAT, THE FURNITURE ... for sale cheap. STATE OF CALIFORNIA ... RENTAL AND INVESTMENT AGENCY, 304 ... W. 7TH ST.

— TO LET—NEW CARLTON FLATS, 3 AND ... 4 rooms, and bath; 2 car lines close; ... save car fare. 222½ NORTH GRAND, between ... Temple and Court. 27

— TO LET—MOST DESIRABLE UNFURNISH... ed apartment in city; 3 rooms, alcove and ... bath. 3040 HOOVER ST., or phone West 4090. 2

— TO LET—TWO NICE FOUR-ROOM APART... ments; modern and close in. C. P. DANDY, ... 214 Mason Bldg. Home 2985, Main 5548. 3

— TO LET—ELEGANT 4-ROOM FLAT, 230 N. ... Grand ave., off Temple st., rent $18. Ap... ply 146 N. MAIN. 28

— TO LET—SEVEN-ROOM UPSTAIRS COR... ner flat, 17th and Grand, $20 per month. Call ... up HOME 7185. 28

— TO LET—7-ROOM FLAT S.W. STRICTLY ... modern. REALTY INVESTMENT CO., 837 ... S. Broadway. 28

— TO LET—4-ROOM, 5-ROOM FLAT, $20, $18, ... including water. Apply 920 UNION AVE.

— TO LET—NEW, ELEGANT CORNER, SIX... room flat, close in, cheap to permanent ... adults. Inquire 745 S. FIGUEROA. 28

— TO LET—IN BEAUTIFUL SUNNY SIDE, ... elegant flat. Apply 871 S. FIGUEROA. 28

— TO LET—FLAT 5 ROOMS, SOUTH, SUNNY, ... 1236½ S. FLOWER. Main 1552. 27

TO LET— Furnished Flats.

— TO LET— ... For $12 monthly you can rent, furnished ... complete, 3 nice sunny outside rooms, elec... tricity, gas range, hot water, phone, close in. ... NO. 1011 COLTON ST., 1025 and 1011 E. ... NINTH ST., 1026-1132 W. FIRST ST.

FLATS.

MODERN FLATS, WATER FREE.
$8—3 rooms, 204 N. Fremont.
$10—3 rooms, 224 S. Figueroa.
$12—3 rooms, 1011 E. Ninth st.
$13—4 rooms, 212 N. Fremont.
$14—4 rooms, 1011 E. Ninth st., furnished.
$14—3 rooms, 218 N. Fremont, furnished.
$14—3 rooms, 224 S. Figueroa, furnished.
$14—3 rooms, 204 N. Fremont, furnished.
$16—6 rooms, 1019 S. Diamond.
$16—4 rooms, 1141 W. First.
$18—3 rooms, 1132 W. First, furnished.
$18—3 rooms, 223 N. Fremont, furnished.

STORES AND OFFICES.
$75—209 W. Seventh st.
$20—1019 E. First st. and rooms.
$20—1022 W. First st.
$18—128 S. Beaudry.
$25—1011 E. Ninth st.

WIESENDANGER, 312 Merchants' Trust Bldg.

— TO LET—4-ROOM UPPER FLAT, EVERY ... modern conveniences, piano, instantaneous ... heater, large yard, 2 car lines; Westlake dis... trict; rent reasonable. 722 RAMFART. 27

— TO LET—DAINTY LITTLE 4-ROOM FLAT, ... fine lawn, flowers, gas, light, cooking, 1-... organ; move your trunk in; $30. BRAINERD, ... 613 Fay Bldg. 'Phones 251.

— TO LET—5-ROOM MODERN FLAT, FULLY ... furnished, and new, very desirable, $35; 4 ... rooms, $25; right in town. No children. 646 ... S. HOPE. 28

— TO LET — WELL FURNISHED SIX-ROOM ... modern flat; all pleasant outside rooms; ... fine location; rent reasonable. 922 S. BROAD... WAY. 28

— TO LET — 5-ROOM FINELY FURNISHED ... lower flat, bath, instantaneous heater, piano, ... close in. 119 CARR ST., between Main and ... Hill.

— TO LET—NICELY FURNISHED FLAT, SIX ... rooms, piano; three months, adults, $40 per ... month. 1621 S. FLOWER. 28

— TO LET—FURNISHED 4-ROOM UPPER ... flat, modern, summer rates. 1115 INGRA... HAM ST. 30

TO LET— Apartments—Furnished.

— TO LET—LYONS APARTMENTS, 925 S. ... Hope; finely furnished 2 and 3-room suites, ... complete for housekeeping; easy walking dis... tance. If you want a nice, quiet home for the ... summer, come to the LYONS. Summer rates.

— TO LET—FOR $14 A MONTH YOU CAN ... rent elegant 3-room housekeeping apartment, ... beautifully furnished, new, 234 S. FIGUEROA, ... or 1011 or 1063 E. Ninth, or 1025, 1141 or 1139 ... W. First st., or 250 N. Beaudry, 1020 Colton st.

— TO LET—CORNER AND MOST HOME... like apartment in city; new furniture; china, ... kitchen utensils and gas range, private bath, ... veranda, lawn and flowers, lease them at 1040 ... S. HOOVER ST., or phone West 4508. 29

— TO LET—AT THE MISSION APARTMENTS; ... new suite, elegantly furnished for house... keeping; also single rooms, with private bath, ... hot and cold water, electric light, central, 202 ... N. BROADWAY. 27

— TO LET — THE ARDMORE, 941 POTTER ... Park ave., just west of Figueroa, between ... Seventh and Eighth, handsome housekeeping ... apartments, private baths; location the best, ... summer rates.

— TO LET—CORNER HOUSEKEEPING SUITE, ... VERY ATTRACTIVE, BEST IN CITY FOR ... PRICE; SUMMER RATES. THE PIERCE, ... 444 S. HOPE ST., NEAR FIFTH. 27

— TO LET — FRONT APARTMENT OF TWO ... large living rooms, bath and buffet kitchen; ... also single room. At the WALES APART... MENTS, 344 S. Olive. Phone 5053. 27

— TO LET—FOR $12 YOU CAN RENT NEW ... furnished 3 rooms, gas range, bath, phone, ... 1132 and 1141 W. FIRST ST. Healthy, sight... ly location, on car line.

— TO LET — FURNISHED APARTMENTS. ... For $16 you can rent elegantly furnished 3 ... rooms, new, complete, gas range, bath, 'phone, ... 1329 S. HILL ST. 27

— TO LET—AT CASTLE CRAIG, COR. 2ND ... and Olive, 3 rooms with kitchen and bath, ... front or side exposure. HOME PHONE ... 5934. 1

TO LET— Apartments—Furnished.

— TO LET— ... THE ALTONA APARTMENTS, CORNER ... 8TH AND FIGUEROA, 2, 3 AND 4 ROOMS ... WITH BATH AND BUFFET KITCHEN; ALSO ... SINGLE ROOMS AND SUITES WITH PRIVATE ... BATH; FINE FOR BACHELORS' QUARTERS. PHONE 62676.

— TO LET—THE GIBSON. ... Elegantly furnished, every modern conveni... ence. Located on top of hill. No noise or ... dust, five minutes' walk from business and ... shopping center. Very low summer rates. ... Single rooms by day or month. 635 W. ... FOURTH, corner Hope.

— TO LET — $16 MONTHLY, ELEGANTLY ... furnished housekeeping apartments, parlor, ... kitchen, alcove bedroom, gas range, bath, ... phone, new house, new furniture. 913 AL... BANY ST., 6 blocks west of Figueroa, near ... Ninth.

— TO LET—THE SANTA BARBARA, 6th S. ... Hope street, handsome three-room apart... ments, private phone, large, airy kitchens; ... also single rooms; beautiful location, five ... minutes' walk from business center; summer ... rates. 27

— TO LET—THE DOUGLAS APARTMENTS ... ARE NOW OPEN, ELEGANTLY FUR... NISHED AND UP-TO-DATE; 2, 3 AND ... 4-ROOM SUITES; RATES REASONABLE. 624 ... W. 10TH ST., COR. FLOWER. PHONE 5887.

TO LET— Rooms and Board.

— TO LET—THE PLACE TO GET WELL— ... 1500 elevation. Pure, dry mountain air. ... Unexcelled water, beautiful new trolley one ... block. Diet under supervision of physician. ... New tent-house. Running water. Con... veniences. Board reasonable and water ... free. Phone 1787, Pasadena. Dr. Lynd, ... Piedmont Drive, west of Marengo st., Alta... dena. 28

— TO LET—BONNIE BRIER HOTEL, UP-TO... date brick building, corner of Highland and ... Prospect ave., Hollywood; elegantly furnished ... rooms, with dining-room attached, at rea... sonable rates. 29

— TO LET—IN PRIVATE FAMILY, A LARGE, ... well furnished front room; first-class home ... table, large grounds. 1033 FLORIDA ST., 2 ... blocks west of Figueroa. 29

— TO LET — LARGE FRONT ROOM WITH ... board, excellent home cooking, near Ches... ter Place, to two people; rates right. 722 W. ... 23RD ST. West 2489. 27

— TO LET—NEWLY FURNISHED ROOMS ... with good board in private family, near the ... hills. 724 MAGNOLIA AVE., Hollywood. ... Home 306. 27

— TO LET—THE WASHBURN, 1207 W. 8TH ... st., large front room with private porch, ... first-class table, fine location, walking dis... tance.

— TO LET — FINELY FURNISHED ROOMS, ... excellent table board. THE MOORE, N.W. ... corner Eighth and Francisco sts. Home phone ... 63624.

— TO LET—THE MARION, 925 S. HILL, A ... private boarding-house; house and furnish... ings new; rates for summer very reasonable.

— TO LET—ABBOTSFORD INN, EIGHTH AND ... Hope, beautiful summer home, American ... and European plan; lowest rates. 2

— TO LET—NICE FRONT AND SIDE ROOM, ... elegant location, home cooking, everything ... first class. HOME 51882. 3

TO LET— Houses.

— TO LET—FINE 6-ROOM HOUSE ON AVE ... 66; every modern convenience; high, healthy ... location; abundance of fruit; $25 month.

— TO LET—VICTORIA ST., $14. ... Modern 6-room house; newly papered and ... painted; large lot, near several car lines; very ... reasonable.

— TO LET—COUNTRY HOME—HIGHLAND ... PARK. ... 4-room cottage, Highland Park district; two ... acres of fine fruit; beautiful place; $20 month. ... W. J. POWER & CO., 142 S. Broadway. ... Phone Home 1066. 27

— TO LET — HOUSE OF ELEVEN ROOMS, ... with furniture for sale. House, admirably ... arranged for subletting rooms, is practically ... all furnished in weathered oak, mission style ... furniture; grounds unusually attractive; house ... $50 per month if furniture sold at once. ... See this for a fine bargain, both in furniture and ... location. Owner going East first of July. 221 ... S. OLIVE ST. 29

— TO LET—IDEAL HIGH CLASS HOME, ... swell cottage, 5 large rooms and bath, all ... modern; lawn, flowers and shrubbery; barn ... and carriage shed in rear; beautiful block off ... Orange street, Westlake district, water free ... at 625 BIXEL ST., Rent $25 monthly. Get key ... at 645 BIXEL ST., same block. See PHOE... NIX, 202 and 204 Grant Bldg. 27

— TO LET— ... We have nice five and six-room unfurnished ... houses in all parts of the city. "IT PAYS TO ... SEE US." EDWARDS & WINTERS CO., ... 322 S. Hill st., Main 9007, Home Ex. 767. 27

— TO LET—BUNGALOW HOME... 5 ... 5-room, new, elegant, oak floors, ... $25—5-room, new, swell, Highland Park. ... $20—4-room furnished home, S. Hope. ... BRAINERD, 613 Fay Bldg. 'Phones 251.

— TO LET—6-ROOM HOUSE, HIGHLAND ... Park; $16.50 including water; 5-room house, ... 2466 Dayton ave., on car line, $14.50 including ... water. C. W. SMITH, 527 Citizens National ... Bank Bldg. Both Phones 6667. 28

— TO LET—E. PICO, 1125, NEAR CENTRAL, ... lower 3-room and upper 4-room flats, un... furnished, modern, screen porch, lawn and ... flowers, moderate rent; also rear cottage, 4 ... rooms, unfurnished, $10. 29

— TO LET—217 E. 21ST ST., MODERN TWO-... story house, 6 large rooms, solar and in... stantaneous heater, combination fixtures, por... celain bath, only $19, water paid. PHONE ... 2239. 27

— TO LET— ... $22.50—1023 W. 1st st., 5-room modern house. ... $18—6-room flat, San Julian st. near Pico. ... H. P. ERNST, room 313 Tajo Bldg., cor... ner 1st and Broadway. 28

— TO LET—7 (LARGE ROOMS, RECEPTION ... hall, bath and closet, nice large yard with ... flowers, cheap rent, or would sell on easy ... terms. 1047 E. 4TH ST. Home 24862, for ... terms. 27

— TO LET—1365 SOUTH HOPE, RECEPTION ... hall, large double parlors, large bedroom, din... ing-room and kitchen, front and back porch ... and lawn, bath, etc., up stairs; choice lo... cation, close in. 29

— TO LET—IN CHOICE NEIGHBORHOOD ON ... hill, block from Westlake Park, new seven... room house, furnace, hardwood floors and ev... ery modern convenience. Key at 413 PARK ... VIEW. 3

— TO LET—NEW FOUR-ROOM HOUSE, MOD... ern, $14.50 month, 272 Ganahl st., close to ... car line. Inquire OWNER, 2427 Brooklyn ave. ... Brooklyn car. 'Phone Boyle 544. 27

— TO LET—WESTLAKE DISTRICT, SEVEN... room house on corner, half block west of ... Park; large yard, fruit trees. Apply 2700 ... WEST SEVENTH ST. 27

— TO LET—$15 PER MONTH, 5-ROOM COT... tage, large hall and bathroom; fruit and ... shade trees. Moneta ave. car, 484 SLAUSON ... AVE., corner Figueroa. 27

— TO LET—GOOD 5-ROOM HOUSE, BARN, ... water, large yard, gas, light, cooking, $16 ... per month. $12 E. WASHINGTON, 4-ROOM ... house, $10.50 per month including water. ... Key next door, apply 1324 SANTEE ST. 28

— TO LET—JULY 1; NICE 5-ROOM COTTAGE, ... south front, porcelain bath and mantel, $18 ... per month. Inquire 1311 EAST 57TH. 28

— TO LET—$21.50, NICE NEW 5-ROOM COT... tage, southwest, one block north of Wash... ington st., water paid. MAIN 7525.

— TO LET — 7-ROOM HOUSE WITH BATH, ... lawn, barn, gas. 1142 W. 25TH. Key next ... door. Phone 2194, or Main 5576. 28

— TO LET—LARGE COMFORTABLE 6-ROOM ... cottage, close in, large yard. Call 147 W. ... 23RD, just off Main st. 27

— TO LET—$300 LONG BEACH AVE., A NEW ... 5-room house. Inquire at residence or call ... Sunset phone WEST 2020. 27

— TO LET—6-ROOM HOUSE, CLOSE IN. 704 ... CALIFORNIA ST. Phone Home 394, Glen... dale 704. 29

— TO LET—5-ROOM COTTAGE, NICE LOCA... tion southwest. 1205 W. 25TH, near Elien... dale. 28

— TO LET—3-ROOM HOUSE, 5724 ALDAMA ... ST., Highland Park. Owner on premises to... day. 27

— TO LET — ½ DOUBLE COTTAGE, NEW, ... modern, rent reasonable. Apply 751 E. 12TH ... ST. 1

— TO LET — 6-ROOM MODERN BUNGALOW, ... 1434 E. 15th. Close in, good car service; snap. ...

Classified Liners.

FOR SALE— Houses.

FOR SALE—

HOMES

SEE FOOTE. SEE FOOTE.

ON HALLDALE AVE. near W. ADAMS—Beautiful home of 7 rooms and two stories, pretty street and fine surroundings. NOTICE THE TERMS, $1950 AND THE BALANCE LIKE RENT.

W. 28TH.—NEAR W. ADAMS, lot 65x128, beautiful grounds with flowers and lawn, not too far out; two stories and 9 rooms with large bath, FOUR BEDROOMS, FRONT PORCH 18 8x44, on south side of street. BARN, FURNACE, excellent car service, electric fixtures are extraordinary, finished beautifully, large living-rooms and LARGE BEDROOMS, buffet is built in and is not the common affair seen so often in Los Angeles homes; can sell on reasonable terms.

DOUBLE BUNGALOW OF 12 ROOMS ON LAKE SHORE AVE. NEAR SUNSET BOULEVARD, NEW AND HAS NEVER BEEN OCCUPIED; PARTY COULD RENT ONE-HALF AND LIVE IN THE OTHER HIMSELF AND THE OTHER FELLOW WOULD PAY FOR YOUR HOME IN A SHORT WHILE. THIS IS AS GOOD A BUY AS THERE IS OFFERED IN LOS ANGELES AT PRESENT AND ONE THAT WILL BEAR IMMEDIATE INVESTIGATION. WILL SELL FOR HALF CASH. LOT IS 80x150. LOOK THIS OVER TODAY BECAUSE IT MAY BE GONE TOMORROW.

SEVERAL PRETTY BUNGALOWS OF 5, 6 AND 7 ROOMS WHICH ARE GOOD HOMES FOR A SMALL FAMILY. SEE FOOTE. SEE FOOTE.

RALPH J. FOOTE,
WITH E. R. BRAINERD,
613 PAY BLDG.

FOR SALE— $3750.

CHEAPEST HOUSE IN THE SOUTHWEST. $3750.

On W. 47th st. near Figueroa, is a new thoroughly modern story and a half bungalow that is offered for a short time at an unusually low price; there are 5 large rooms and reception hall, the rooms on the first floor being finished in weathered oak with beam ceilings, expensive mission fixtures; the living-room has a pretty fireplace and mantel and a very attractive arrangement of the windows, built-in bookcases and seats. The wall hangings are of two-tone tapestry paper; the dining-room has a beautiful buffet with mirror back and china closet above with beveled glass doors, plate rail; the walls of this room are in tapestry with fruit design combined with green burlap; the roomy bedrooms are finished in white enamel with tinted walls, large closets; there is a very convenient kitchen and large pantry, screen porch, 2 stationary tubs, large cellar; there are 6 beautiful Axminster and Brussels rugs that go with the house as well as the new duplex shades; do not fail to see this if you are looking for a bargain in a home.

WHITE & NEWBY,
404 Heilman Bldg.

FOR SALE—
M'QUIGG INVESTMENT CO.,
210-11 Citizens' National Bank Bldg.

WHY PAY RENT?

$650—New, modern bungalow, 6 large rooms, on W. 36th; only $50 cash, balance same as rent.

FOR SALE—
New, modern 6-room cottage, southwest; oak floors; fine fixtures; a beautiful home; only $2700, $400 cash, balance $20 monthly. See us for bargains.

FOR SALE—
$2650 buys 6-room, story and a half modern home on E. 35th near Central; $250 down and $20 per month. See us Monday for this bargain.

FOR SALE—
$2400 buys 5-room oak finished cottage, on E. 50th near Central; only $300 cash, balance $25 per month.

M'QUIGG INVESTMENT CO.,
210-11 Citizens' National Bank Bldg.
Home Ex. 94.

FOR SALE—

A BARGAIN IN THIS MODERN HOME ON EAST TERMS.

Seven large rooms and reception hall; beautifully finished floors below stairs; painted above; strictly up to date and only 4 short times completed. Basement and furnace in; handsome mantel and all conveniences complete. Large lot. True location is on the high ground near Westmoreland Place 15 minutes to the business center. Price $5000, on terms of $600 cash.

LOOK THIS UP TODAY.

INGRAM & BRIGGS,
901-3 Union Trust Bldg.
Both phones 28.

FOR SALE—
$4250—
ROMEO PLACE,
SOUTH ADAMS STREET.

EAST FRONT.
SIX ROOMS, MODERN AND COMPLETE.
OAK FLOORS.
LOT 50x140 FEET.

SOLE AGENTS.

J. W. CLINE REALTY COMPANY,
302-303 Merchants' Trust Bldg.
'Phones Broadway 4885. Home 1260.

FOR SALE—
JUST WHAT YOU WANT. $650.

THINK OF A 5-ROOM HOUSE WITH

a living-room 12x14, beautifully columned arch between the living and dining-room, which is 12x14 feet with cabinet, mantel, china closet, nice fixtures, best plumbing, bookcases, medicine chest, polished floors, large closets; you can't beat it in this city; come to our office and see the plans. If the arrangement doesn't suit you we will arrange it from your own ideas.

THE GREEN-LEE CO.,
321 Byrne Bldg.

FOR SALE—
SOME CHEAP BUYS.

$100 down takes a modern 5-room cottage, located on a hill side, fc fare; lot 60x135; good garden, price only $1900, near Ave. 37.

$200 down for a 5-room new modern bungalow cottage; extra large rooms, coved ceilings, cement walks, improved streets, large level lot; price $2250; this is our Garvanza way, and is something extra good for the money we are asking.

AMBROSE L. HAMELL CO.,
Home 6891. 336-7 Douglas Bldg.
Main 8567.

FOR SALE—

On Brighton ave., S.W. section; 5-room residence; $600 down; corner lot 35x145; price $2850. This is a new and elegant place, modern and up-to-date in every particular; hardwood floors; furnace; would accept lot as part payment.

ROBERT MITCHELL CO.,
239 S. Broadway. Both Phones 3224.

FOR SALE—
A 6-ROOM, UP-TO-DATE, MODERN HOUSE, 12 MINUTES' WALK FROM CITY HALL. LOCATION HIGH, DRY AND HEALTHY; 761 N. HILL ST. PRICE FOR A LIMITED TIME ONLY $2600. $1100 FOR EQUITY, BALANCE CONTRACT, OR WILL TAKE A LOT AT CASH FIGURE AS PART PAYMENT. NOW IN ADDITION TO THIS, IN REAR OF THIS LOT IS A TWO-STORY, 12x30 BARN, WHICH COULD EASILY BE CONVERTED INTO A RENTABLE HOUSE AT $10 PER MONTH.

FERNANDEZ & PRATHER,
SUITE 421-22-23 CIT. NAT. BANK BLDG.

FOR SALE—

7-ROOM BUNGALOW.

$4500. $4500.

WEST 41ST ST., NEAR MAIN.—Half cash, lot 50x142, new and thoroughly modern; hardwood floors, tinted walls, handsome electric fixtures, 2 bedrooms upstairs, large cellar, lot all fenced, property is rapidly increasing in value in this district; a bargain. (256.)

JONES & RYDER LAND CO.,
212 West Third st.

FOR SALE—
KINNEY HEIGHTS.
W. 27TH ST.

NEW, MODERN, 6 ROOMS.
LOT 50x150 TO ALLEY.
WELL IMPROVED.

SOLE AGENTS.

J. W. CLINE REALTY COMPANY,
302-303 MERCHANTS' TRUST BLDG.
'Phones Broadway 4885. Home 1260.

FOR SALE—
We have the most thoroughly built cottage of 6 very large rooms, new and modern in every respect, hardwood floors, located near Figueroa, so close to the university; lot next to it held at $1800; this house could not be built today for less than $3000; owner advises us to make quick sale at $2150; would like all cash, but if you are interested in the house, we might be able to make some terms; this is worth looking up, as it is a big snap.

AMBROSE L. HAMELL CO.,
Home 6891. 336-7 Douglas Bldg.
Main 8567.

FOR SALE—

7-ROOM BUNGALOW.

$4500. $4500.

WEST 41ST ST., NEAR MAIN.—Half cash, lot 50x142, new and thoroughly modern; hardwood floors, tinted walls, handsome electric fixtures, 2 bedrooms upstairs, large cellar, lot all fenced, property is rapidly increasing in value in this district; a bargain. (256.)

JONES & RYDER LAND CO.,
212 West Third st.

FOR SALE— Houses.

FOR SALE— $1300.

STOP PAYING RENT.

When you read this ad don't say "Oh, that's a fake." If you will only take a few minutes and run up to my office and look over my assortment of plans and decide what kind of house you want, and you can pay $25.50 down and $21.50 per month; you can be living in your own house in 60 days. You will go on and pay rent for ten years and at the end of that time you will still be paying rent.

OWN YOUR OWN HOME, others do. Why can't you? I am building now for only $1500 a right up-to-date five-room cottage or bungalow, with oak floors, large living and dining-room, with beam ceilings, built-in buffet, bookcase, china closet, brick mantel, hot and cold water, gas and electric fixtures, best plumbing, painting, plastering and workmanship throughout, for only $22.50 per month.

Your chance to stop paying rent.

A. C. CROPPER,
225 O. T. Johnson Bldg.
'Phone Broadway 5121.

FOR SALE— $7500.

A magnificent home on the highest point in the city; house has ten rooms, hardwood floors; fine brick mantel in reception room, and every convenience known to modern home building. Lot is about 15 feet above grade, with fine terraced lawn, cement steps and retaining wall; there is an auto garage in the rear with driveway up the side. This house is located at 1230 Arnold street; go and look at it and then come in and tell us if you have ever yet seen anything as good for the money.

OSCAR B. SMITH,
213-13-14 O. T. Johnson Bldg. 27

FOR SALE—

5-ROOM COTTAGE.

$2500. $2500.

WEST 36TH PLACE.—Near Vermont, $750 cash, balance $25 per month, including interest; lot 50x142; not new, but modern throughout, barn, variety of fruit bearing trees, lawn and flowers; would take a good lot in exchange. (165.)

JONES & RYDER LAND CO.,
215 West Third st. 27

FOR SALE—

7-ROOM HOUSE.

$7500. $7500.

SOUTH HOPE ST., NEAR ADAMS.—Half cash; not new, but in the best of repair; large rooms, all well finished and have all the modern conveniences; completely arranged in every detail; this is a grand home place; lot 80x165; excellent surroundings. (264)

JONES & RYDER LAND CO.,
215 West Third st. 27

FOR SALE—
WHY
Not let us build for you?
Two hundred families
PAY
us for their homes the same as
RENT.
Be your own landlord.
LOS ANGELES INVESTMENT CO.,
257 SOUTH HILL STREET.
Paid-up capital and surplus, $575,000.

FOR SALE—

CLOSE IN 5-ROOM COTTAGE.
CLARENCE ST.

$2200. $2200.

Nearly new, has every modern convenience and very large rooms, terms, half cash.

JONES & RYDER LAND CO.,
215 West Third st. 27

FOR SALE—
MISSION RESIDENCE.
NEAR BERKELEY SQUARE.
2177 WEST 36TH ST.

Elegant surroundings and grounds.
Residence has nine rooms, reception hall, exceptionally well built.
FINELY ARRANGED AND FINISHED.
NEW—
LOT 62x135 TO ALLEY.
YOUNG & ADAMS,
527 S. Hill street.
Tel. 7866.

FOR SALE — A BRAND NEW 7-ROOM strictly modern bungalow, large reception hall, deep closets, extra large store-room, cellar, veranda whole width of building, cement walks; third house from corner, with an electric light to light the way to your house every night. This place is on the Maple ave. car line, 12 minutes from business center, has a $1000 mortgage and must be sold. If you wish a beautiful home cheap see me at once. T. L. O'BRIEN, Jefferson and Main. South 2276, Home 25326. 29

FOR SALE—

A home in the southwest, on high ground, new and modern, 7-rooms, newly and artistically furnished; owner going east and will sell very reasonable terms; office at end of W. Adams car line. Phone 21698. EVA M. NOURSE.

FOR SALE—
Elegant new 8-room house, close to Figueroa, 50-foot north front lot, handy to two car lines; hardwood floors, built-in buffet, tinted walls, brick mantel, fine large bath, elegant fixtures.
We can deliver this fine home for $4200, and on very easy terms. This is the best house for the money on the market.
M'QUIGG INVESTMENT CO.,
210-11 Citizens' National Bank Bldg. Home Ex. 94.

FOR SALE—
$4000—Fine 6-room cottage on 24th st. near Maple ave. car line, only 15 minutes from the business center; house is new and modern, has laundry tub, bath, toilet, built-in buffet, instantaneous heater, dark oak finish in reception rooms, sewer, etc.; 50-foot lot, about three feet above grade, nicely terraced lawn in splendid condition; chicken yard, fish pond, etc., etc. An excellent buy at $4000; only $1000 cash required. BURNS-HUTCHINSON CO., 427 Laughlin Bldg. 27

FOR SALE—
10-room modern high-class home in Wilshire section; beautiful reception hall, large living-room, cheerful dining-room and cozy den; have hardwood floors, kitchen and pass pantry all that could be desired; 3 large, airy bedrooms upstairs.
This house must be seen to be appreciated. Price for few days $500 under value.
M'QUIGG INVESTMENT CO., Sole Agents.
Home Ex. 94.
210-11 Citizens' National Bank Bldg.

FOR SALE—
One of the best bargains in an 8-room modern house; will be sold within a few days for $2700; this is on one of the most beautiful streets in town with an abundance of shade trees; there is a first mortgage of $2500 which runs for 3 years; $1200 handles this place and you can clear $1000 within six months. L. O'BRIEN Jefferson and Main. South 2276. Home 25326. 29

FOR SALE—IDEAL 5-ROOM BUNGALOW cottages, modern, good locations; $250 down, $25 a month; no interest. If you're looking for a good, nice home instead of paying rent this is your opportunity.

W. B. RAYMOND CO.,
315 Germain Bldg.
224 S. Spring st.

FOR SALE—
WESTMORELAND TRACT.

We have two artistic modern 10-room houses in this beautiful tract, built by owners for permanent homes, faultlessly built; they will suit you; let us show them to you.

HASSON BROS.,
219-20 H. W. Hellman Bldg.
Phones Main 167, Home 1156. 29

FOR SALE—
$11,000—Modern 10-room house on W. Adams, corner, 145x180; large sunny rooms; A1 condition; good reasons for selling; ground alone is worth $8000. Space for 2 building lots. Will sell 60x145 on corner where house stands for $7500, 1-3 cash. Besides being a comfortable home in good neighborhood, an investment in this will make profit. F. W. FLINT, JR., 240 O. T. Johnson Bldg.

FOR SALE—
RYDER-MACKIE REALTY CO.,
226 Mercantile Place.

New 5-room cottage, southwest, splendid neighborhood, north front; hardwood floors, paneled dining room, buffet, brick mantel, bath, toilet, gas, electricity, 50-foot lot; snap price $2350; furnished $2700. Terms.
RYDER-MACKIE REALTY CO.,
226 Mercantile Place. 29

FOR SALE — $3900; AN 8-ROOM RESIDENCE near Westmoreland Place; elegant in every detail; this is a positive sacrifice and must sell this week.

GILBERT & FISHER,
805-6 H. W. Hellman Bldg. Main 6816, H. 7800. 27

FOR SALE—NEW 2-story, 7-room house, 819 W. 47TH. Home 22732. 1

FOR SALE— Houses.

FOR SALE— GOOD BUYS.

$2600—11 rooms on Orange st. near Union ave. $1850—9 rooms, new, on Oxford ave. near Washington.
$7200—8 rooms, new, on Cambridge st., a bargain.
$6000—8 rooms, modern, on Orange st.; investigate this.
$4000—6 rooms, new and modern, east front, on Harvard blvd.
$4000—6 rooms, new bungalow, on Berendo near Pico.
$3450—6 large rooms, new, 1¼-story, on 23rd near Figueroa.
$3200—7 rooms, large, new and modern, in Hollywood.
$3000—6 rooms, new, on Hobson st.; will sell furnished if desired.
$2250—5 rooms, new and modern, on 42nd st., ½ cash.

F. S. WOODLEY & CO.,
520-21 H. W. Hellman Bldg.
27 Home 6432. Main 4959.

FOR SALE—
$2100—Fine corner on Belmont ave., house of five rooms, well built, $200 cash.

$3500—Good corner on South Hope with six-room cottage, half cash.

$2500—Fine home on South Flower, 5 rooms, all up to date, $1000 down.

$2600—W. 32nd st. near Hoover, 4-room cottage, modern; lot 50 feet front.

$2300—Highland Park, six rooms, all modern, on car line; lot 42x144; house is well built; $1000 down.

ANGELUS REALTY CO.,
218 Delta Bldg. Home 7890. 27

FOR SALE—$2000, A NEAT 4-ROOM HOUSE, fine lawn, the finest rear garden in 10 blocks, nicely fitted up henery, 150 choice breed of hens can be purchased; lot 40x128, near Washington, on Trinity, terms $400 down, balance $15 per month, or $1800 spot cash. H. W. KINNEY, 221 Merchants' Trust Bldg. Home 3008. 27

FOR SALE—A SNAP; $7000 CASH; CAN BE turned in 30 days for $9000; owner is going into business in San Francisco; an 8-room house in central southwest, built for a home, not to sell; interior arrangement is artistic, comfortable and delightful; basement, furnace, large lot, shade trees, flowers. Address C. box 172, TIMES OFFICE. 29

FOR SALE—
5-room modern cottage; bath, mantel, open fireplace; house screened; lot 30x142; all graded and fenced; street work done and oiled; cement walks; only $200 down or less and monthly. Price $1650. See WALLES, with the ROBERT MITCHELL CO., 256 S. Broadway. Both Phones 2221. 27

FOR SALE—
If you are a stranger in town and want a nice home at a moderate price; don't fail to call and see what we have to offer in that line.

GEO. E. WALHIZER,
Home 2621. 336 Byrne Bldg.
Broadway 5361. Third and Broadway. 30

FOR SALE—$750 CASH, BALANCE $25 PER month; a modern 5-room bungalow on 21st st., porcelain bath, toilet and sink, mantel and fireplace, lawn, flowers and cement walks; price $2250.

L. A. INVESTMENT CO.,
Main 2246. Home 6118. 237 S. Hill.

FOR SALE—
A five-room bungalow in course of construction. This one will appeal to you. It has features that will appeal to you. Come in and see the plan.

HARBERT & BUTTERWORTH,
120 S. Broadway. Main 5731; Home 1148. 29

FOR SALE—BARGAIN; I HAVE GOT TO sell my cottage at 451 E. 46th, near South Park; it has 6 large rooms, modern, good lot and only $2500; liberal terms. Make me an offer or my agents.
J. E. BROWN, Inc., & CO. Home 5179.
510 Johnson Bldg., 4th and Hway. Main 2174. 30

FOR SALE—WE WILL BUILD YOU A MODern cottage, five nice rooms, closets, pantry, connected bath, toilet and sink, electric fixtures complete; price $1575; payable $10 monthly. LOS ANGELES INVESTMENT AND TRUST CO., 257 S. Hill st. Paid-up capital and surplus, $500,000.

FOR SALE—$1850; LARGE 5-ROOM CALIfornia bungalow; $200 cash, balance $25 per month; fruit trees, fine garden, sidewalk, curb and street oiled. If you see this you will want to buy it on the spot. COMMERCIAL REALTY CO., 406-7 Bryson Bldg. Phones Home 1481; Main 8825. 29

FOR SALE—A MODERN 6-ROOM COTTAGE in the southwest, oak floors and hardwood finish, large lot, lawn, cement walks and street work done; if you want a nice home you will buy this at price $2200; $600 cash, balance to suit. O. L. STRADER, 546 S. Spring st. Phone Home 3927.

FOR SALE—$2000 UNDER ACTUAL VALUE today, and today only; 70-foot frontage, just off Main st.; large 8-room cottage; valuable future for flat or apartment property; if you can put up $2000 spot cash and Know value here, come prepared to pay deposit. 147 W. 23D ST. 27

FOR SALE—4, 5 AND 6-ROOM BUNGALOWS, $300 up cash, $15 monthly; $1100 to $2800; 6 rooms, elegant; Huntington Park addition, $3675; boulevard lots, $1000 to $2000; surely advance; fine city business lot near Grand ave., $7125. WHITNEY, 117 S. Broadway. 27

FOR SALE—OR EXCHANGE—$1600 EQUITY in very desirable up-to-date home, 1821 W. 21st st.; balance of $2000 on easy terms. THIS IS A SNAP. LET US SHOW IT TO YOU. BARGAIN REALTY CO., 600 Trust Bldg., N.E. cor. Second and Spring. Home Phone 7201.

FOR SALE — $500 CASH, BALANCE LIKE rent, brand new 1¼-story house on large lot, 50x168, between Figueroa and the extension of Grand ave. car line, one of the most convenient houses in the city, in a rapidly growing section. YOUNG & ADAMS, owners, 527 S. Hill.

FOR SALE—$1850, NEW MODERN BUNGAlow 4 rooms and 40-foot lot with large walnut trees, street graded, oiled, cement sidewalks, curb, on 28th st., ½ block west of Figueroa; take Monrovia or Gardena car, ft. J. WIESENDANGER, 313 Merchants' Trust Bldg. 30

FOR SALE—4 NEW 4-ROOM MODERN COTtages bath, gas and electricity, beautifully tinted; high, healthy location. Fine view; 28 Pecan st., block north of 1st st., on hill. Terms $250 cash, balance easy monthly payments. See W. S. COLLINS, owner, 716 O. T. Johnson Bldg.

FOR SALE—MY ELEGANT NEW 5-ROOM residence on West Figueroa near Harvard College, thoroughly modern with all conveniences, including furnace; am moving East and must sell at once; price $6000, $2100 cash, balance terms. See OWNER, 416 Fay Bldg. 2

FOR SALE—AT A SACRIFICE, FINE 5-room modern house and lot on West Ninth st., within walking distance to business center, for $3000.

A. T. JERGINS & CO.,
400 H. W. Hellman Bldg.

FOR SALE—

TALK
WITH
HODSON,
625-634 Byrne Bldg., Los Angeles.
1 About YOUR realty wants.

FOR SALE—BIG BARGAIN
COTTAGE, 6 ROOMS, AND LOT.

Oak floors, modern, bath, cement cellar; hot water tank; electricity and gas; $1200 cash, $1500 on mortgage; no agents. No. 1720 NEW HAMPSHIRE. Inquire on premises.

FOR SALE—I WILL SACRIFICE MY NEW double bungalow near Echo Park; beam ceilings, large windows, oak floors. Live in one room, rent the other; your rent pays for it. $600 cash, balance monthly. For the bargain of a lifetime address BOX 75, Station C.

FOR SALE—AT HIGHLAND PARK, $2650, $600 down, balance easy, 117 Rosslawn Drive, 6-room bungalow, mission fixtures, hardwood floors, bath, washtub, heater, brick mantel, everything up to date. See OWNER, 132 E. Avenue 52. Phone 30265. 29

FOR SALE—SACRIFICE.
$2100—5-room new modern cottage just off Figueroa, no key lot; party going East, only $900 cash; can make other terms; lot 40x125; it's worth $2700. See W. J. BURT & CO., 424 Bryson Blk. Home 1824. 27

FOR SALE — NEW 4-ROOM COTTAGE, close to car line, at Watts; can be bought on weekly or monthly payments, same as rent; fare 5c; 15 minutes to Sixth and Main sts. PRUDENTIAL IMPROVEMENT CO., 152 W. Sixth st., ground floor.

FOR SALE—4-ROOM MODERN COTTAGE, with 4-room cottage on rear of lot; both rent for $25 a month; elegant location, 20th near Ellendale; here is a chance for investment; only $2000, terms. W. J. MILLER, Vermont, corner 25th. 27

FOR SALE—
$1850—Buys 5-room new modern cottage on East 32, 1 block from car line, $450 cash, $20 month. EQUITABLE INV. CO., (Inc.) 535-36 Citizens' National Bank Bldg. Phone 6203; Main 1995. 27

FOR SALE — 5-ROOM MODERN BUNGAlow, 55d st. near Moneta; I have paid $625; cannot meet my payments; will exchange my equity for anything of value or sacrifice for cash; make offer. ROOM 9, 204½ S. Broadway. 7

FOR SALE—
Nice 7-room house, 38th st. near Wesley, lot 60x120, nice lawn, flowers and palms; price $3500, $500 cash, balance same as rent. Home phone 7342. ELWOOD-FERRIS REALTY CO., 707 S. Spring. 27

FOR SALE — A DELIGHTFUL HOME, 8 rooms and bath, Westlake district, two car lines, corner lot; will be sold with or without the furniture at a great bargain. Apply to OWNER, 402 H. W. HELLMAN BLDG., 4th and Spring.

FOR SALE—A DESIRABLE BUNGALOW OF 7 rooms, on a corner lot 60x130; on the high ground in Westlake district; beautiful view; price $6000; $2500 cash, balance monthly or to suit. CHAS. S. MANN, 228 W. Fourth st. 1

FOR SALE—
$650 cash, buys nice cottage, 24x24 and small chicken ranch; four blocks from Moneta ave. cars. T. FREEMAN, Gonsalbo ave. Take Redondo (Gardena) car to Martha ave. 27

FOR SALE— Houses.

FOR SALE—

DO YOU WANT TO DOUBLE YOUR MONEY?

COME IN ON OUR SYNDICATE.

$125,000

$1000 A SHARE.

COME IN AND TALK IT OVER.

HAGERTY & BANCROFT,
409 Citizens' National Bank Bldg.
Phone 1992. 29

FOR SALE—

TALK
WITH
HODSON,
625-634 Byrne Bldg., Los Angeles.

Do you want a chance to invest $500 or $1000 under special conditions, which must be accepted at once? Don't write, but come right up to my office Monday, Tuesday and Wednesday of this week. 27

FOR SALE—
Big snap. 7-room story-and-a-half modern house, not new, but in good condition. Lot 40x126. This property is located on West 28th st., only $3500; $500 cash and $25 monthly takes this Monday.

M'QUIGG INVESTMENT CO.,
Home Ex. 94.
210-11 Citizens' National Bank Bldg.

FOR SALE—6-ROOM HOUSE.
$2875—ON BURLINGTON AVE.
$2875—ON BURLINGTON AVE.
ONLY $2800, CLOSE IN.
ONLY $2800, CLOSE IN.

Handsome modern home with fine lot, all large rooms, place is worth $4000; price this week only $2800.
BROWN & REYNOLDS LAND CO.,
1234½ S. Spring.
Home 7918, Broadway 5283. 27

FOR SALE—$1850; $300 CASH, $20 PER month; five-room modern bungalow, E. 20th st., bath, brick mantel, fixtures, fruit and berries; lot 40x135 to alley.

$1200—$300 cash, $15 per month, four-room modern cottage, Boyle Heights; lot 40x125. W. L. CRAIG & CO., 227 Laughlin Bldg. 27

FOR SALE—$1500 BUYS 4-ROOM HOUSE, E. 28th, small amount down, balance like rent; I have others. TUCKER, 228 Merchants' Trust Bldg. 27

FOR SALE—NEW MODERN 6-ROOM COTtage, large lot, near 47th and Figueroa; $2350; beat it if you can. HOME Phone 640. 28

FOR SALE—REAL ESTATE; HOUSES AND lots. We solicit your property for sale and rentals. LEE, 8713 Central ave. Home 29132.

FOR SALE—A SNAP; SIX-ROOM MODERN cottage, by OWNER, 2123 Baldwin st., East Los Angeles. Must sell.

FOR SALE — COTTAGES, ROOMING-houses and lots on easy terms. HOME 6124. 30

FOR SALE— City Lots and Lands.

FOR SALE—
SNAP. SNAP. SNAP.
THIS WEEK ONLY.
HUNTINGTON PARK ANNEX.
$600. $600.
East front lot on Holmes ave., between 42d and 43d sts., $250 cash, balance $10 per month. Home 4171. L. C. FARNUM & CO., Main 4681. 325 W. Fourth st. 27

FOR SALE—
DON'T THINK ABOUT A HOME! Until you have seen the AURORA HEIGHTS TRACT. Then you can't help yourself. CLOSE IN; HIGH ELEVATION. Terms $50 down, $10 per month.
WE'LL TELL YOU MORE.
M'QUIGG INVESTMENT CO., OWNERS,
Home Ex. 94. 210-11 Cit. Nat. Bank Bldg.

FOR SALE—
$375
50x198 FEET ON PARK AVE., BETWEEN FIGUEROA AND HOOVER STS. LEVEL LOT; ALL STREET IMPROVEMENTS; NICE NEIGHBORHOOD; FINE VIEW; EASY TERMS.
EMIL FIRTH,
411-417 LAUGHLIN BLDG. 1

FOR SALE—EAST FRONT LOTS ON HARvard and Hobart blvds., inside the city; elegant street work, water and all conveniences, $535; $50 down, $10 month; building restrictions; let us show you the cheapest and best property; fine view of the mountains and West Adams st.; sure to advance this summer. Ring up HOME 9825 today. 27

FOR SALE—
TALK
WITH
HODSON,
625-634 Byrne Bldg., Los Angeles.
1 About YOUR realty wants.

FOR SALE—$10 CASH, $10 MONTHLY, HIGH level lots, 80x150, for $435, sidewalks and streets, only one block from yellow cars; have option on these prices until Friday night only; act quick; see me at once. 729 WALL. Phone 1443. 27

FOR SALE—A REAL SNAP ON 87TH AVE. near 32nd st.; lot 50x136, $1050.
"IT PAYS TO SEE US."
EDWARDS & WINTERS CO.,
27 229 S. HILL ST.

FOR SALE—LOT 50x150 FEET, ON 27TH ST. near Figueroa, for $1800; worth $2000; it's a snap; owner must sell. Act quickly.
A. T. JERGINS & CO.,
28 400-401 H. W. Hellman Bldg.

FOR SALE—4 BEAUTIFUL LOTS IN BOYLE Heights; streets are sidewalked and curbed; these lots will make you line in six months; for they are close to cars; price only $800 for both. E. A. MILLER, 204½ S. Broadway. 27

FOR SALE—$3000.
Summit Place. High ground. Are you looking for a nice lot well located? This is a beauty, 60x157. Call for particulars, room 313 JOHNSON BLDG., cor. 4th and Broadway. 27

FOR SALE—$2600; SNAP; THIS LOT MUST BE SOLD. Large lot on Pico near Arlington, 50x180, alley; no restrictions; $650 cash, balance easy. Phone MASSEY or REED, Home Ex. 722, 205 Johnson Bldg.

FOR SALE—TWO FINE LOTS ON BONsallo ave., in Figueroa-Slauson tract, each 60x139 feet; price $450 each, if taken now. GREENAWALT & SCHRIVER, 632 Pacific Electric Bldg. 28

FOR SALE—$2700.
A beautiful east front lot on Western ave. near Downey; 74x135; a snap sure. Call at 313 JOHNSON BLDG. cor. 4th and Broadway. 27

FOR SALE—CORNER LOT.
ON EUCLID AVENUE.
R. H. MESICK, owner,
113 So. Boyle ave.

FOR SALE—FOR IMMEDIATE DELIVERY for cash, will sell my choice residence lot on Angeleno Heights, 50x150, for $950. Address C. box 17, TIMES OFFICE. 27

FOR SALE — MUST LEAVE AT ONCE; have to sell before 1st go; a lot close in, worth $10,000; will take $5000, ¼ cash. Address C. box 82, TIMES OFFICE. 28

FOR SALE — A LOT ON MORETA AVE., next to corner of 43d, will let 43d at a bargain. See owner, JOHN CAMPBELL, 410 W. Third st. 'Phone Home 3659. 28

FOR SALE—LOT ON 42ND WEST OF FIGueroa, $650; two on 43rd near Main, $600 each; terms. GAY VANDERLYN HYSTER, 406 Exchange Bldg., 4th and Main. 28

FOR SALE—FINE LOT ON DENVER AVE., in Figueroa-Slauson tract, 40x126 feet; price $700; an easy thing; terms to suit. BURKE BROS., 433 S. Spring. 30

FOR SALE—$600; $50 CASH, $600.
Lot in South Pasadena, best location, best car service, best terms; buy now. ARNOLD & DODGE, 229 Laughlin Bldg. 30

FOR SALE—50-FOOT LOT, CLEAN SIDE of 32nd st., close to Moneta ave. car line; low price, part on time, for quick sale. Owner, Sunset Tel. WEST 3803.

FOR SALE—$375, ELEGANT LOTS ON 87TH near Figueroa; large walnut trees, $15 monthly. T. WIESENDANGER, 313 Merchants' Trust Co. Bldg. 1

FOR SALE—ONE LOT, 40x130, ON SLAUson avenue, west of Figueroa, north front; only $700, and easy terms. Owners, BURKE BROS., 433 S. Spring st. 30

FOR SALE — $400 CASH; PRICE $900; A beautiful lot on 37th near Budlong; this $500 under adjoining property. 'PHONE MAIN 9316, Home 7600. 27

FOR SALE—SNAP, $700 FOR LARGE CORner lot, 67x150, on Vermont ave.; cement curbing and sidewalk. ROOM 10, 204½ South Broadway. 27

FOR SALE—4-ROOM BUNGALOW ON BONsallo ave., in Figueroa-Slauson tract, at $950. See owners, BURKE BROS., 433 S. Spring. 30

FOR SALE—PINE BOYLE HTS. LOT, BUSIness location, 58 feet front, best car line; safe investment; cash only. 2513 E. FIRST ST. 28

FOR SALE—BY OWNER, CHEAP, 50-FOOT LOT ON SUNSET PLACE. SEE AT ONCE. OWNER, 151 N. CLARENCE ST.

FOR SALE — NEW 4-ROOM BUNGALOW, corner lot 50x150, alley; barn, lawn, this week, 1958 DALTON AVE.

FOR SALE — LOT 40x135 IN FIGUEROA tract at $350; very easy terms. BURKE BROS., 433 S. Spring. 30

FOR SALE—LOT ON MORETA AVE., BEtween 42d and 43d streets, at $750; installments. 433 S. SPRING. 30

FOR SALE—CORNER LOT, 50x135 FEET, Figueroa tract, $700; snap; terms. See OWNER, 433 S. Spring. 30

FOR SALE—LOT 40x125 FEET ON S. HILL st., only $800; easy terms. BURKE BROS., 433 S. Spring. 30

FOR SALE—$650 EACH WILL BUY TWO lots worth $1000 each if taken at once. Phone OWNER, West 4262. 28

FOR SALE— City Lots and Lands.

FOR SALE—

UNMATCHED VALUES IN FINE RESIDENCE SITES.

If you are in the market today for residence property look over this list and you will find what you want here. Prices to suit the shrewdest investor. These offerings compose the cream of residence offerings in this city at the present. Investigating these will be money in your pocket.

CHOICE RESIDENCE LOTS,
$2000 TO $3000.

$2000—Oxford ave. nr. Washington	50x150
$2000—Gramercy Place—east front	50x150
$1600—Van Ness ave.	60x160
$1400—Cimarron st.	50x172
$1500—Arlington ave. nr. Washington	50x135
$1800—Cambridge nr. Hobart blvd.	50x135
$1500—Dorchester ave. near Harvard Blvd.	50x135
$2600—Harvard ave. nr. Washington st.	50x136 ft.
$1800—Normandie ave. nr. Adams.	
$1960—Brighton ave. nr. 29th st.	50x150 ft.
$1400—Hobart nr. 30th st.	50x150
$1400—Cimarron ave. nr. 16th st.	50x150 ft.
$1500—S.W. corner, on W. 9th st.	52x139 ft.
$1850—Fine east front, Normandie	50x142 ft.
$1700—East front building lots	50x135 ft.
$1500—East front, nr. 9th st.	50x129 ft.
$1350—High lot, nr. W. 9th	51x139 ft.
$2000—23rd st., nr. Cimarron	50x135 ft.
$1250—23rd st. near Hermosa	50x150 ft.
$1500—Cimarron ave. nr. Washington	60x99 ft.
$2000—23rd st. nr. Berkeley Square	50x135 ft.
$2000—22nd st. nr. Arlington ave.	50x150 ft.
$1600—N.W. cor. 12th st. & 8th av.	50x150 ft.
$1450—S.E. cor. 18th st. 18th av.	50x150 ft.
$1800—Fourth ave., east front	50x140 ft.
$1250—5th ave., near 23rd	50x145 ft.
$2000—4th ave. cor. nr. Adams	50x150 ft.
$1475—23rd ave. nr. Adams	50x150 ft.
$1350—Close to 9th, nr. Westmoreland	50x128 ft.
$1450—Cor. on W. 9th st.	52x128 ft.

ELEGANT HOME SITES.
$2000 TO $4000.

$2100—Manhattan Place, east front.	
$2500—Corner 16th, fine lot	50x150
$2100—Westmoreland near Washington	50x162
$3000—Grand View ave. near 9th	50x150
$2500—Magnolia ave. near 10th st.	60x142 ft.
$2900—Park View ave. near 8th, high	50x150 ft.
$2500—N.W. Cor. near Arlington	50x150
$2500—LaSalle near Washington	60x160
$2200—23rd st. near Hermosa	50x160 ft.
$2500—23rd nr. Hermosa	50x155
$2100—22nd nr. Arlington	50x160
$2300—23rd nr. Arlington	50x150
$2200—22nd st. nr. Hermosa	50x150
$2500—Powell st. nr. Washington	100x225
$2500—4th ave. nr. 21st	75x150 ft.
$3750—Fine N.W. cor. near 9th st.	
$3250—S.W. cor. nr. 9th st.	50x150 ft.
$4000—E.W. front apartment site near Pico	50x150 ft.
$3200—E. front, Hoover nr. Pico	50x150 ft.
$3750—Menlo ave., east front.	75x150
$4000—Arapahoe near 20th st.	50x142 ft.
$4000—Alvarado st. near Pico	50x155 ft.
$3500—Oxford near Washington	50x223 ft.
$3800—23rd, corner Berkeley Sq.	75x153 ft.
$3750—24th st. near Cimarron	75x150 ft.
$4000—S.W. cor. 23rd near Ber

Classified Liners.

FOR SALE—
City Lots and Lands.

FOR SALE—

BEST VALUES IN CITY IN CHOICE RESIDENCE PROPERTY.

50x150 feet—Arapahoe st., six rooms, $2,250.
50x150 feet—Arapahoe st., 5 rooms, $2000.
50x150 feet—Barton st., new 5-room house, $2,500.
50x150 feet—Boundry ave., 5 rooms, $2000.
50x150 feet—Brooklyn ave., 7 rooms, $3500.
50x150 feet—1½-story 6-room house, terms; $3,000.
50x150 feet—Catalina st., 5-room modern house, $3500.
50x150 feet—Constance st., 6 rooms, terms, $3,000.
50x150 feet—E. 15th st., 5 rooms, new, $2400.
50x150 feet—E. 23d st., 5 rooms, new, $2500.
50x150 feet—Los Angeles st., two houses $4000.
50x150 feet—Union ave., 5 rooms, $2600.
50x150 feet—Westlake ave., 10 rooms, $7500.
Grand blvd., Brooklyn Heights, 5-room house, new, terms, $2,500.

FRED A. POLLOCK,
325 O. T. Johnson Bldg.
Home 5511, Broadway 4965. 27

FOR SALE—LOTS—LOTS

Corner on Western ave. near Berkeley ave., $1250.
Magnolia ave., high and sightly, east front, $1250.
Hilliard ave., well located, east front, $1250.
Cambridge st., south front; size 40x 150; $1250.
Roosevelt ave. between Washington st. and 16th; 50-foot frontage.
Folsom st., high and sightly, 50x125.
W. 36th st., south front, 50x125, $750.
W. 34th st., south front, 40x125, $750.
W. 32d st., south front, 40x125, $750.
Pacific ave., north front, 50x125 to 40-foot street.
Vale ave. near Vermont, south front, $1250.

F. E. WOODLEY & CO.,
120-21 H. W. Hellman Bldg.
Home 5462, Main 4629.

FOR SALE—$2000. 120—40x300.

IF ANYONE WERE TO TELL YOU THAT YOU CAN BUY A NICE LEVEL LOT 50 FT. FRONT BY 150 FEET DEEP ON A HIGH-CLASS RESIDENCE STREET, AT A FINE RESIDENCE FOR $600 ON EASY TERMS, YOU WOULD HARDLY THINK IT POSSIBLE, BUT SUCH IS THE FACT. I WILL SELL A LOT IN AS SIGHTLY LOCATION AS YOU CAN WISH FOR AND ON TERMS OF ONLY $10 A MONTH. COME AND SEE IT AT MY EXPENSE AND BRING YOUR FRIEND WITH YOU.

EMIL FIRTH,
MAIN 5262.
421-427 LAUGHLIN BLDG. 1

FOR SALE—
SPECIAL NOTICE.
A. E. Agents, Homeseekers, Investors.

"Rose Hill" and "Rose Hill Court."

Keys for rent. Several lots and cottages for rent or lease.
Fine stage in Antelope Valley across the street.
Room to let or cottages for rent.

Our list never showed more bargains. They are going fast.

H. G. CHISHOLM at "Rose Hill" office (city limits.) Take any Pasadena Short Line car.

FOR SALE—NEAR SOUTH PARK, 72-foot front, Main, north front, 200 feet deep; $1,000. No39 12-oz. tent; complete, fly, screen floor, matting, frame work, piped for gas, and garden; a bargain. People going away; small payment down, $10 per month. J. M. CARTER, 210 Mason Operahouse. Phone 2964. Nice place to live in summer.

FOR SALE—
TALK
WITH
HODSON.
402-404 Byrne Bldg., Los Angeles.

Do you want a chance to invest $500 or $1000 in special conditions which must be acted on at once? Don't write, but come right to my office Monday, Tuesday and Wednesday of this week.

FOR SALE—CITY LOTS AND LANDS.

Do you know that for $1200 cash and $10 per month we'll sell you a fine building lot, 50x125, short distance from First and Figueroa sts.; streets in; beautiful location; walking distance; car fare. Plenty large for garden and chicken yard. These lots will become very valuable. Buy one now.

T. WIERSENDANGER,
312 Merchants Trust Co. Bldg.

FOR SALE—
BARGAINS, BARGAINS.
IN THE SOUTHWEST.
Near 43rd and Figueroa, 50-foot front, only $25 cash. Marshall st. near Figueroa, $725. 43rd near Figueroa, $750.

HARRIS & JONES,
123 S. Broadway.
Home 5699, Broadway 3125. 29

FOR SALE—
BOULEVARD BOULEVARD NEAR 8TH ST.
Best front. LOT ADJOINING IS HELD AT $65, BUT THIS ONE IS $2150.
BOULEVARD, NEAR WASHINGTON, west front, 50 foot frontage, $1800.

RALPH FOOTE,
With E. R. BRAINERD,
613 Pay Bldg.

FOR SALE—
BARGAIN.

Eight large level city lots, ½ block of car line; lots 50x178 each.

CONWAY & KESSLER,
605 Laughlin Bldg. 27

FOR SALE—
INVESTORS' OPPORTUNITY.

A CHANCE OF A LIFETIME
A LARGE SQUARE CORNER
ON 8TH STREET near Figueroa you can get at $36 per foot, if taken immediately. The property is now worth $200 and will be worth $300 within one year; put your money in this investment and you will not just think, a small investment will make $5,000, but you must act quick. Apply to OWNER, room 28, Washington Block.

FOR SALE—MONETA TRACT.

A school building lot; lumber yard property on West Adams, cash; grading and sewering under construction; 9 miles to Main and Main. BUY NOW. Prospectus furnishing full information, free. Sunset 2040. Office on ground, near Sunset 2040.
2136—50x135, LeMoyne street.
2066—Business lot, Sunset and Lake 2040.
Have 20 other lots; build to suit.
BRAINERD, 613 Pay Bldg. Phone 2040.

FOR SALE—
$750—Lot in Florence, this lot has two fronts; is a great bargain.

$1000—Lot on West 37th st., 50x132; will swap at this price.

$1350—Lot 65x180, near West Jefferson; cash; cheapest in this neighborhood.
GELDS REALTY CO., 218 Delta Bldg.

FOR SALE—
—CENTRAL AVENUE—

Large corner, north of 23d st. Investments bring in $30 per month. Corner is at present one of the best investments in the city and this corner is one of the best.

"IT PAYS TO SEE US."
EDWARDS & WINTERS COMPANY,
229 S. Hill street. Main 5207.

FOR SALE—EVERY ONE AN $175 LOT.

50x—50x132, east front, Graham ave.
50x—50x132, corner near car, S.W.
50x—50x132, 9th ave. near Washington.
50x—50x132, Santa Barbara, near 8th.
50x—50x132, W. 35th near Vermont.
50x—50x132, east front, Vermont ave.
50x—50x132, Sunset Place near Vermont.

ARTHUR W. KINNEY CO.,
27 119 Merchants' Trust Bldg. Home 402.

FOR SALE—WEST OF ARLINGTON

on the south side of W. Adams st. Is the most ideal spot for a fine home to be for lowest prices and best terms ever. Phone end of W. Adams car line.

EVA M. NOURSE.

FOR SALE—
$1250 each, 2 east front lots on 9th st. between Washington and 10th.
$725—50x132, 50th st. near Figueroa.
$1200—50x150 to alley, east front, near Jefferson.
$1000—50x132, 32nd st. near Congress.
B. M. MARMON, with W. H. Gray,
27 402-5-10 Johnson Bldg.

FOR SALE—

FREE CITY AND COUNTY MAP
Showing location of our five tracts.
$10 CASH, $10 MONTH.
Only 8 lots left. Finely improved. Close to new big industry. Fine for home or investment.

W. F. THORNE, 213 S. Broadway.

FOR SALE—CORNER 80x132 Figueroa st., on W. 23d st.; price for quick sale; fine site for hotel or apartments.
A. T. JERGINS & CO.,
400 H. W. Hellman Bldg.

FOR SALE—LOT IN FIGUEROA, $625; a snap; easy terms. 27

FOR SALE—
City Lots and Lands.

FOR SALE—

HIGHLAND PARK.

Pick out your own lot; we will buy and build for you on small payment, balance like rent. Look up Highland Park in the finest residence section in Los Angeles.

HIGHLAND PARK REALTY CO.,
320 Monte Vista st.
29 Phones East 983; Home 29267.

FOR SALE—WE SELL THE HILLS.

Got anything in the northwest part of the city that you want to sell REAL FAST? If so, see the Rannells Land Co. We are in the market for anything on or near Sunset boulevard. Can find the cash if price is right. RANNELLS LAND CO., main office 324 W. Main st. Branch office, Sunset blvd. and Alvarado st. Phones Home 7781, Sunset Main 8797.

FOR SALE—$1100, LOT 38x150, FIFTH AVE south of Washington, $2000, restrictions; $400 below value. Inquire

ARTHUR W. KINNEY CO.,
27 119 Merchants' Trust Bldg. Phone 402.

FOR SALE—
Business Property.

FOR SALE—

BARGAINS IN BUSINESS PROPERTY.

SEE THESE QUICK.

Men posted on business values have but to investigate those to KNOW their sterling worth.

SAN PEDRO ST., 40x125 FT.
Between 7th and 8th sts., west side of street, rented for $35 per month; terms. Price $825 foot.

FREMONT AVE. NEAR SECOND ST.
80x155 feet, with alley on side and rear; 20 minutes' walk from Third and Broadway; east front, lot level as floor. Price $164 per foot.

WEST ELEVENTH STREET.
Location first class; unexcelled lot for flats. Price only $3500.

OLIVE STREET CORNER.
132x182 feet, improved with 2-story frame building; money to be made here. Only $600 per foot.

OLIVE ST. CORNER, 80x130 FEET.
Now rents for $85; look at this quick; price now $500 per foot.

FRED A. POLLOCK,
325 O. T. Johnson Bldg.
Home 5511, Broadway 4965. 27

FOR SALE—
Business Property.

FOR SALE—

WEST WASHINGTON ST.
WEST WASHINGTON ST.
A RAPIDLY IMPROVING BUSINESS ST. WHICH WILL PAY BIG INTEREST ON THE PRESENT PRICES.

Inside stores 20 feet wide, on that magnificently paved boulevard to the sea, rent for $25 to $40 and corner stores even more; small apartments of two and 3 rooms each, with all conveniences, including patent wall beds, would rent for about $18; we know this from experience with similar buildings. Isn't corner property with such earning possibilities worth $200 per front foot? We have the only close-in corner on the street for less than $200 and the only inside lot for less than $150.

The N.W. corner of Washington and Cherry sts., 165x125, just two blocks west of Figueroa st., $35,000.

52.8x125.5 feet on the north side of W. Washington, between Cherry and Oak sts., only $700.

THIS PAYS 11 PER CENT ON PRICE.

New 6-room double cottages with large rooms on either side, having mantel, wall beds and other modern conveniences equal to two 5-room cottages, lot 45x140 to an alley, on a fine 80-foot st., near Central ave., rental $35 per month, price $3500.

THE ONLY LOT ON E. 15TH NEAR CENTRAL AVE. FOR LESS THAN $2500.

40x140 feet to an alley, just east of Central ave. This has the R.R. tracks in the rear, price $1800.

DEL VALLE & FREEMAN, Sole Agents, suite 316 Grant Bldg. Members L. A. Realty Board.

FOR SALE—

INVESTIGATE THESE.

TENNESSEE, DOUBLE FRONTAGE, 90 feet on Tennessee, 50 feet on Victoria, between 12th and 14th, $2000, easy terms.

TENNESSEE, southeast corner Newton, 122 feet on Tennessee to alley, 7-room house, $4000, terms; office Sunday, through inadvertence read, $4000.

GRAND AVE., 8-ROOM STRICTLY MODERN HOUSE near 39th; $9000. YOU WILL BE PLEASED WITH THIS. Offers of $8500 and $8600 respectively have been made for houses not so good on opposite side of street.

W. A. CARNEY, 421 Bimeler Bldg. 27

FOR SALE—FACTORY AND WAREHOUSE PROPERTY.

A large corner with railway switch, near Naud junction and Main street, cheap.

Warehouse property with 250 feet frontage to each of 2 streets, with long switch, in same neighborhood, leased at $125 a month; price $30,500.

A corner on N. Main, close in, frontage 125 feet, $20,500.

Valuable lot on N. Main, near Macy, running through to San Fernando, $12,500.

An important site of about 17 acres, S.E. part of city, with switch on 2 railways. Price $1000 per acre.

G. C. EDWARDS, 230 West 1st. 27

FOR SALE—
SPLENDID OPPORTUNITY FOR INCOME INVESTMENT.

Corner lot in excellent location, close in; price $12,000; terms if desired. Building can be placed on property for $4000 and rented for $150 per month. Sure. Future o fproperty, as to advance very promising.

INDUSTRIAL PROPERTY DEPARTMENT,
JONES & RYDER LAND CO.,
218 West Third st. 27

FOR SALE—
HOPE STREET.
NEAR PICO.

82x132, improved with good 12-room house, leased for $50 per month; this property is on the market for $2500 below the adjoining property; this is a snap and will be picked up at once; $2000 clean profit in this inside of 6 months.

IT PAYS TO SEE US."
EDWARDS & WINTERS CO.,
229 S. Hill st. Main 5207, Home Ex. 767. 27

FOR SALE—
FACTORY SITE.
BY W. H. ALLEN & SON.
ALAMEDA AND TENTH ST.

200½ feet on Alameda, by 125 on 10th st. This magnificent corner, with switching facilities, for sale at $60 per front foot; easily worth 20 per cent. more. See us if you want a bargain.

W. H. ALLEN & SON,
216 Douglas Bldg.

FOR SALE—FINE BUSINESS PROPERTY.

Hope st. near Pico, 11-room house, east front, lot 82x132, rents for $45 per month; it's a snap at $11,000.

Figueroa st. near 30th, elegant 50-foot frontage with building, brings $65 per month; cheapest business in Los Angeles.

W. 4th st. near Hope, 40-foot frontage with income, price $15,500; greatest bargain in city's center.

ARTHUR W. KINNEY CO.,
119 Merchants' Trust Bldg. Home 402. 27

FOR SALE—BY W. H. ALLEN & SON.

MAPLE AVE., north of 16th st., 50x128 to alley, improvements worth $5000, renting for nearly 8 per cent. Splendid condition. The ground alone almost worth price asked. This close-in property sure to advance rapidly. Price $32,000.

W. H. ALLEN & SON,
216 Douglas Bldg.

FOR SALE—

50x171 do alley, Ninth and Albany, improved, $14,000.
100 ft., E. Sixth near Huntington depot, $20,000.
60 ft., First and Grand, $12,000.
40x132, 49th and Moneta, $800.
HERBERT, 121½ S. Broadway, room 38.

FOR SALE — S.W. CORNER 8TH AND Leoti; no restrictions; 62x132; good location for store buildings; worth $3500; for a few days, $2800.

GILBERT & FISHER, Sole Agents.
322-4 H. W. Hellman Bldg. Main 6316, H. 7800. 27

FOR SALE—SPECIAL BARGAIN, CORNER 50 by 136 feet to 20-foot alley, on South Flower st., close in, improved and bringing income of $180 per month. Owner must sell out and will sacrifice; price of $5,000.

A. T. JERGINS & CO., 400-403 H. W. Hellman Bldg. 29

FOR SALE—
On Moneta ave., next to corner of 54th st., few days only $1300 cash, by owner.
329 Citizens' National Bank Bldg.,
Third and Main.
Home Ex. 779. Sunset Ex. 494. 27

FOR SALE—BY W. H. ALLEN & SON.

OLIVE STREET, south of Pico; 150 feet on this fine street at $240 per foot; no better location in city for apartment-house.

W. H. ALLEN & SON,
216 Douglas Bldg.

FOR SALE — AN A-1 MANUFACTURING site, well located between 2 railroads, close in and a good buy. PHONE 1813. 27

FOR SALE—
Business Property.

FOR SALE—

CHOICE BUSINESS INCOME PROPERTY.

SOUTH HILL STREET,

BETWEEN 3RD AND 4TH STS.

3-STORY BRICK BUILDING WITH CEMENT BASEMENT.

3 STORES AND ROOMS ABOVE.

INCOME $850 PER YEAR.
OR
—6½ PER CENT. NET—

THE LOT THIS BUILDING IS ON IS WORTH EVERY CENT ASKED FOR ENTIRE PROPERTY.

THERE IS NOT ONE PIECE OF PROPERTY, IMPROVED OR VACANT, IN THIS BLOCK THAT CAN BE BOUGHT FOR UNDER $2500 PER FOOT—IN FACT, THAT AMOUNT HAS BEEN REFUSED FOR THE ONLY VACANT LOT IN THE BLOCK.

THE BUILDING HAS BEEN APPRAISED BY A VERY CONSERVATIVE BUILDER AT $30,000, MAKING VALUE OF PROPERTY $104,000.

THE LOT IS 42x145 TO 20-FOOT PAVED ALLEY.

AND IS A GIFT AT
—$74,000—

MINES & PARISH,
315 SOUTH HILL ST.

FOR SALE—

SOUTH BROADWAY.
SOUTH BROADWAY.

EAST FRONT LOT NEAR 9TH ST.

SIZE OF LOT 54x300 TO ALLEY.

CONSIDER THE DEPTH, LOCATION AND PRICE OF THIS LOT AND YOU WILL DECIDE THERE IS NOT A PIECE OF PROPERTY IN THIS CITY WITH A GREATER FUTURE.

THERE IS A MORTGAGE ON THIS OF $20,000 AT 5 PER CENT., PAYABLE ON OR BEFORE 5 YEARS.

WHEN HAMBURGER'S STORE IS COMPLETED, AND OTHER CONTEMPLATED IMPROVEMENTS FOR THIS LOCATION ARE UNDER WAY, THIS LOT WILL READILY SELL FOR AT LEAST

$3000 PER FOOT.

OUR PRICE FOR A SHORT TIME
$2000 PER FOOT OR

$108,000.

MINES & PARISH
315 SO. HILL ST.

FOR SALE—

VERY CHOICE LOT.

SPECIAL BUY.

SPECIAL BUY.

VERY DESIRABLY LOCATED FOR AN APARTMENT HOUSE; THE ADJOINING LOT IS IMPROVED WITH A LARGE NEW APARTMENT HOUSE THAT COST OVER $20,000.

LOT 62x128 FEET.

JUST ¼ BLOCK OFF OF FIGUEROA WITHIN 7 BLOCKS OF THE NEW HAMBURGER DEPARTMENT STORE; CONSIDERING THIS LOCATION AND PRICE YOU WILL CERTAINLY WASTE YOUR TIME LOOKING FOR ANYTHING THAT WILL COMPARE TO THIS PROPERTY. WE CAN DELIVER FOR

ONLY $1250.

IF YOU DO NOT BUY THIS LOT WE BOTH LOSE.

F. E. ROBINSON & CO.,
216-217 PACIFIC ELECTRIC BLDG.

FOR SALE—SPECIAL SPECULATIONS.

50x165—250 feet, N.W. corner 12th and San Julian, only $5000 cash; 12th is to be widened and paved, which will make this worth $200 a foot.

$25,000—204 feet, 4th and Alameda, worth $50,000, as it is opposite the $500,000 depot; only $10,000 cash.

$9500—Elegant double house, Highland Park, $1000 cash, balance easy.

$6000—Large two-flat bungalow near Echo Park, $500 cash.

$2900—Business lot, Sunset blvd. near new lumber yard, $1000 cash.

$15,000—Business block, Downey near Daly. BRAINERD, 613 Pay Bldg. Phone 211

FOR SALE—

NORTHWEST
CORNER
FIFTH
AND
GRAND AVE
IS
A
100
FOOT
LEVEL, SUNNY,
CLOSE IN,
GARDEN OUTLOOK
ESPECIALLY EXCELLENT
FOR
HOTEL
OR
CLUB.
REGULAR COMMISSION
STEWART, 325 S. HOPE ST.

FOR SALE—WE CAN DELIVER 40x120 ft. on W. 3rd st., just through the tunnel, improved with brick store building paying good income, at a price way below its value; owner is in a position where he must sell; this is a very choice piece of property and is increasing in value every day.

"IT PAYS TO SEE US."
EDWARDS & WINTERS CO.,
229 S. Hill st. Main 5207, Home Ex. 767. 27

FOR SALE—
Business Property.

FOR SALE—

GRAND AVENUE.

GREATEST BARGAIN EVER OFFERED ON THE STREET.

A CORNER NORTH OF WASHINGTON STREET FOR $181.80 PER FRONT FOOT.

YOU CAN'T BUY INSIDE FRONTAGE FOR ANYTHING LIKE THIS FIGURE.

MY OPTION ON THIS PROPERTY HAS BUT A FEW DAYS TO RUN, AND WHEN IT EXPIRES THE PRICE WILL BE MATERIALLY ADVANCED.

CENTRAL AVENUE.

I CAN SELL A CLOSE-IN IMPROVED CORNER THAT NETS 6 PER CENT. FOR A PRICE LESS THAN WHAT IS ASKED FOR UNIMPROVED INSIDE FRONTAGE.

THIS IS THE BEST BARGAIN OFFERED EAST OF MAIN STREET. BUY IT; GET 6 PER CENT. ON YOUR MONEY WHILE YOU HOLD IT, AND REAP A BIG PROFIT ON IT WHEN YOU SELL.

RICHARD F. BLAISDELL,
412-14 TRUST BLDG.
SECOND AND SPRING STS.
SOLE AGENTS.

FOR SALE—SNAP, FINE STORE CORNER on 11th near Figueroa, partly improved; price only $15,000.

A. T. JERGINS & CO.,
400 H. W. Hellman Bldg.
29

FOR SALE—LOS ANGELES ST., $150 FT., 50x150; cheapest business property in the city; adjoining property held at $300 foot.
GILBERT & FISHER, 302-4 H. W. Hellman Bldg. Main 6316, Home 7426. 27

FOR SALE — MONETA AVE. BUSINESS lot, 42x130 to alley; do you want this at $1050? Worth $1200; last call. OWNER, 3715 Maple ave. 28

FOR SALE—
Income Property.

FOR SALE—

—SPECIAL—
—SPECIAL—
—SPECIAL—

$1275—ONLY $300 CASH.

$1275—ONLY $300 CASH.

NEW, MODERN COTTAGE, SITUATED ONLY SIX MINUTES FROM THIRD AND SPRING, IN A RAPIDLY GROWING INDUSTRIAL DISTRICT. THIS PLACE IS RENTED NOW FOR $15 PER MONTH. PUT IN $300 CASH AND LET THE PLACE PAY FOR ITSELF, AS THE PAYMENT IS ONLY $20 PER MONTH, INCLUDING INTEREST.

SEE ME AT ONCE.

GEORGE J. COTE,
423 H. W. HELLMAN BLDG.
HOME 5161. SUNSET 5054. 27

CONTRACTORS—
And Builders.

WE ARE THE BUILDERS; IF YOU ARE contemplating building, don't fail to visit us and get our estimate. We have facilities for giving you first class work at a low figure. No trouble to call and explain plans.

J. H. G. STODDER CO.,
General-Building Contractors.
814 Byrne Bldg., Third and Broadway.
Main 1258, Home 5402. 27

IF YOU INTEND BUILDING A BUNGALOW of larger residence, have your own ideas made practical by an experienced architectural draftsman; terms reasonable for plans and specifications. Address E, box 118, TIMES OFFICE. 30

WHEN YOU WANT BIDS ON ALTERATION, remodeling or rush work on buildings, 'Phone 2082 Home. C. M. BOCKOVEN, 310 O. T. Johnson Bldg. 29

WILL BUILD ANYTHING FROM COTTAGE to a hotel and sell to you on terms. G. S. BLAIR at office of D. H. PRESTON, 605 Laughlin Bldg.

PLANS AND SPECIFICATIONS, ALL kinds of beautiful modern buildings, made to suit you, from $10 up. Room 304, 702 S. Spring. 2

WE WILL BUILD 4-ROOM BUNGALOW, $265; 5 rooms, $315. J. J. LEAVER & CO., 434 S. Hill. Main 6250. 30

FOR SALE—
Hotels and Lodging-houses.

FOR SALE—

I own a rooming-house close in that I cannot give attention to, have to hire everything done, and yet it pays well, even in the summer time. If you are looking for something that will take care of itself and then pay well, write me, and I will call on you. It only takes $700 cash to handle this. OWNER, P. O. box 1067. 27

FOR SALE—

Rooming house 10 rooms, extra good furniture; this is located on Hill st. near in, nice lawn, palms, rent is only $60, income $90; on account of death am compelled to sacrifice; price only $350, easy terms. LUTON & GIBSON, 238 Byrne Bldg. See PENICK, mgr. Business Chance Dept. 27

FOR SALE—
41-room rooming-house on busy part of Spring st., south, for a few days, $1650.
OLD SETTLERS' INV. CO., (Inc.)
220 Citizens' National Bank Bldg.,
Third and Main.
Home Ex. 779. Sunset Ex. 494. 27

FOR SALE—
WASHINGTON ST. CORNER.

$4750 buys a fine corner on S. Washington st., improved with 2-story store building paying 10 per cent.; can you beat it? JOHN C. LOWE, 210 Bradbury Bldg. Home phone 2159. 29

FOR SALE — ONE OF THE BIGGEST bargains we have ever offered, a 40-room rooming-house, best location, low rent, long lease, fine furniture, cost to furnish is $4000, will sacrifice it this week for $2500, $1,000 cash, see us quick. LEAHY & SON, 222 Mercantile Place. 27

FOR SALE—ELEGANT FURNITURE OF 19 rooms, located within five minutes' walk of the business center; low rent and good lease; easily worth $1500. For quick sale $700. R. B. SCHURGER & CO., 239 Mason Bldg., Fourth and Broadway. 29

FOR SALE—CHEAPEST CORNER ON HILL st., at $40,000; income $140 per month for small building on same; will double in value within 2 years. EXCHANGE R. E. CO., 303 Pay Bldg. 27

FOR SALE—NOTICE; 18 ROOMS, ELEGANT furniture, close in location, earning $160 per month. Good long lease; price $1200, part cash, it's worth $1600. COMMERCIAL REALTY CO., 606-7 Bryson Bldg. Phones Home 1486; Main 8295. 29

FOR SALE—OR RENT, ROOMING-HOUSE, 16 rooms, newly furnished, strictly modern, running water in room, bath, heater, close to big surf, 11th st., Hermosa Beach. A. STANSFIELD. 29

FOR SALE—
Rooming house 28 rooms, cheap if taken this week; must leave city; unless you mean business do not answer. Address C, box 118, TIMES OFFICE. 30

FOR SALE—ROOMING-HOUSE OF 24 rooms; one of 18, and one of 6 rooms. See McKEE, with Stewart & Holloway, 424-6 MASON BLDG., 4th and Broadway. 27

FOR SALE—24-ROOM ROOMING-HOUSE, ON Hill st., cheap rent, $120, ¼ cash, easy. See FELLOWS, with C. H. George & Co., 117 S. Broadway. Home 1621, Main 34. 27

FOR SALE—A ROOMING HOUSE OF THIRTY rooms, furnished complete, rent $90, long lease; price $600 if taken this week; 3 blocks from Arcade depot. Tel. MAIN 4374.

FOR SALE—24-ROOM ROOMING-HOUSE, rent $70; lease; always full; water paid; price $600; this is money-maker. Call 204 GAREY ST. Home 'Phone 5468. 27

FOR SALE—54-ROOM HOTEL, S. MAIN, clearing $300 per month; price $2100; long lease, cheap rent. HERBERT, 121½ S. Broadway. 'Phones 1170. 27

FOR SALE — 28-ROOM ROOMING-HOUSE, $300 down, balance time, or will exchange for some small business of any kind. 449 CENTRAL. 27

FOR SALE—RIGHT IN TOWN, HOUSE OF 18 rooms, well furnished, low rent; all rooms rented; pleasant surroundings. 927 S. BROADWAY. 27

FOR SALE—
Hotels and Lodging-houses.

FOR SALE—POSITIVE SACRIFICE; ALmost given away, the furnishings of a 9-room, 2-story flat, well located; income more than pays the rent, where 6 rooms are used; furnishings almost new; everything goes without reserve, including pictures, bric-a-brac, oriental rugs, which have taken some time to secure; you must see this to appreciate; just think, the rent is only $23 month, and the furnishings are worth $500; for this week only $350. See it at once, as it is a positive exception. 'PHONE MAIN 6214, HOME 7600. 27

FOR SALE—DO YOU KNOW A SNAP IF you see it. This bargain must go at once; modern 16-room rooming-house on 9th st. near Main st., long lease, low rent; fine business, fine new furniture, cost over $1200; must be sold at once and will take $650; it will pay you to investigate this shap. Call for more particulars at KOSTER & EMBODY, 906-909 Bryson Bldg., corner 2nd and Spring sts. 27

FOR SALE — 12 4-ROOM APARTMENT-house (all suites corners and have private baths,) Marshall & Stearns fixtures, good furniture, been built 8 months; also 6-room house on rear of lot, all rooms occupied; 5 minutes' walk from Fifth and Broadway; lease to run 2 years; will trade or sell for part cash; 5% per cent. investment guaranteed. RALPH M. WATSON, 901 Grant Blk. Broadway 6276. Home 6467. 27

FOR SALE—AT A BARGAIN.

A nice clean rooming-house, with apartments, within short walking distance of 3rd and Broadway. Require little care, but the owner cannot give it personal attention, and will sell it below real value. With low rent, close in, good lease, and clean; can you find anything better? See for yourself at 357½ S. FLOWER. (Owner.) Tel. 62297. Main 619. 27

FOR SALE — APARTMENT HOUSE 75 rooms, 24 2 and 3-room suites; up to date! Well, I should say it is; Marshall & Stearns wall beds, 24 private baths, hot and cold water, steam heat, 5 years' lease, rent $4 per room. This house is new and new furniture; is a snap at $6500. See AMBROSE L. HAMLIN CO., 236-37 Douglas Bldg. Home 4091, Main 5647.

FOR SALE—OR RENT—9-ROOM ROOMING-house, full of roomers, large yard in front and rear, with barn. 1110 E. EIGHTH ST. 28

FOR SALE—
Country Property.

FOR SALE—

EL CARMEL
is the place to buy a suburban home on
EASY TERMS.

5 acres for the price of a good city lot. Call at once, get a ticket and go and see this beautiful tract of land with
FREE WATER PLANT
near the city. Don't delay for it is an opportunity of a lifetime.
REMEMBER
near the city on two roads, near Pacific Electric; $250 per acre.
For maps and tickets, see

F. H. BROOKES COMPANY,
215-16 Currier Bldg., 212 W. Third st.
Home phone 2243. Sunset Main 1013. 30

FOR SALE—

FIVE ACRES
and up, 4 miles east of the city, deep rich soil.

PLENTY OF WATER
with the land, price $250 and up, 1-4 cash, balance on or before 1, 2 and 3 years at 6 per cent.

DON'T DELAY.
Call at once, get a ticket and see for yourself.

F. H. BROOKS COMPANY,
215-16 Currier Bldg., 212 W. Third st.
Home phone 2243. Sunset Main 1013. 30

FOR SALE—
ACREAGE. ACREAGE.

$50 PER ACRE.
$50 PER ACRE.

480 acres of level land, rich, sandy loam, near Los Angeles. This is one of the best 10 and 20-acre subdivision propositions on the market. Railroad through the property, station on the land. Here is a chance to make $4 on every $1 invested. Will accept a residence property worth $4000 or $5000, part payment.

J. W. CLINE REALTY COMPANY,
502-503 Merchants' Trust Bldg.
'Phones Broadway 4635. Home 7309. 27

FOR SALE—LYING AT THE JUNCTION OF the Redondo-Gardena and Inglewood lines we have a choice tract; this property is the best that can be found, being near the fine Belvidere tract and also the Redondo Villa tract; has a $1200 water plant; all kinds of fruits and vegetables; this can be bought here for $3000; we have also other tracts that are bargains around Redondo, suitable for homes, subdivision and speculations; there is something doing at Redondo. Call at once at RYDER-MACKIE REALTY CO., office 126 Emerald st., Redondo. 27

FOR SALE—

TEN ACRES
of deep rich soil near the Redondo car line for $300 per acre.

TERMS.
Don't delay for this is an opportunity to get land at $30 per acre below the market.
CALL AT ONCE.

F. H. BROOKS COMPANY,
215-16 Currier Bldg., 212 W. Third st.
Home phone 2243. Sunset Main 1013. 30

FOR SALE—

HEMET 10-ACRE TRACTS.

Buy 10 acres at Hemet, plant half to potatoes and half to oranges, the potatoes will pay your living expenses and run the ranch until your oranges come into bearing, after which you will have an income that will make you independent the rest of your life. Send for booklet or see L. M. PRATT, Agent Hemet Land Co., 606 Laughlin Bldg. 27

FOR SALE—COUNTRY PROPERTY.

40 acres, 1 1-4 mile from Buena Park, 20 inches water, 10 horse power gasoline plant, 18 acres fine stand of alfalfa, balance barley, spuds, peanuts, 5-room cottage, barn and outbuildings, windmill, tank and tank house. Must sell.

OLD SETTLERS' INV. CO. (Inc.)
220 Citizens National Bank Bldg.,
Third and Main sts.
Home Ex. 779. Sunset Ex. 494. 27

FOR SALE—$2500 ACRES OF FINE LAND within 20 miles of Los Angeles; will raise the best Valencia oranges in the world; part also excellent for walnuts; abundant cheap water available, electric line is expected to be running through the tract by next January. When values will double; price $75 an acre. L. M. PRATT, 606 Laughlin Bldg. Member L. A. Realty Board. 27

FOR SALE—WE HAVE SEVERAL VERY choice pieces of No. 1 fruit and hay land, ranging from 10 to 320 acres, located in one of the most productive sections of Southern California. Prices range from $100 to $250 per acre. If you are interested in this class of property we have something that will suit you. HALL-ARMITAGE COMPANY, 424 Douglas Building. Phone 594.

FOR SALE—WE ARE SELLING FIVE-acre cultivated farms in one of the richest agricultural sections in California at $60 per acre, on terms of $1 down and $1 per week on the five acres. No interest. No taxes. We cultivate the land and you share in the profits. GOLDEN STATE REALTY CO., Both Phones 14. Exchange 24.

FOR SALE—A FEW VERY CHOICE ACRES in the Inglewood poultry colony; the conditions of soil and climate, the abundance of excellent water, together with the accessibility of markets, combine to make this location unsurpassed. For further information, apply ANNA L. PINKERTON, 129 S. Broadway.

FOR SALE—

TALK
WITH
HODSON.
402-404 Byrne Bldg., Los Angeles.

1 About YOUR realty wants.

FOR SALE—WALNUTS, 10 ACRES, 12-year-old trees, near Fullerton, including 10 shares water, drying pans, sacks, etc., $2500 per acre; $2000 down, balance to suit; or will take 4 or 5-room house two blocks from car line, good location, in city. S. A. WHEATON, 2809 Pasadena ave. East 1336.

FOR SALE—IF YOU WANT A FINE LITtle ranch of 7½ acres in alfalfa, 5-room house, barn and outbuildings, ¼ of a mile from electric car line in Redondo, $2500. Remember, all the water you can use. J. C. FLOYD, 205-6 Mason Operahouse. 29

FOR SALE—$175 PER ACRE, 67½ ACRES, short distance southwest of city, high ground, no better soil anywhere, 6-room house, well, windmill, tank, half price of adjoining property; must sell before July 1. MAIN 1405. 29

FOR SALE—2-ACRE RANCH AT HYANS; 14-room house, 50 orange trees, large barn, 8 flowing wells, large cement reservoir, all fenced and under cultivation; a snap. R. E. WELLS, 205½ S. Broadway. Red 421. 30

FOR SALE—$5000 ONLY, FOR 10 ACRES of walnuts, 9 years old, on graded and oiled street, 10 miles from town, plenty water goes with the land. COOPER & CUDDEBACK, 218 S. Broadway, room 237. 28

FOR SALE—$1125.

Tobacco, 15 acres first-class land, grow anything, no irrigation wanted; 40 acres also at $75 per acre. HOLT & MUNTON ESTATE AGENCY, 204 Mercantile Place. 27

FOR SALE—OR EXCHANGE, FOR CITY property, a number of well-improved walnut and alfalfa ranches within 15 miles of Los Angeles. Bargains. J. A. MORLAN & CO., 207 Pay Bldg.

FOR SALE—$400 PER ACRE FOR 7½ ACRES at East San Gabriel, ¼ mile from electric cars, 25 walnut trees and plenty water. COOPER & CUDDEBACK, 218 S. Broadway, room 237.

FOR SALE—PAYING ORANGE GROVES IN all parts of Southern California; I am a specialist in orange groves. L. M. PRATT, 606 Laughlin Bldg. Member L. A. Realty Board. 27

FOR SALE—
Country Property.

FOR SALE—

BURBANK

SIX CHOICE ACRES AT A SACRIFICE FOR CASH; THE CREAM OF BURBANK.

In the foothills of beautiful Burbank, where one obtains a view of the valley that is unsurpassed; but a short distance from the Southern Pacific depot, and when the new Glendale extension is completed will be but two blocks from the end of the line; the Southern Pacific is already working on a double track to Burbank; the rails are being laid now. When both lines are completed Burbank will have transportation facilities second to none in this vicinity; it will be but a 20-minute ride via the Espee to the city. The elevation is 710 feet, and a commanding view of the whole valley is to be had, at night the lights of Los Angeles being visible. FOR A COUNTRY HOME THIS LOCATION IS IDEAL. The price is below anything in the neighborhood, and low that the land is available for any number of purposes, truck gardening, poultry farm, sanatorium or INVESTMENT. Vegetables raised in these foothills are two weeks ahead of the regular season, the ground being nourished with PLENTY OF WATER ALL THE YEAR, furnished by the Brand system, making a complicated system of irrigation unnecessary; melons from Burbank bring a reputation, and this is as fertile ground as one can find; tomatoes and other winter vegetables doing wonderfully well here. Chickens thrive as in no other locality, and this is just the right size for an ideal poultry ranch. For a home nothing can compare with it; in a vicinity of magnificent country homes owned by wealthy men who have beautified their places until a marvelous climax of grandeur and simple elegance has been reached. THERE IS PURE AIR ALL OF THE TIME, AND A CLIMATE THAT IS PERFECTLY HEALTHY. THE TEMPERATURE IN THE SUMMER IS COOLER THAN LOS ANGELES, AND IN THE WINTER IT IS WARMER. A PECULIAR CON

Classified Liners.

FOR SALE—
Suburban Property.

HOLLYWOOD.

FOR SALE—BEAUTIFUL HOME OF 7 rooms north of Prospect, near car line; furnished complete; $7000. HOLT & MUNTON ESTATE AGENCY, 204 Mercantile Place.

FOR SALE—
Poultry Ranches.

FOR SALE—

¼ ACRE AND ACRE
CHICKEN RANCHES.
AT LAWNDALE
(on Redondo electric.)
The place to make chickens pay.
EASY TERMS.
C. J. HOPPER & SON,
452 Laughlin Bldg. 29

FOR SALE—CHICKEN RANCH.
3 ACRES NEAR EAST NINTH ST.
2 ACRES NEAR EAST NINTH ST.
Including three-room new house and barn. Call or phone
BROWN & REYNOLDS LAND CO.,
1234½ S. Spring. 27
Home 7918 Broadway 6285.

FOR SALE—$25 DUCKS, CHICKENS AND turkeys, horse, cow, buggy, heavy wagon, 2 acres of rye, ready to cut, all implements, some furniture of 4 rooms, piano, lease on 4 more, cheap. Inquire GOOD LUCK POULTRY RANCH, Inglewood. Terms if desired.

FOR SALE—3-ACRE CHICKEN RANCH, 5-room house, barn, well, mill and tank, 1200 chickens, horse, cow, fruit, berries, wagon, implements, and an easy business paying from $60 to $200 per month, $2500. G. E. DELAVAN, 627 Bryson Blk. 27

FOR SALE—8-ACRE CHICKEN RANCH AT Inglewood with 5-room California house, chicken house, corrals, $1400, $700 cash, balance easy terms. GREENAWALT & SCHRIVER, 628 Pacific Electric Bldg. 28

FOR SALE—CHICKEN RANCH, CLOSE IN, on car line, nice 4-room plastered cottage, furnished, half an acre, street work done, permit for 500 chickens, lots of good water, cheap, $2200. G. E. DELAVAN, 627 Bryson Block.

FOR SALE—POULTRY RANCHES OF ALL sizes, close in and improved, in Inglewood, in a variety of healthy locations. M. W. FAIRWOOD, 417 Grant Bldg.

FOR SALE — CHICKEN RANCHES, ALL sizes, choice locations, good bargains. G. E. DELAVAN, 627 Bryson Block. Home 858.

FOR SALE—
Lemon and Orange Groves.

FOR SALE—BIG SNAP, 22 ACRES FOR $7500, easy terms, all in orchard, 11 acres navels, 7 acres Valencias, 4 acres lemons, over half in full-bearing, owing to combination of circumstances, this place is offered at a ridiculously low price. L. M. PRATT, 300 Laughlin Bldg. "Headquarters for Orange Groves." 27

FOR SALE—
Beach Property.

FOR SALE—
AH HA-A-A-A.
OCEAN PARK, NEAR VENICE, IN THE COUNTRY CLUB TRACT. BUY BEFORE THE BUSY SEASON; BEAUTIFUL STREET AND NEAR CAR BEACH; WESTMINSTER AVE., 25x110, easy terms.
HERMOSA BEACH, A CORNER, 47½x100, on the principal street, corner of SANTA FE AND BONNIE BRAE, IN THE KNOB HILL TRACT. WILL SELL ON MONTHLY PAYMENTS.
RALPH J. FOOTE, with
E. R. BRAINERD,
615 Pay Building.

FOR SALE—
TALK
WITH
HODSON,
452-464 Byrne Bldg., Los Angeles.
Do you want a chance to invest $500 or $2000 under special conditions which must be accepted at once? Don't write but come right up to my office Monday, Tuesday and Wednesday of this week. 27

FOR SALE—
TALK
WITH
HODSON,
452-464 Byrne Bldg., Los Angeles.
About YOUR realty wants.

FOR SALE—MUST SELL MY OCEAN FRONT lot at Playa del Rey; the best lot there; near Pavilion; high restrictions. If you want a good lot reasonable, inquire J. E. WILLIAMS, 1426 W. Pico. Home 2684, Los Angeles. 1

FOR SALE—AT OCEAN PARK, A SAND lot, near Speedway, for $1000; need money and must sell.
424-4 MASON BLDG., 4th and Broadway. 27

FOR SALE—BIG BARGAIN IN PIER AVE. lot in Alamitos Bay Tract; must be sold before July 1st. Address Owner, C, box 183, TIMES OFFICE. 28

FOR SALE—CHOICE OCEAN FRONT LOT, Alamitos Bay, certainly a bargain for $900 net. Inquire 120 S. SPRING ST. 27

SANTA MONICA.

FOR SALE—
GREEN ACRES.
LOT 134x190 FEET TO A 20-FOOT ALLEY, IN CENTER OF THE CITY, ALONG NEVADA AVE., FROM 11TH TO 21ST ST. YOU ARE BUYING FROM OWNER, $625 TO $750 EACH, EASY TERMS AT 6 PER CENT. ON DEFERRED PAYMENTS. HIGH GROUND OVERLOOKING THE OCEAN.

20 ACRES,
FOR SUBDIVISION, ALONG NEVADA AVE., WATER ON BOTH SIDES. FINE BUY.

13 LOTS
ON 25TH ST. FACING THE OCEAN, 600 FEET NORTH OF OREGON CAR LINE. ANY ONE SELLING THIS IN SINGLE LOTS WILL NET 50 PER CENT IN THREE MONTHS.

20 LOTS IN THE
ORIGINAL PALISADES
AT ORIGINAL PRICE. WILL GIVE DISCOUNT TO ANY ONE BUILDING.
MILES & TEGUER,
20 315 OREGON AVE., SANTA MONICA.

FOR SALE—17-ROOM RESIDENCE FACing ocean, lot 132 1-3 feet by 150 deep; corner Ocean avenue and Nevada; best locality, house modern; gas, electricity, furnace, hot and cold water, beautiful grounds; price reasonable. Address OWNER, 409 Conservative Life Bldg., Los Angeles. Main 1469

SUNSET BEACH.

FOR SALE—
Sunset Beach is making a record as a home beach. One year ago the first home was finished and occupied, and during the season probably thirty families visited and spent a week or more at the beach. Today there are thirty-six cottages, and every furnished cottage is occupied. Four new cottages are now being finished, and will be furnished and available next week. We respectfully invite you to visit Sunset Beach. Take Newport car at Sixth and Main sts. and enjoy a ride on the Scenic Coast Line of the Pacific Electric Railway. Fifty minutes' ride lands you at Sunset Beach.
FOR SALE—One of the finest corners on the front, close in, at a bargain. See it at once. It is a money-maker.
FOR SALE—A fine 5-room cottage on choice Ocean front lot. Price $2000; $500 cash, balance on easy terms.
FOR SALE—Another 5-room cottage on Ocean front; price $1800; ¼ cash, balance to suit.

HALL-ARMITAGE CO.,
434 DOUGLAS BLDG. PHONE 484.

REDONDO.

FOR SALE—
Several houses on Pacific and Catalina aves., overlooking ocean; also several desirable lots south of hotel.
Headquarters for Redondo real estate.
YOUNG & ADAMS,
327 S. Hill st.

FOR SALE—AT A SACRIFICE, FINE BUSIness corner, 80 by 175 feet, in Redondo; sold for $16,000 six months ago; must sell. Price $7500, bargain. Address
A. T. JERGINS & CO., 400 H. W. Hellman Bldg. 27

FOR SALE—WE CAN SELL YOUR OLD lot and buy you a new one. Address W. A. JOHNSON & CO., 1204½ S. Pacific ave., Redondo. 28

HERMOSA.

FOR SALE—FOR BEACH LOTS, SEE ME. I am selling my own property, sand lots, near ocean, $150 each; on hill from $250 to $500 each; in the Hermosa Heights tract $125 to $300; terms $10 down, $5 per month. H. H. WILDE, residence Santa Fe ave., Hermosa Beach, Cal. 1

FOR SALE—SPLENDID LOT, LACLEDE ave., $600; half block from ocean, $750; Ocean Front lot, $1200; lease and furniture of Hermosa Hotel, big snap, $900.
HOLT & MUNTON ESTATE AGENCY,
204 Mercantile Place.

WILMINGTON.

FOR SALE—WILMINGTON.
Wise people invest in lots at the inner harbor town. See DORION & SCHNEIDER, 500½ S. Broadway, broker Wilmington.

FOR SALE—
Beach Property.

OCEAN PARK.

FOR SALE—

ATTRACTIVE 5-ROOM COTTAGE.
125 FRASER AVE.,
OCEAN PARK.
This place is beautifully located on the handsomest street along the beach; is nicely furnished, and has every convenience. There are 3 double beds, and 3 single beds. Lot is improved with palm trees and flowers.
IF YOU
WANT A BEACH COTTAGE,
DON'T MISS THIS OPPORTUNITY.
CALL ON OR ADDRESS
OWNER,
220 I. A. TRUST BLDG.,
20 N.E. COR SECOND AND SPRING.

FOR SALE—FURNISHED COTTAGE NEAR the Ocean Front, at a bargain; or will exchange for Los Angeles property. CHAS. J. HILDESHEIM & CO., 142 Pier ave., Ocean Park, Cal.

MANHATTAN.

FOR SALE—WE WOULD LIKE TO CALL your attention to a few bargains that we can deliver for a few days. $800, strand lot, close in, $450, not far from Center st. We will also exchange clear Manhattan lots up to $900 for Los Angeles or suburban unimproved and will pay cash difference. Come in and let us talk it over.
W. P. HENLEY CO., Opposite Manhattan Pier or 507 Grant Bldg., L. A. Home 2192; Main 4178. 27

FOR SALE—

Now is the time to secure your lots in the new tract before prices are advanced.
$900—Bargain on the strand.
R. S. SAUNDERS, Agent,
27 Room 605 Chamber of Commerce Bldg.

LONG BEACH.

FOR SALE—
FORCED SALE.
Nearly new 7-room furnished cottage by the sea, Long Beach, $2675; terms. Worth $3000 now. Also two 5-room daintily furnished cottages for rent, $25; two 6-room furnished at $40, all strictly up to date, water, gas, electric light, etc., 15-minute car service to Los Angeles. PUNCHEN, 210 East First st., Long Beach. 1

FOR SALE—LOT 11, BLOCK G, IN THE Miramar tract; $400 under the market; only 1-3 down, balance 6 and 12 months. See CHAPPELL, 640 Pacific Electric Bldg. Home 7768. 28

FOR SALE—IF YOU WANT LONG BEACH property call and see CHAPPELL, manager of our Long Beach branch office, 640 Pacific Electric Bldg. Phones Main 4264, Home 7768. 27

NEWPORT BEACH.

FOR SALE—CHOICE LOT ON BEST PART of bay on exclusive tract, with modern improvements, lots $500. HOLT & MUNTON ESTATE AGENCY, 204 Mercantile Place.

VENICE OF AMERICA.

FOR SALE—THE BEST BUSINESS LOT here for sale or will exchange, must go this week. TUCKER, 228 Merchants' Trust Bldg. 27

HUNTINGTON BEACH.

FOR SALE—TWO LOTS AT SACRIFICE; these are choice; must sell; can't meet payment. Address C, box 142, TIMES OFFICE. 28

FOR EXCHANGE—
Real Estate.

FOR EXCHANGE—20 ACRES LAKE CO., fine level sandy loam soil, ½ in fruit trees 3½ years old, 5-room house, good barn; $2500 personal property, $500 worth fruit on trees; place in all condition; price $3000; wants house and lot, small ranch in Southern California. CLARK, 302 S. Spring. 28

FOR EXCHANGE—6 1-3 ACRES ORANGES and lemons at Azusa; 15 shares of water; this property is right in line of the new Huntington electric road to Covina; price $6000, mortgage $2000, 7 years at 6 per cent; want cottage or good equity. JOS. E. DAVIS, 718 Pay Bldg. 27

FOR EXCHANGE—OCEAN PARK PROPERty for Los Angeles; No. 27 Kinney st., a furnished double house; well rented, $1500; one-half Ocean Park Addn. No. 61 Ocean Park Tract, $650; one Short Line lot No. 16, block 20, $1700. Inquire 217 E. WASHINGTON ST. Phone 21936.

FOR EXCHANGE—
A fine 15-acre Washington Navel orange grove, full bearing, in Riverside, close; water only costs $2 per acre per year. Right in what Want Los Angeles property. See H. A. LANDWEHR, Suite 300 Douglas Bldg.

FOR EXCHANGE—BY W. A. WING. I have a large list of all kinds of property and can make a quick exchange for you; if your valuation is not too high, write or phone me and I will call on you. W. A. WING, 324 Welcome st. North 411. 27

FOR EXCHANGE—WE HAVE SEVERAL clients who will exchange improved for lot property. Call and give us description. We may be able to make quick turn for you.
LUTON & GIBSON, 426-428 Byrne Bldg. 27

FOR EXCHANGE—5-ROOM HOUSE, CLOSE in, business lot, Akron, Ohio, $3000; corner lot, Selby ave., St. Paul, $2000; 160 acres Kansas Wheat land, $1600. What have you to offer? McCREADY, 622 Pay Bldg. 27

FOR EXCHANGE — WE STICK TO THE one line, exchanging properties. "Square Dealing" our motto. EUGENE J. WEBSTER, suite No. 721 H. W. Heilman Bldg. Members Los Angeles Realty Board, Bank references.

FOR EXCHANGE—
I make a specialty of exchanging real estate, particularly California for eastern. Member L. A. C. W. CONWAY,
Realty board. 204-5 Bradbury Bldg.

FOR EXCHANGE — ELEGANT NEW strictly modern 6-room cottage, 2 acres, splendid garden, chicken corral, Redondo, will take good suburban residence near city. REALTY INV. CO., 527 S. Broadway. 28

FOR EXCHANGE — HAVE YOU GOOD equity or good personal property to trade for fine lot of 1¼ acres, one block from railroad depot, Elsinore, clear, valued $500? Address C, box 142, TIMES OFFICE. 28

FOR EXCHANGE—
Pomona—Corner near S. P. Depot; 2 blocks from electric line, north front; level land. Want beach or San Diego, Hermosa. See STAUFFER, 235 W. First. 28

FOR EXCHANGE—ONE OF THE SWELLest homes in the S.W., large grounds; a beautiful home, clear, for smaller property or alfalfa ranch. C. FLOYD, 25-6 Mason Operahouse.

FOR EXCHANGE—OR SALE—FOR UNIMproved real estate, an old-established, good-paying restaurant at a sacrifice on account of other business. P.O. BOX 2175, San Pedro, Cal.

FOR EXCHANGE — $1250 EQUITY; TWO lots, southwest, for equity in cottage or bungalow; not over $2000; owners only. Address C, box 190, TIMES OFFICE, at once. 27

FOR EXCHANGE — I SELL OR TRADE ANYTHING, ANYWHERE. List your property, I do the rest. WM. J. WELSHANS, 606-7 Bryson Bldg. Home 1481, Main 4275. 1

FOR EXCHANGE — CALIFORNIA FOR easterners; city for country; square deal for all; large list. M'PHERSON REALTY CO., 354-355 Bradbury Bldg. Home Phone 7454.

FOR EXCHANGE—WHAT HAVE YOU IN eastern property to trade for a small or large ranch? Have several dandy propositions. WHIPPLE, 404 Los Angeles Trust Bldg.

FOR EXCHANGE — WHY DON'T YOU trade your city property for a clear ranch by ranch? Have several fine country places. WHIPPLE, 404 Los Angeles Trust Bldg.

FOR EXCHANGE — 2000 ACRES UNIMproved land in Central Minnesota, $20,000, clear; want Los Angeles. G. E. DELAVAN, owner, 627 Bryson Blk. Home 2626.

FOR EXCHANGE—OR SALE, MODERN 7-room residence, center of Hollywood, fruit and flowers, cottage on rear, double lot. Owner, BOWMAN. Phone 3482. 27

FOR EXCHANGE—A $5000 BUILDING SITE in Smiley Heights, Redlands, for a house and lot, or good grocery business in Los Angeles. Address BOX 7, Redlands, Cal. 27

FOR EXCHANGE—FOUR-ROOM CALIFORnia cottage, south Santa Monica, on lot 60 x150; price $1800; want good rooming-house. HOME 8061. 328 Heilman Bldg. 27

FOR EXCHANGE—I HAVE TWO OF THE best lots in Colton ($1400) and cash for a good cottage, R. M. GARRETT, 724 S. Spring. 'Phone 2749, Main 3674. 27

FOR EXCHANGE—$3000, GROCERY STORE, good part of the city, want good city or country property. COOPER & CUDDEBACK, 233 S. Broadway, room 237. 28

FOR EXCHANGE—WANT WELL LOCATED lot and some cash for equity in new bungalow. GAY VANDERLYN EYSTER, 406 Severance Bldg., 6th and Main. 28

FOR EXCHANGE—FINE RESIDENCE AT San Pedro for Los Angeles vacant or improved. C. E. THOMSON REALTY CO., 215 Los Angeles Trust. 27

FOR EXCHANGE—IMPROVED MONTANA property, free and clear, valued $7000; want Southern California, will assume. P.O. BOX 401, Station C. 27

FOR EXCHANGE—I MATCH ANY TRADE, large or small, in farm or city property, in any State. J. A. KING, room 1, Lyon Bldg., Riverside, Cal.

FOR EXCHANGE — 4 LOTS IN FUTURE business district for rental property. LUTON & GIBSON, 426-428 Byrne Bldg. 27

FOR EXCHANGE—A FINE STALLION AND cash for city or country property. What have you? Phone BROADWAY 4383. 28

FOR EXCHANGE—BEN WHITE WILL EXchange your property, 324 BRYSON BLDG. Second and Spring. Member L.A.R.B. 27

FOR EXCHANGE—FIVE-ROOM MODERN cottage; will take two or three lots, northwest. C. A. WILSON, 227 S. Olive. 27

FOR EXCHANGE—O. H. ANDERSON, 211 W. 1st, sell or trade yours. 1194, Main 4207.

FOR EXCHANGE—
Real Estate.

FOR EXCHANGE—WE ARE NOW UNDER way in our new quarters in the Byrne Bldg. Have you any property in earth you wish to exchange? If so call and tell us about it, and we will do the rest. Read the following carefully; if you don't find what suits you, come anyway. We have what you want on our lists.
$3000—Fine dairy ranch of 45 acres at Downey, near creamery, well improved; want city property or more acreage farther out.
$30,000—Fine alfalfa and walnut ranch, well improved, in the Anaheim district; will exchange this for property in the city and assume $20,000.
$18,000—Large alfalfa ranch near this city, free water right, good buildings; want city or Seattle property.
$1750—Mortgage $500, 4-room cottage and large well improved lot, nicely located; want $600 cash and will take the balance in easy good property here or East.
$3250—4-room house and two large lots at Englewood for acreage.
$4000—Clear 6-room house in good location; want chicken ranch.
$12,000—Mortgage $2000, 11-room house, vicinity of Hoover and Adams, for grove or ranch.
$12,500—Clear, 26 lots near car line in Pasadena; want city property.
$700—200 shares of positively gilt edge stock; want lot or equity in cottage.
J. H. G. STODDEN CO.,
Trades Exclusively.
324 Byrne Bldg.
Main 1236, Home 5402. 27

FOR EXCHANGE—
4 acres, 15 acres in oranges, 12 acres in lemons, 8 acres in walnuts, trees all 12 years old, two houses, about 1000 cords of standing wood, which ought to pay one-fourth price asked for place; paid $4200 last year; crop will pay more this year; price $20,000; will accept one-half in exchange, balance long time at 6 per cent.

ORANGE AND WALNUT.
ORANGE AND WALNUT,
40 acres, situated 2¾ miles from Fullerton, 8-room house, barn, etc.; ranch has 1700 orange trees and 450 walnut trees, all 10 years old; want good Los Angeles income property. Price $70,000.

24 lots, situated at Hermosa Beach. Every lot overlooks the ocean; magnificent view; will exchange all or any number of the lots for income property or good apartment-house. Cash valuation of lots $500 each.

See MR. WALL,
with
27 J. W. CLINE REALTY COMPANY.
502-503 Merchants' Trust Bldg.

FOR EXCHANGE—
A $10,000 FINE RESIDENCE, 8 ROOMS, BEAUTIFULLY DECORATED AND ARTISTICALLY FURNISHED, MASSIVE PARLORS AND DINING-ROOM APPROPRIATE, COMPLETE FIXTURES, MISSION FINISHED, SERVANT'S ROOM, WITH SEPARATE SERVANT'S ENTRANCE, EVERYTHING COMPLETE, FLOWERS, FRUIT TREES AND PALMS IN REAR A MASSIVE STONE FOUNTAIN, TWO-STORY BARN, IN FACT, THIS IS A HOME THAT IS COMPLETE IN EVERY DETAIL AND WILL SUIT THE MOST FASTIDIOUS, SURROUNDED BY HOMES OF MILLIONAIRES, AND THE BEST LOCATION IN THE CITY. THE PRESENT OWNER MUST HAVE COUNTRY EXERCISE AND COUNTRY AIR, AND WILL EXCHANGE THIS PROPERTY FOR A 10-ACRE FULL-BEARING ORANGE, GROVE WITH PLENTY OF WATER. PROPERTY MUST BE IN FIRST-CLASS CONDITION.
FERNANDEZ & PRATHER,
SUITE 421-22-23 CIT. NAT. BANK BLDG. 28

FOR EXCHANGE—
$11,000, mortgage $5400—2 fine homes in S.W., 7 and 8 rooms, new and modern, will exchange equity for Venice or Ocean Park home and lot; might assume some.
$10,500 and clear—13½ acres in Covina, all in lemons and oranges, trees 3 years old, plenty of water; want beach or city vacant lots or close in acreage.
$90,000 and clear—Oranges and lemons at Corona, 28 acres, fine improvements and worth the money in cash; want Los Angeles income property, will go up to $50,000 on a good proposition.
$25,000 and clear—Set of flats, 3 buildings, located on good corner; want stock ranch, will put in some cash.
F. S. RISDON, with W. H. OREAR, 401-2-10 O. T. Johnson Bldg. Main 1209, Home 4209. 27

FOR EXCHANGE—
8-ROOM, UP-TO-DATE, MODERN HOUSE, 13 MINUTES' WALK FROM CITY HALL, LOCATION HIGH, DRY AND HEALTHY; 747 N. HILL ST. PRICE FOR A LIMITED TIME ONLY, $7000, $1500 FOR EQUITY, BALANCE CONTRACT. OR WILL TAKE A LOT AT CASH PRICE AS PART PAYMENT. NOW IN ADDITION TO THIS, IN REAR OF THIS LOT IS A TWO-STORY BRICK BARN, WHICH COULD EASILY BE CONVERTED INTO A RENTABLE HOUSE AT $15 PER MONTH.
FERNANDEZ & PRATHER,
SUITE 421-22-23 CIT. NAT. BANK BLDG. 28

FOR EXCHANGE — 5-ACRE NICELY IMproved alfalfa, poultry and fruit ranch, fine pumping plant, good buildings, $5000, clear; want cottage in city.
10-acre soft shell walnut grove, 12 years old, good improvements, 200 inches irrigating water, $7000, clear; want residence in city.
15-acre alfalfa, fruit and chicken ranch, pumping plant; 5-room house, barn, 6 miles from city, $7500, mortgage $1600; want cottage for equity.
G. E. DELAVAN, 627 Bryson Bldg. Home 2626. 27

FOR EXCHANGE — A SPLENDIDLY-LOcated rooming-house, one of the best in the city; short walking distance, new building, long lease, income $900 to $1200 monthly; will stand investigation; must be priced low; also especially improved ranch; ill health of owner only reason this property is on market at $30,000.
See W. S. Voorsanger,
GOLDEN STATE REALTY CO.,
226-229 S. Spring street.
Both phones Exchange 56.

FOR EXCHANGE—
FIFTEEN 40-FOOT LOTS BY 150, WITHIN THE CITY LIMITS, SITUATED NEAR CAR LINE AND WOULD MAKE A MAGNIFICENT HOME FOR A MILLIONAIRE. A BUILDER COULD DOUBLE HIS MONEY. WILL EXCHANGE FOR HOUSE AND LOT IN THE CITY OR ORANGE GROVE WITH AMPLE WATER AND FULL-BEARING TREES. PRICE $6500.
FERNANDEZ & PRATHER,
SUITE 421-22-23 CIT. NAT. BANK BLDG. 28

FOR EXCHANGE—
IN BEAUTIFUL PASADENA.
$10,000—Close in, 12-room house, 7 bedrooms, entire first floor finished in quarter sawed oak, panel work, beam ceilings, curved glass china closets, bevel plate mirror fireplace, modern plumbing; lot 65x190, street done; this is something you can see; don't take my word for it; will exchange for clear eastern property up to $6000. JOS. E. DAVIS, 718 Pay Bldg. 27

FOR EXCHANGE—
Furniture of 9 rooms and some trolley stock to exchange for a 40 or 50-room rooming-house. Will assume.
OLD SETTLERS' INV. CO., (Inc.)
229 Citizens' National Bank Bldg.,
Third and Main.
Home Ex. 779. Sunset Ex. 404. 27

FOR EXCHANGE — OR SALE — HAVE 815 acres good land, Riverside county; about 200 acres tillable; suitable for olive growing; 120 acres now with fine barley crop; ranch house and barn; 2 fine springs; fine county road running through same; 2½ miles from railroad. value $12,500; free of incumbrance, will sell or exchange for city property. Address W. S. COLLINS, 701 O. T. Johnson Bldg., city.

FOR EXCHANGE—BUSINESS BLOCK, 3-story brick corner lot in good town in Iowa, value $10,000; will trade it, clear, for something good in Southern California; will consider good country property.
LEONARD MERRILL,
27 417 Douglas Bldg.

FOR EXCHANGE—
$20,000—80 acres within 12 miles north of this city, near Burbank, the favorite foothill settlement; mostly bearing vineyard, house, barn, etc.; fine property; will take ⅓ in good property here or Chicago, balance easily arranged. Go to BEN WHITE for real estate bargains, 324 Bryson Block, Second and Spring sts.

FOR EXCHANGE—OR SALE: $11,000.
W. 97TH ST. RESIDENCE.
The sightliest location on W. 9th, large lot, modern house, will exchange for smaller property, city or close; by acreage or clear improved eastern and coast. What have you?
ARTHUR CARDWELL & CO.,
Home 282. 507 Grant Bldg.
Main 4178. 6th and Broadway. 27

FOR EXCHANGE — 10 ACRES AT SAN Dimas, now rented; 8 lots, "Oceano Beach," lots in San Diego; 40 acres near San Diego; 40 acres near Delmar, San Diego county; 4-room cottage at Sparks, Nev.; 10 acres Kern county. I will trade any of these for anything good; tell me what you have. OWNER, room 61, 204½ S. Spring. 27

FOR EXCHANGE—
A GOOD INCOME PROPERTY.
One of the best properties in Topeka, Kan. Will exchange for property in California. For full particulars, address
THE HOME LAND & LOAN CO.,
319 Kansas ave.,
Topeka, Kan.

FOR EXCHANGE—BY S.-P. R. CO.
$3500
Modern 7-room cottage, lot 50x135, 29th, near Maple, for lot southwest, not to exceed $1500; balance cash.
SMITH-PATTERSON REALTY CO.,
224 Wilcox Bldg.
Phones Home 4444, Broadway 4561. 27

FOR EXCHANGE—OR SALE—MY EQUITY and cash, in new, modern 5-room house, never occupied; high ground; southwest, near Harvard school; want prospective business or apartment site between Sixth, Pico, Olive and Valencia; equity $4500; mortgage $4000, 7 years, 6 per cent; can pay off. Address D, box 134, TIMES OFFICE. 27

FOR EXCHANGE—
Real Estate.

FOR EXCHANGE—
FOR LOS ANGELES PROPERTY.
Colton, 8 acres 15-year-old navels, short distance from electric car line; a beautiful and profitable home; modern cottage, electric lights, good barn and outhouses. This property will pay $1500 per year.
HASSON BROS.,
439-30 H. W. Hellman Bldg.
Main 167, Home 1186. 28

FOR EXCHANGE—
320 acres in San Luis Obispo county, suitable for stock or grain ranch.
160 acres in Colorado, fenced and in cultivation, 40 acres in this county, all clear; will assume or pay difference; want well located rooming-house. J. A. MORLAN & CO., 202 Fay bldg. 27

FOR EXCHANGE—IDEAL HOME—HIGHLAND PARK.
Elegant five-room cottage, choice location, near two car lines; everything in perfect condition; lot 60 by 160; $3650; will exchange this fine home for garden tract near city and assume. W. J. POWER & CO., 142 S. Broadway. Phone Home 1046. 27

FOR EXCHANGE—
Modern 5-room cottage in the southwest, between Moneta and Figueroa, price $2200; mortgage $900. Will exchange equity for clear lot or rooming house.
HARRIS & JONES,
133 S. Broadway.
Home 3650, Broadway 6125. 28

FOR EXCHANGE—OR SALE, 7-ROOM TWO-story house, strictly modern, lot 60x185, fine lawn, etc., price $6000, equity $2500, located in best part of South Pasadena, 514 Oneonta st.; will exchange for good lots or lot in Los Angeles, or equity in modern cottage or house. Address J. J. NEUBERGER, 211 Douglas Bldg. Home phone 2574. 3

FOR EXCHANGE—
$7500—10-acre orange grove at Corona, with 20 shares of water stock; best variety of trees; full bearing and in the very best condition; mortgage $1500; want Los Angeles city or suburban property for equity.
ROBERT MITCHELL CO., 308 S. Broadway. 27

FOR EXCHANGE—4 LOTS IN TOWN OF WATTS, COMPTON AVE. AND EAST FRONT, 1 BLOCK FROM CAR LINE, FOR A FIVE-ROOM COTTAGE IN SOUTHWEST; LOT WORTH $700, CLEAR AND A SNAP, BALANCE CASH. PHONE BROADWAY 5288. 27

FOR EXCHANGE—$5000 WORTH MINING stocks for lots or ranch. Address C, box 25, TIMES OFFICE. 29

FOR SALE—
Miscellaneous.

FOR SALE—
We will begin wrecking buildings at 634 S. Hill st. this (Wednesday) morning; all material consisting of dimension lumber, flooring, ceiling, rustic and brick will be sold in lots to suit at job. This is a rush job as our contract calls to have ground cleaned by July 1st. Don't fail to get our prices. WHITING WRECKING CO., 9th and Maple. 27

FOR SALE—BUILDERS' HARDWARE. WE are furnishing some of the best jobs in Los Angeles. Special Mission patterns at the lowest possible hardware prices. Come and see samples and prices.
NATIONAL LUMBER CO.,
20th and Alameda.

FOR SALE — PIANO. MOVING INTO A furnished house, finds me with two pianos; my own, and that belonging to the house. I will sell mine at a sacrifice. It is a splendid instrument, standard make, almost new. Address 1102 W. 20TH ST.

FOR SALE—A REPRESENTATIVE WITH wide acquaintance realized $240 last week on commissions; we have something that sells; salary after party demonstrates that he can do business. LUTON & GIBSON, 426-428 Byrne Bldg. 27

FOR SALE—PIANOS, CHEAP; PAYMENTS of $10 down and $5, $4 or $3 for a few months purchases an elegant square piano, suitable for practice purposes for students. We have many splendid bargains. Call and see them. GEO. J. BIRKEL CO., 345-347 S. Spring st.

FOR SALE—MALTHOID ROOFING, ONLY $2.50 PER SQUARE. IT IS THE CHEAPEST and best roofing on the market.
NATIONAL LUMBER CO.

FOR SALE — ON EASY PAYMENTS, BAR fixtures, new and second-hand billiard and pool tables, billiards and bowling supplies. We deal in cheap prices. BRUNSWICK-BALKE-COLLENDER CO., Los Angeles branch.

FOR SALE—25 GOLDEN OAK LEATHER-seat dining chairs, cost $8, will sacrifice for $2, 25 iron pedestal lunch-counter stools, cost $2.50, will sacrifice for $1.50; one lunch counter. 754 VALENCIA ST. 27

FOR SALE—MUST SELL MY $125 STAND-ard sewing machine; have no use for it and will accept $25 for my interest rather than sacrifice all; I cannot meet my payments SUNSET phone West 571.

FOR SALE—A FEW SLIGHTLY USED SETS of "Morse Engraving" in 6, 8 and 12 volumes; these will be sold at less than cost price. Inquire of H. E. DOWNING, Times Business Office.

FOR SALE — GAS RANGES, STEEL ranges, cook stoves, gasoline ranges, slightly used and good as new, save your good money. C. SKEELS, 907 S. Main.

FOR SALE—
RAILROAD TICKETS.
Bought, sold, exchanged. Low rates East. DUFFIN'S OFFICE, No. 209 W. Fourth st.

FOR SALE—OAK ROLL TOP DESKS, OFfice chairs, rugs, bookcases, for sale or rent. Household furniture of every description. L. C. SKEELS, 907 S. Main.

FOR SALE—CHEAP, POWER PAPER CUTter, 32-inch, Sheridan; with electric motor; perfect order. L. A. RAG AND PAPER CO., 1032 E. 4th. 27

FOR SALE—CHEAP 4 FRESNO SCRAPERS, one heavy ironbound plow, two boom derricks, tents, dumpcarts. C. HERTELEEN, 612 Main.

FOR SALE—CHEAP, 14 LINEAL FEET ELegant bank fixtures, suitable for real estate or cashier's office. See OWNER, 416 Pay Bldg. 28

FOR SALE—OLD LUMBER IN GOOD CONdition; telephone any morning between 8 and 10 except Sunday. SUNSET NORTH 270. 28

FOR SALE—A NEW ROLLER-TOP DESK; used only two months; a bargain for someone. 402 H. W. HELLMAN BLDG. 27

FOR SALE—FINE NEW PIANO BOXES, suitable for chicken houses or food boxes; only $1.50 each. 514 S. HILL.

FOR SALE—FINE SOLID OAK SIDEBOARD with bevel plate mirror back. Call 2414 N. HOPE ST. 28

FOR SALE—OR RENT, INVALID CHAIRS. FRANEY-TRICYCLE CO., 327 S. Spring st.

FOR SALE—200 NEW AND SECOND-HAND safes. A. F. ANDERSON & CO., 136 Main.

FOR SALE — 15 SLIGHTLY USED MAchines, $3 to $10. 2209 CENTRAL AVE.

FOR SALE — LARGE CASH REGISTER. Call 108 E. 3RD ST. 3

FOR SALE—A NEW SODA FOUNTAIN, $225. Inquire 514 GRANT BLDG. 29

FOR SALE—SECOND HAND GAS RANGE. PHONE 21897. 27

FOR SALE—
Furniture.

FOR SALE — CUT PRICES ON FURNIture, big bargains; chairs, $50; rockers, $1.25; dresser, $6.75; washstand, $3.25; iron beds, $1.85; good mattresses, $1.65; extension tables, $4.95; 50-piece dinner set, $4.75; 3-burner gasoline stove, $2.85; ovens, $1.35; arm rocker, $1.50; Ramie couch, $4.75; box couch, $2.50; baby walker, $1.50; go-cart, $5; lady's desk, $8; open bookcase, $3.75. Big buy. Snaps at J. M. OVERELL, 709 S. Main st. 27

FOR SALE — FURNITURE OF 11-ROOM house, near Angels' Flight, house admirably arranged for subletting rooms; is practically all furnished in weathered oak, mission style furniture; grounds unusually attractive; house $50 per month. Call at once for this bargain. Owner is going east first of July. 221 S. OLIVE ST. 28

FOR SALE—AUCTION AT PRIVATE SALE, iron and brass beds, dressers, chiffoniers, rockers and chairs, extension, kitchen and parlor tables, gas, coal and gasoline stoves, carpets and rugs enough to furnish up 71 rooms; every day from 9 a.m. to 6 p.m. until everything is sold. At 433 E. FIFTH ST. 'Phone Broadway 4788.

FOR SALE — FINE OAK AND MAPLE dressers, chiffoniers, dressing tables, folding beds, desks, iron beds, extension tables, china closets, sideboards, etc., selling at auction Tuesday and Wednesday, 10 a.m., AMERICAN FURNITURE CO., successors to Goddard Furniture Co., 435½ S. Broadway, basement. Home 2594, Main 2441. 27

FOR SALE—ELEGANT FURNITURE OF 7-room modern flat at a sacrifice; the flat for rent, owner going East; no agents or second-hand dealers. 751 S. HILL. 27

FOR SALE—ANTIQUE MAHOGANY FURNIture; largest collection in the country; selling out at 203 E. COLORADO ST., Pasadena. Lee L. Powers, owner. 28

FOR SALE—FINE ANTIQUE MAHOGANY and rosewood furniture. Address L. H., 2182 Sacramento st., San Francisco, Cal. 16

FOR SALE—FURNITURE OF 6-ROOM FLAT cheap; the flat for rent. STATE OF CAL. RENTAL & INV. AGENCY, 309 W. 7th st. 27

FOR SALE—4-FT. ROLL TOP DESK AND chair and other office fixtures. 502 UNION TRUST BLDG., 4th and Spring. 28

FOR SALE—FURNITURE OF 3-ROOM FLAT cheap; parties leaving city. 125 N. FLOWER ST. 27

FOR SALE—FURNITURE OF 5-ROOM COTtage; cottage for rent. 543 SAN PEDRO ST. 28

FOR SALE—FURNITURE OF FOUR-ROOM cottage, cheap, at 529 SAN PEDRO ST. 28

FOR SALE—GAS RANGES, FOLDING BEDS, rugs and furniture cheap. 727 S. Grand ave

FOR SALE—FURNITURE OF 6-ROOM FLAT cheap; terms if desired. 734 S. SPRING. 27

FOR SALE—
Furniture.

FOR SALE—
DO YOU WORK FOR A LIVING? If so, you must know the value of money. It's easier to save a dollar than to work a half a day for it.
WE SAVE YOU MONEY.
Combination table with flour bin, $2.50.
Ordinary kitchen table, 75c.
Table with drawer, 90c.
Wooden bed, oak, 75c.
Iron bed, full size, $2.
Cable spring, $1.
Good mattress, $1.
Set Potts flatirons, 95c.
Plenty of chairs, 25 and 50c.
Good dresser, $7.50.
Good cook stove, $6.50.
Guaranteed gas range, connected, $6.75.
Excellent steel range, $20.
Oak roll top desk, $12.50.
Revolving office chairs, $2.
New Japanese matting, 15c.
Brussels, Wilton and Smyrna rugs

Classified Liners.

MONEY TO LOAN—
In Sums to Suit.

TO LOAN—

MONEY—MONEY—MONEY.

There is plenty of money in the country, but the difficulty is that most of it is out of your reach. We aim to put money where you can get at it.

We do it by giving you a loan on your diamonds, furniture, pianos, horses, wagons, livestock, etc. It's business; transacted here, and entirely confidential. You retain possession of the property, and can have a loan arranged on short notice.

Any amount from $10 upward.

We guarantee the loan shall be handled to your entire satisfaction.

If you are a salaried person we will loan you on your plain note, without indorser.

Phone Home 7421. Open evenings.

FIDELITY LOAN CO.,
Room 139, Mason Bldg.,
239 W. Fourth st., cor. Broadway.

WE HAVE PLENTY OF PRIVATE MONEY to lend 6 and 7 per cent. loans on real estate; we also make building loans; draw papers and save trouble and time. EDWARD D. SILENT & CO., 215 W. 3rd st.

MONEY WANTED—
On Collateral.

WANTED—MONEY, $400 ON FIRST MORTgage note, 6 years at 7 per cent. net; amount carefully secured on fine residence lot, valued at $800; just sold same at sacrifice for $650, for cash, to responsible party in business now; will discount 2 per cent. for cash. G. EDWIN ALDERSON, 303 Laughlin Bldg. 31

WANTED—A LOAN OF $6500 AT 6 PER cent., secured by a first mortgage on improved real estate, close in, valued at $20,000. Actual values about $250 per month.
CHAS. M'KENZIE CO.,
409 H. W. Hellman Bldg.

WANTED—$25,000, IS NEEDED TO COMplete an enterprise already started, that will pay 50 per cent. or more in a year; manifest it or have the money, investigate and you will jump at the chance. Address C, box 2, TIMES OFFICE. 29

WANTED—$25,000 ON GOOD CITY PROPERty worth double; no commission asked; will pay high interest for short loan and regular commission. Address C, box 198, TIMES OFFICE. 27

WANTED—TO BORROW $40,000 AT 6 PER cent.; will give security on 2-1 property; equity over $100,000. THE EVERETT CO., 302 Mason Bldg., Fourth and Broadway. 29

WANTED—LOAN OF $1200 AT 7 PER CENT. for 3 years on new house and large lot, 6xx, in front of Figueroa st. YOUNG & ADAMS, 327 S. Hill st. 27

WANTED—$6000 AT 6 PER CENT. FOR 3 years; will give $16,000 security. F. J. PIERLE & CO., 324 H. W. Hellman Bldg. Main 336, or Main 1865. 1

WANTED — $500 TO $20,000 ON IMPROVED city income property, close in. T. WIERSMANGER, 317 Merchants Trust Bldg.

WANTED—$3000 3 YEARS, FIRST CLASS income security. EDWARD FRASER, 218 Broadway. 267. 1-3 p.m. 27

STOCKS AND BONDS—
And Mortgages.

WILL BUY—
COEUR D'ALENE MINING STOCKS.

Brokers, Los Angeles.
Bank, Chesapeake and
Coal Creek.
In handling the stock of the most promising properties in the Coeur D'Alene Mining district, I have had 5 years' experience in the mines in that district and am in a position to give full and correct information with reference to any properties in that country. Any one wishing to buy Coeur D'Alene stocks will find it to their own interest, before buying elsewhere, to call on me. Office hours, 9 to 12 a.m. COMMERCIAL TRUST CO., 325-329 Chamber of Commerce.

SHORT-TIME LOANS SECURED BY first mortgage on real estate; no delay; no insurance policies or commissions or publicity of any kind; no red tape; money at very low rates. Both new and second loans. MECHANICS' MUTUAL SAVINGS & LOAN ASSN., 204-205 Trust Bldg., corner 2nd and Spring sts.

PUT YOUR OFFER BEFORE HELLER BROS. if you want mortgage on real estate; we have several large sums to loan at 6 per cent. We handle our own funds and our own securities. See us and save time and money. Heller Bros., 204-205 Trust Bldg., corner 2nd and Spring sts.

MONEY TO LOAN—
WATSON'S QUICK LOANS.
Fastest loans any amount desired on real estate, pianos, live stock, diamonds, salaries, or any financial property of any description. Trust Bldg. WATSON. Phone Main 8

MONEY TO LOAN ON REAL ESTATE AND mortgages. Any sum desired; no red tape. Lowest rates of interest. Building loans a specialty. WATSON, Trust Bldg. Phone Main 8

MONEY TO LOAN—MONEY TO SALARIED people and those having any personal property; new method, fair dealing, strictly confidential; Oneonta Theater Bldg., room 305, Main 2125. ROSS & CO., private banking.

MONEY TO LOAN—
from $250,000 to loans on real estate of good securities; low rate of interest; established 1888.
LEE A. McCONNELL & CO.,
345 South Broadway.

MONEY LOANED ON DIAMONDS, PIANOS, mortgages, contracts, etc.; lowest rates; pianos, live stock, etc.; without removal; 1 interest rates; money private, reliable. REID & CO., 142 S. Spring. Room 204. Phone 1258, Black 2

MONEY TO LOAN—$21,000 ON REAL ESTATE
3 to 7 per cent. interest.
Also building loans.
COUT MITCHELL CO., 302 S. BROADWAY
(A Grand Opera Bldg. Mgr. Loan Department.)

DON'T BORROW TROUBLE. MONEY is money. Salaried men and women can get it on their note without security or indorsement. PEOPLE'S FINANCIAL AGENCY, 211 C. A. Hamburger Bldg., corner 6th and Broadway.

MONEY LOANED SALARIED PEOPLE ON their note without security or indorsement; payable in easy weekly or monthly payments; strictly confidential; 2 days. 2 hours. 2 hours. 2 hours

THE CITY IN BRIEF

NEWS AND BUSINESS.

Petty Thief Gets Time.

L. Cohen, who has a store at No. 96 East First street, reported to the police yesterday that a thief broke into his place of business early yesterday morning and stole a watch and chain.

Car Hits Boy.

Harry Prentice, aged 9 years, of No. 121 Boyd street, was struck yesterday afternoon by a Vernon car at Fifth street and Central avenue. He was thrown several fet but escaped with only minor bruises and scratches.

Man's Odd Antics.

For several days a strange man has been visiting the home of Dr. Charles W. Unger, No. 414 North Beaudry avenue, and acting in so peculiar a manner that the family became alarmed yesterday and reported the matter to the police. Dr. Unger thinks the man lives in his neighborhood, but was unable to give the police any other information in the case.

Illustrated Lecture.

T. J. O'Kelly, an ex-railroad conductor and at one time assistant pastor to Rev. George E. Foster, when the latter was stationed at Bakersfield, will deliver a free lecture in Newman Methodist Church, Seventh street and Towne avenue, where Mr. Foster is now in charge, on Friday evening. He will show more than fifty moving pictures of the San Francisco disaster and other views, and will have a choir of thirty boys. The entertainment is held under the auspices of the Total Abstinence League.

Boys Pull Fire Box.

Philip Pierce, aged 11 years, of No. 2025 Park View avenue, turned in a false alarm of fire last evening from box 146 at Ninth and Alvarado streets. In less than half an hour Special Officer Charles Foster had caught the boy and obtained a confession, including a previous offense. Pierce said he was accompanied by Lawrence Platter and John Gurnot, two other boys of the neighborhood. The three were turned over to their parents and Fire Chief Lips was notified. The fine prescribed by city ordinance for such offenses is $100.

Wiggins Wins 'Em.

The Atlantic City exhibit of Los Angeles and adjacent counties has won the Eastern crowd. It was opened—by force of circumstances—a week ago last Sunday. On that day, while Wiggins and Wilson were completing their work, the crowd outside pressed so hard against the windows that it was feared the plate glass would break. To obviate this danger, the doors were opened, and the throng began to pass through. All California literature was gobbled up eagerly, and by closing time thousands had visited the place. Since then the record has been maintained by many hundreds every day.

Miner Strikes New Lead.

J. B. Nelson, a hard-rock miner from the hot sand country, now knows how it is to lose money following a new lead that promised to develope something startling, and it did. Nelson came to our beautiful city some days ago, and on Monday night, while walking down Main street, between Seventh and Eighth streets, he met a faire ladie, who coaxed him to follow her into a vacant lot. In a few minutes, much to his surprise, he found the lady had separated herself from him in the darkness and had taken along with her $10 he had previously had in his pocket. He told his troubles to the police, but that is about all he got for his experience.

BREVITIES.

Fiesta Souvenir Book. Thirty full page illustrations. All the magnificent night electrical feats and the handsomest of the floral parade features are published in this fine Fiesta Pictorial Souvenir, printed on the best paper. Ready for delivery at The Times Job Office, 119 North Broadway. On sale at all bookstores and news stands. Price 25 cents.

Word was received today by cable that Mr. and Mrs. Homer Laughlin and daughter, Miss Gwendolen, of this city will arrive in San Francisco, homeward bound from their trip to Japan, next Monday. Homer Laughlin, Jr., left yesterday to greet his parents in San Francisco.

"Last Day" Sing aFt auction, 340 Broadway. We have finished sale, all except goods in the east end of the room, which will be closed out today. F. Suiz One, Manager. Charles H. O'Connor, Art Auctioneer.

You save half by buying pictures from us during our closing out sale. Framing done at cost. The McClellan-Kanst Co., 111 Winston street, below Main, between Fourth and Fifth.

Our embroidered lingerie and duck hats are not like others. They are exclusive, and come in pink, light blue and white. Spier, Ladies' Hatter, corner Third and Hill streets.

Oakland office Los Angeles Times, 578 Broadway, Telephone Oakland 7467. Arthur L. Fish representative. Advertisements and subscriptions received. Copies of The Times on file.

Mrs. T. G. Otis, a popular society woman of this city, is suffering from a severe injury to her right hand received at a skating rink.

M. Uner, a barrister of Lahore, India, is an interesting visitor at the Hollenbeck Hotel.

Dr. Frank S. Byington of this city leaves today on a trip to Northern California.

See Newmarket ad., Part I, Page 4.

Furs. D. Bonoff, furrier, 212 S. B'way.

FAIR MAIDENS IN FAIRY PLAY.

STUDENTS OF STATE NORMAL SCHOOL ENTERTAIN MANY.

"A Midsummer Night's Dream" Is Given Meritorious Presentation Before Large Audience by Young Women of the Senior Class—Players Win Plaudits by Good Work.

The young women of the senior class of the State Normal School presented "A Midsummer Night's Dream" last evening before an audience which crowded the auditorium and overflowed into the adjoining rooms. The production was a complete success and there was not a hitch. Carried away to the haunts of Oberon where the fairy king held sway, soothed by the strains of fairy music, and entertained by the rythm of elfin dances, the audience passed from one pleasing scene to another, the efforts of the players being rewarded by enthusiastic plaudits.

Highly meritorious was the acting of the four principals, Miss Minnie Blair as "Hermia;" Miss Altha Winn, as "Demetrius;" Charlotte Bailey, as "Helena" and Miss Edna Barnes, as "Lysander." The many mistakes of the lovers, the pursuit of Demetrius by fair Helena, and the final reunion when the wrongs of each is righted by the irrepressible "Puck," sustained by Miss Mina Merrill, was made to engage the attention of the auditors to the close.

Bobbing in and out, rippling with gay laughter, keeping the audience in wondering surprise at the sudden changes and lightning-like dances, Miss Merrill's acting approached perfection. With a handful of blossoms she anointed the eyes of the lovers, and then with a bound was away leaving behind her only the echo of her silvery laugh.

Miss Pearl Rason, as "Titania," queen of the fairies, was fair to look upon. Chosen for their grace and beauty were the four attendants of the queen the Misses Lucile Shultz, Alice Scherrer, Lena Grubb and Mary Selby.

The most difficult of all the parts, "Bottom, the Weaver" was ably sustained by Miss Myrtle Boyle, who was willing to be ridiculous that she might please. She did not overdo the part, but with rare tact showed plainly the humorous side of the presentation of "Pyramus and Thisbe." Each player is a member of the graduating class. The stage setting was a scene of a supposed wood near Athens. Miss Winifred Smith had the only solo, a pretty lullaby, and Miss Edna Carpenter played the piano.

The graduation exercises of the Normal School will be held tomorrow morning in the auditorium at 10 o'clock.

VITAL RECORD {BIRTHS, DEATHS, MARRIAGES.

Births.

DOUGLAS. Born to wife of W. W. Douglas, 1142 South Grand avenue, June 24, 1906, a daughter.

Deaths.

M'DOWALL. In this city, June 25, 1906, Nellie, beloved wife of E. J. McDowall, aged 38 years. Shipment from the new funeral chapel of the Orr & Hines Co., 10th and Flower sts. Interment Gold Hill, Nev.

HENRICKSEN. In this city, June 26, 1906, John Henricksen, aged 57 years. Funeral services will be held from Brose Bros'. new chapel, 555 S. Figueroa st., Thursday at 2 o'clock, under auspices of I.O.O.F.

KALISHER. At 1117 E. Burlington avenue, June 25, 1906, Manuel, beloved son of Mrs. Louisa Kalisher, brother of S. Kalisher and Mrs. R. Spitz of this city and Mrs. Sam Livingston of Warsaw, Wis. Funeral services will be held at the residence on Wednesday, June 27, 1906, at 10 o'clock a.m.

GREGORY. At her residence, No. 2240 London street, June 25, Mrs. Clara Marshall Gregory, beloved wife of Miles S. Gregory and mother of Marietta and Miles Gregory. Funeral Wednesday at 2 o'clock at Hollywood Cemetery. Interment private.

CHILTON. Died, in this city, June 25, 1906, Mary Harriet Chilton, aged 49 years 4 months, beloved wife of R. F. Chilton of Santa Ana, Cal., mother of Orabelle, Charles H., Jesse and Franklin Chilton, and sister of Jane C. Humphreys and Frank Humphreys of the Standard Woodenware Company. Funeral will take place from home of deceased at Santa Ana, on Wednesday, June 27, 1906, at 3 o'clock p.m.

YOUNG. Salve P., June 25, son of R. B. Young, architect. Funeral private.

EYRES. Entered into rest, June 25, 1906, Maria Anna, beloved wife of Charles G. Spreng, a native of Germany. Funeral services will be held at the residence, 629 Westlake avenue, Thursday, June 28, 1906, at 2 o'clock p.m. Interment, Evergreen Cemetery.

FRIES. At 1321 Constance st., this city, Amos Alfred Fries, Jr., infant son of Capt. and Mrs. Fries. Funeral from the residence, Wednesday, July 27, at 10 a.m.

Marriages.

NEWMAN-ELLENWOOD. Charles Newman, aged 25, a native of California, and a resident of Los Angeles, and Beth Ellenwood, aged 17, a native of Iowa, and a resident of Los Angeles.

JOLLY-HAVERCROFT. James R. Jolly, aged 25, a native of Alabama, and Louise Havercroft, aged 20, a native of Kansas; both residents of Artesia.

GYLE-HARATY. Louis R. Gyle, aged 46, a native of Germany, and Edythe C. Haraty, aged 36, a native of Ohio; both residents of Los Angeles.

LE ROY-DWIGGANS. Harry Le Roy, aged 25, a native of Pennsylvania, and Grace M. Dwiggans, aged 22, a native of Pennsylvania; both residents of Los Angeles.

VISENTIN-SCHADE. Louis Visentin, aged 21, a native of Texas, and Mary M. Schade, aged 19, a native of California; both residents of Los Angeles.

PEARSE-SCENTULEIT. William Pearse, aged 28, a native of England, and Bertha Scentuleit, aged 28, a native of Germany; both residents of Los Angeles.

BENNETT-LYNN. Russell C. Bennett, aged 25, a native of Kansas, and Garnet Lynn, aged 22, a native of Missouri; both residents of Los Angeles.

VEQUIDEZ-SUNA. Joseph Vequidez, aged 21, a native of California, and a resident of Hollywood, and Juanita O. Suna, aged 17, a native of California, and a resident of Compton.

RODGERS-LANG. Owen E. Rodgers, aged 24, a native of Indiana, and Marie Lang, aged 27, a native of Kansas; both residents of Los Angeles.

DEUCH-DEVLIN. William Deuch, aged 32, a native of Minnesota, and Alice Devlin, aged 25, a native of California; both residents of Los Angeles.

SMITH-HENDERSON. A. Carman Smith, aged 24, a native of Canada, and Anna E. Henderson, aged 24, a native of Canada; both residents of Los Angeles.

LUSHER-METERS. Walter B. Lusher, aged 24, a native of Minnesota, and a resident of Pasadena, and Grace M. Meyers, aged 24, a native of Colorado, and a resident of Gardena.

PANCOAST-BROWN. Lander Pancoast, aged 60, a native of Ohio, and Minnie T. Brown, aged 32, a native of Nebraska; both residents of Los Angeles.

NELSON-MANNELL. Alexander R. Nelson, aged 32, a native of Missouri, and Bertha A. Mannell, aged 21, a native of Missouri; both residents of Los Angeles.

KIEFER-WHITE. Albert Kiefer, aged 31, a native of Indiana, and Ina G. White, aged 26, a native of California; both residents of Ocean Park.

CHASE-BASCOM. Alfred T. Chase, aged 40, a native of Massachusetts, and May F. Bascom, aged 34, a native of Missouri; both residents of Ocean Park.

SMITH-CARROLL. Ralph R. Smith, aged 22, a native of Massachusetts, and a resident of Berkeley, and Jessie A. Carroll, aged 20, a native of Ohio, and a resident of Whittier.

DICKSON-KELSO. Clarence Dickson, aged 27, a native of Missouri, and Meda Kelso, aged 20, a native of Missouri; both residents of Compton.

OWEN-LOFTUS. Clark Owen, aged 22, a native of Pennsylvania, and Ella Loftus, aged 23, a native of Ireland; both residents of Los Angeles.

BALIAS-BALIAS. Juvintino M. Balias, aged 42, a native of California, and Rose M. Balias, aged 25, a native of Illinois; both residents of Los Angeles.

SUTHERLAND-STEELE. Nathaniel J. Sutherland, aged 24, a native of Virginia, and Martha W. Steele, aged 27, a native of Michigan; both residents of Alhambra.

HIBBARD-PARSONS. Harry L. Hibbard, aged 28, a native of Ohio, and a resident of Washington, D. C., and Retha Parsons, aged 26, a native of Utah, and a resident of Los Angeles.

ARMSTRONG-KELSO. Charles T. Armstrong, aged 27, a native of Texas, and Blanche E. Kelso, aged 24, a native of Louisiana; both residents of Los Angeles.

PISANO-CARTER. Nick Pisano, aged 32, a native of Kentucky, and Fanny Carter, aged 19, a native of Michigan; both residents of Los Angeles.

SMID-MAGAS. Frank Smid, aged 24, a native of Hungary, and Lillie L. Magas, aged 21, a native of Hungary; both residents of Los Angeles.

SEEMAN-HEAD. William M. Seeman, aged 44, a native of Ohio, and a resident of Jerome, Ariz., and Doras Head, aged 36, a native of Wisconsin, and a resident of Pomona.

FETTS-TURNER. Charles W. Fetts, aged 21, a native of Illinois, and a resident of Los Angeles, and Myrtle Turner, aged 21, a native of Missouri, and a resident of Whittier.

MANN-LILLIE. Henry C. Mann, aged 31, a native of California, and Bertha E. Lillie, aged 29, a native of Iowa; both residents of Santa Ana.

GEER-PORTER. Lucius E. Geer, aged 29, a native of Colorado, and Francis Porter, aged 27, a native of Montana; both residents of Long Beach.

BOLES-HARDMAN. Walter W. Boles, aged 24, a native of Kansas, and Ulta M. Hardman, aged 18, a native of Illinois; both residents of Ocean Park.

CLAMPITT-ERLANDSEN. Harry E. Clampitt, aged 22, a native of Kansas, and Emily Erlandsen, aged 20, a native of California; both residents of Los Angeles.

EASTWOOD-HUFFMAN. John G. Eastwood, aged 44, a native of Canada, and Sarah C. Huffman, aged 34, a native of Pennsylvania; both residents of Los Angeles.

CAROC-MATTHEWS. Thorwald C. Caroc, aged 27, a native of California, and Pearl Matthews, aged 19, a native of Missouri; both residents of Los Angeles.

ANTHONY-OLSEN. Howard E. Anthony, aged 20, a native of Massachusetts, and Olga G. Olsen, aged 18, a native of Oregon; both residents of Los Angeles.

MASON-DUNN. Arthur H. Mason, aged 22, a native of Arkansas, and a resident of Los Angeles, and Ethel W. Dunn, aged 23, a native of Ohio, and a resident of Long Beach.

CARRICART-KRAMONSPE. Jean Carricart, aged 21, a native of France, and Marie Kramonspe, aged 25, a native of France; both residents of Los Angeles.

DE VAUGHN-TAYLOR. Thomas J. De Vaughn, aged 22, a native of Indian Territory, and Ethel F. B. Taylor, aged 21, a native of Wisconsin; both residents of Los Angeles.

HINSON-STEWART. John T. Hinson, aged 58, a native of Tennessee, and Lizzie S. Stewart, aged 44, a native of Kentucky; both residents of Los Angeles.

HEBERT-HEBERT. Nelson Hebert, aged 54, a native of Canada, and Mary A. Hebert, aged 42, a native of California; both residents of Los Angeles.

WOODSON-SPEARS. James B. Woodson, aged 58, a native of Missouri, and Rachel Spears, aged 19, a native of California; both residents of Los Angeles.

SWAN-RUSS. Chester Swan, aged 24, a native of New York, and a resident of Los Angeles, and Geraldine Russ, aged 21, a native of Illinois, and a resident of Hollywood.

Geneva Special Men's Watch $12.00

This watch is well worth $20 and you'd pay that much for it at most stores. The Geneva reputation for value giving is upheld by just such values. The case is 14 size, 20-year gold-filled. The movement is a 7-jewelled Rockford, fully guaranteed by the Geneva. Price $12.

Geneva Watch & Optical Co.
305 S. Broadway
Watches Cleaned 75c

THE RELIABLE STORES
Pure as an Angel's Thoughts
Our Peerless Brand of
Olive Oil.
60c Quart
35c Pints
Our Own Preserving.
So. Cal. Wine Co.
218 W. Fourth Street
Home Phone Ex. 16. Sunset Main 332
518 SOUTH MAIN STREET.
Sunset Phone Main 6461

SIEGEL'S—WOMEN'S AND CHILDREN'S WEAR
Myer Siegel & Co.
251-255 SOUTH BROADWAY
"The Women's Wear Specialty House"
Exquisite Blouses
SPECIAL PRICED..... $5.85
As a leader amongst our annual women's waist sale, we've placed an extraordinary lot of 50 dozen lingerie blouses. Made of fine batiste, soft mulls, buttoned in back, short sleeves, trimmed effectively with beautifully formed yokes and of exclusive patterns, embroidery, and ornate with lace motifs.
These are positively of the newest designs and latest fashion decree.
Any woman who is in need of a waist shouldn't fail to take advantage of this legitimate sale. All sizes to begin with, and these are "Siegel's" best made and perfect fitting waist, which would regularly sell from $7.50 to $10.00. On sale while they'll last, your choice..$5.85
Everything for Infants
Any article you'd think of and every needed item for the dear little one's comfort are shown in the most stylish innovating effects, in the most sumptuous array of a most bewildering variety.
Dresses, Cloaks, Slips, Afghans, Bootees, Bonnets, Bibs, Shirts, Buggy Robes, Shawls, Pillows and Pillow Slips, and, Hampers and Baskets, trimmed or untrimmed; also toilet and bath accessories, such as Wash Stands, Portable Bath Tubs, etc.
Complete Outfits, 29 pieces....$7.50
35 Pieces $10.00
41 Pieces .....$15.00, and up
Sold also separately.
Special prices on women's neckwear and belts in a variety of styles of proper wash fabrics.
SIEGEL'S—WOMEN'S AND CHILDREN'S WEAR

Apricot with egg. Famously good. At the Big White Onyx Fountain—10c.
BOSWELL & NOYES, Third and Broadway.

Los Angeles Transfer Co., 751-3 South Spring.
With check baggage at your residence to any point. Tel. M. 49 or 249. Home 249.

Brose Bros.' Co., Undertakers.
Removed to 555 S. Figueroa st.
Lady attendant; private ambulance.
Telephones, Main 243, Home 42887.

Dexter Samson Co.
Undertakers, 1122 S. Flower. Home 613; Sunset 1525. Lady assistant. Private ambulance.

Orr & Hines Co., Funeral Directors.
Have moved to their new building,
N.E. corner 10th and Flower. Both phones 83.
Lady Assistant. Private Ambulance.

Connell, Unterkircher, Crawford.
Undertaking Co., 1051 South Grand avenue. Phones 6112. Main 8203. Lady attendant.

Peck & Chase Co., Undertakers.
421 S. Hill. Both phones 61. Lady attendant.

Pierce Bros. & Co., Undertakers.
219 S. Flower. Tel. M. 1827. Lady attendant.

Choice Cut Flowers.
A large variety of floral designs can be secured from J. W. Wolfskill, No. 230 West Second street.

Furniture for Sale.
Second-hand furniture and household effects, in good condition, are finding a ready sale. Offers through The Times "Liner" columns will find buyers at good prices.

Houses in Demand.
A "To Let" advertisement of twenty words, inserted in The Sunday Times at a cost of 25 cents, will rent your house, apartments or rooms easily. The demand is great. Telephone it, day or night.

Baskerville Audit Company.
715 Fay Bldg. Home 2975. Main 6257.

J. C. Cunningham's trunk factory, Rattan trunks. 439 South Spring st. 'Phone 818.

Fiesta Souvenir Book.
Thirty full-page illustrations of all the magnificent night electrical floats and the handsomest of the floral parade features are printed in the fine Fiesta Pictorial Souvenirs, printed on the best paper, which are ready for delivery at the Times Job Office, No. 119 North Broadway. Price, 25 cents.

BEECHAM'S Cold Cure, guaranteed cure in twenty-four hours. Sun Drug Co. (8 stores.)

MENTHOL Cough syrup. Best for irritating throat coughs. All Sun Drug stores.

Turn Your Tailoring Troubles over to the Telephone
You want a suit. But you're nailed to your desk. Haven't time to come in and select just the suiting you will need.
So telephone us. Tell us your troubles. Let us send one of our cutters to you with a splendid array of Suitings. He will take your measure. Then he will come back and try on your suit. Give you the same attention that you would get if you came to our establishment. Fit you as flawlessly and satisfy you in every particular as thoroughly as if you did come to the store. Can't we tailor by telephone for you?
Brauer & Krohn
Tailors to Men Who Know.
THREE STORES.
129-130 S. Spring, 5th and Spring, and 114 1-2 South Main Street.
Phones—Main 3116 Home 2695.

While you are away this summer, let us put in your supply of
Wood and Coal
for the winter. Then when you open your house, you will have no worry from that source.
Summer prices are low, and there is no trouble in getting the kind you want.
Clark Bros.
1249 South Figueroa Street.
Main 7807 Home Ex. 106

THE LIGHTEST RUNNING THINGS ON WHEELS. ARE OUR GUARANTEE
We Build, Repair and Refinish.
RUBBER TIRES $12.50 UP
ADVANCE BUGGY CO.
Factory—3000 Central Ave. Repository and Salesroom 350-356 S. Los Angeles St. Home 24786. South 2789.

PACIFIC BRANCH
Mechanics and Traders Insurance Company
OF NEW ORLEANS
Cash Capital, $300,000
Licensed to Do Business in California June 4
Agency Connections Solicited
McNEAR & WAYMAN
GENERAL AGENTS
406 13th Street, Oakland

JUNE WEDDINGS
Invitations Announcements and Cards
Engraved correctly. Ask for our booklet,
"Wedding Stationery"
SANBORN, VAIL & CO.
357 South Broadway

BONDS
properly selected are recognized as a standard investment.
Our Bond Department has constantly at hand, and for sale bonds and mortgages of the highest class.
Merchants Trust Company
Capital $250,000.00
209-211 S. Broadway

NOVELTIES
WOMEN'S WEAR
Paris Cloak and Suit Co.
252 South Broadway

"SOMETHING NEW EVERY DAY"
Jacoby Bros.
331-333-335 South Broadway.
BOTH PHONES 132.
Commencing July 1 and continuing until September 15 the store will close Saturdays at 12:30 noon. After September 15 will close at 6 p.m. on Saturdays.
Free Deliveries to All Beaches

Final June Clearance of Ostrich Plumes, Pompons, Tips, Etc.
Exactly 50c on the $1
A big assortment of these staple articles to be closed out at exactly half price (millinery department, second floor).
$10.00 Plumes $5.00
$7.50 Plumes $3.75
$5.00 Plumes $2.50
$2.48 Plumes $1.24
$1.25 Plumes 63c
98c Plumes 49c
$3.98 Tips $1.99
Don't miss the big clean-up of women's wool suits, without any exception marked at 50c on the dollar.

Women's Drawers 95c
VALUES TO $2.00
Both open and closed styles; made of fine cambric and nainsook; trimmed with laces, embroideries and ribbons; also includes extra sizes for stout people. There are 100 dozen in the lot; worth up to $2.00; your choice, Wednesday, 95c.

Wash Fabrics 19c
VALUES TO 50c
Monster clearance of about 200 pieces of fancy wash goods. A lavish assortment of newest styles—consisting of printed silk mulls, French ginghams, silk warps, embroidered silk mulls, silk colienes. Values to 50c, Wednesday 19c.

300 Exquisite White Parasols--Half Price
A magnificent sample line of the most beautiful white parasols in all the loveliest effects to be used this season, on sale at half price and less.
$10.00 White silk and lace parasols $4.95
$8.00 White embroidered linen parasols $3.95
$7.00 White Indian head and pique parasols $3.45
$6.00 White, plain and fancy linen parasols $2.95
$5.00 White hemstitched duck parasols $2.45
$4.00 White, pink and blue polka dot parasols $1.95
$3.00 White open worked, fancy stitched parasols $1.45

Clearance of Spreads
All short lines of bed spreads—hundreds to choose from—marked down for a quick clean-up.
One case full sized crochet spreads; Marseilles designs; regular value $1.25, for one day only, 79c each.
150 imported Marseilles spreads; satin finish; full size; regular $3.25 values, for one day only, at $2.25.

Wednesday Specials
One case pillow cases; 42x36 and 45x36; extra heavy grade muslin; regular 15c and 17c values, for one day only, at 10c.
50 dozen seamless sheets; 72x90; free from seams; extra heavy grade muslin; limit of five to one customer; regular 65c value, for one day only, 46c each.
One case 18x36 heavy huck towels; exceptional good value at 12½c each; for one day only, 90c a dozen.

Special Sale Alarm Clocks
$1.00 Standard alarm clocks 65c.
$1.50 Continuous alarm clocks 95c.
$2.00 Intermittent alarm clocks $1.45.
"Nickel and gun metal cases" warranted from 1 to 5 years.

50c Solid Pearl Belt Buckles 25c
Selected pearl gilt prong rivet-ed buckles; oval and square. Just for Thursday, 25 cents.

75c Turquoise Necklaces 25c
Imported large size snap place turquoise necklaces. Just for Thursday, 25c.

THIS STORE CLOSES ON SATURDAYS AT 12:30 FROM JULY 1 TO SEPT. 15.
Shop By Mail
YOUR ORDERS
Receive the Same Careful Attention as if Here in Person.
DE Ville Paris
A. FUSENOT COMPANY, 317-325 S. Broadway
Extending to 314-322 S. Hill Street.
We Pay Charges To Railway Points Within 100 Miles on All Purchases, Except C. O. D. Packages.

OUR BARGAIN BASEMENT
Will teach many lessons in economy today. It's nothing new to find bargains in our basement, you are used to that every day. But this week we present some unusually good ones.
Make a Note of These Specials Before They Slip Your Memory

SNAP UP ONE While They Last
White Dress Skirts
In duck, Indian head, or near linen. Made in latest models. Several styles and artistically trimmed. Clearance prices.
$1.00, $1.25, $1.75 and $2.00

TOO GOOD TO MISS
Black Sateen Petticoats
Lot One at 75c
A very attractive garment made with deep flounce and trimmed with 2 narrow ruffles.
Lot Two at $1.00
Made with deep accordion flounce trimmed with 4 narrow ruffles—perfect fitting.

Reduction of ONE THIRD
On housekeepers' necessities. Brushes for all purposes, feather-dusters and brooms. A special 50c hair brush at
39c

New Dolls
Just received a very extensive line in kid and unbreakable dolls, dressed or undressed. Also heads and wigs. All at moderate prices.

Sale of Pillow Tops
Special designs for dens and Summer cottages. 65c values. Clearance prices
50c Large variety

Corset Covers
35c Values Clearance Price... 25c
A splendid line, trimmed in lace edges, insertion, or beading. Very attractive styles.

Scotch Lawns
Fast Colors Only, yard..... 6c
Nice variety of designs. Excellent for cool, inexpensive wrappers.

Scalp Treatment
Cures irritated scalp, falling hair, dandruff and other scalp ailments. Our treatments are modern, scientific and always give satisfaction
BENNETT TOILET PARLORS,
Northeast Corner Fifth and Spring

Labor Saving Office Appliances.
—The Globe-Wernicke Filing Systems—
Grimes-Stassforth Stationery Co. MOVED TO 232-234 S. Spring Street.

Mr. C. E. Lindenstadt
Former Manager of Natick Tailors, Now with
BUFFALO WOOLEN CO.
242 South Spring St.

From the cheapest that's good—to the best that is made.
ECKSTROM WALL PAPER CO.
324-30 SO. SPRING ST.
DECORATORS-FRESCO-FABRICS
Fabricona Dyed Burlaps in all colors.

Electrical Construction Co.
1126-1130 SOUTH MAIN STREET
Everything Electrical

Sentous Me...
Officially Inspec...
Sanitary, Healthful, Gen...
Both Phones 1...

MAMMOTH SHOE ...
AGENTS FOR W. L. DOUGLAS Sh...
BEST IN THE WO...

Retiring from B...
PRICES ON PICTU...
The McClellan-Kan...
111-113 WINSTON STREET
Below Main Between Fourth and Fifth

Editorial Section.
...—LOCAL SHEET: 14 PAGES

Los Angeles Daily Times

California del Sur.
CITY AND COUNTRY.

...TH YEAR. WEDNESDAY MORNING. JUNE 27, 1906. On All News Stands, Trains and Streets. 5 CENTS

...JUNE 27, 190...

...ly 1 and continuing ... 15 the store will ... at 12:30 noon. After ... will close at 6 p. m. on ...

Deliveries
Beaches

...es,
...os, Etc.
...$1
(millinery department,
... $1.24
... 63c
...9c
...1.99
...ol suits, with-
...rics 19c
TO 50c
...out 200 pieces of beautiful ...ortment of newest summer ...ed silk mulls, French ... ...broidered silk mulls, silk ... Wednesday 19c.
Half Price
...st effects to be used this
...5
$3.45
$2.95
...5
...s $1.95
...rasols $1.45
...y Specials
...2x36 and 45x36; extra heavy ... and 17c values, for one
...s; 72x90; free from starch; ...imit of five to one customer; ...y only, 46c each.
...huck towels; exceptionally ...r one day only, 90c a dozen.
75c Turquoise Necklaces 25c
...Imported large link ...snap piece turquoise neck... laces. Just for Thursday, 25c.

...I TO SEPT. 15.
We Pay Charges To Railway Points Within 100 Miles on $5 Purchases, Except C. O. D. Packages.
...EMENT
...ains in our basement, you ... ones.
...lip Your Memory
...OD TO MISS
...en Petticoats
...he at 75c
...garment made with deep ... with 2 narrow ruffles.
...vo at $1.00
...cordion flounce trimmed ...—perfect fitting.
Sale of
Pillow Tops
...cial designs for dens and ...mmer cottages. 65c values. ...arance prices
50c Large variety
...n Lawns
...olors 6c
...rd.....
...lesigns. Excellent for ...wrappers.
...Sentous Meat
...Officially Inspected
...nitary, Healthful, Germp...
Both Phones 1355
MAMMOTH SHOE HOUSE
AGENTS FOR
W. L. DOUGLAS SHOE
BEST IN THE WORLD
...etiring from Busine...
...PRICES ON PICTURES
The McClellan-Kanst Co.
111-113 WINSTON STREET
Below Main Between Fourth and Fifth

H. B. Blackstone Co.
DRY GOODS
SPRING AND THIRD STS.

SPRING and SUMMER SUITS
40 Per Cent. Off

...you are seeking a genuine suit bargain come here this ... We are closing out our entire line of spring and ...er cloth suits at 40 per cent. less than last week's ... In the whole lot there's not a last season's model, ... questionable style or color.

Etons and pony jackets, box and tailor fitted coats; ...ar or plaited skirts. Grays, greens, tans, lavenders, ... and Alice blues, and about every other color that ...ion favors are here for your approval.

... SUITS FOR .....$11.70 | $22.50 SUITS FOR $13.50
... SUITS FOR .....$15.00 | $27.50 SUITS FOR $16.50
... SUITS FOR .....$18.00 | $35.00 SUITS FOR $21.00
... SUITS FOR .....$24.00 | $45.00 SUITS FOR $27.50
... SUITS FOR .....$30.00 | $60.00 SUITS FOR $36.00

...e don't expect there will be many left after today, so if you are in... better take advantage of the opportunity.

SAVING HERE OF 40 PER CENT.

Special Bargains in Second Hand PIANOS

...ake 50 of the best piano bargains that have ever come into our ... Most of them have been taken in exchange on Steinway, ... & Bach and other instruments we carry. Every one of these ...ments—no matter what the price—is in good condition and ...ed by us. Every one has gone through our workshop and all ... remodeled. A few of these exceptional bargains:

			Cost New	Price Now
...inway	Parlor Grand.	Dull finish mahogany case, magnificent instrument, used but a few years	$1100	$900
...ck	Concert Grand.	Will put in new action and strings. Case will be refinished with 7 coats of varnish, making it entirely new. Good piano for college	$1500	$800
...inway	Upright.	Ebony case, elaborately carved, action has been thoroughly gone over. Beautiful tone.	$900	$550
...ickering	Parlor Grand.	Rosewood case. Only used 5 years. Nice instrument for the home	$750	$500
...ber	Grand.	Elaborate rosewood case. Case and interior thoroughly overhauled. Fine for studio work	$900	$450
...anich & Bach	Upright.	Largest size. Used 6 months. In the best of condition. A snap.	$550	$410
...ber	Upright.	Cabinet Grand, walnut case, used a few months. Perfect condition, looks and plays like new.	$500	$385
...erson	Upright.	Large size, walnut case. Nice piano case slightly damaged, can not be noticed.	$450	$385
...r Bros.	Upright.	Largest size, ebony case, pastel roll top. Just from our repair shop. A reliable piano cheap.	$475	$275
...eat Gabler	Medium size Upright.	Comparatively little used. Good for 25 years to come.	$500	$275
...eelock & Co.	Upright.	Excellent piano where large tone is required. Elaborate walnut case.	$450	$225
...thushek & Son	Upright.	Mahogany case, being put in A 1 condition. Good instrument.	Now $450	$195
...inway	Square.	Rosewood case. Made new in every part showing wear. Good piano for hall.	$800	$175
...cker Bros.	Square.	Recently used in one of our principal churches. In splendid shape.	$700	$150
...right	Suitable for bench outcases.	We put it cheap and will sell it cheap.	——	$115
...right	One Rosewood Upright.	We recommend it for practice piano. Good tone and case.	——	$75

...particularly desire that colleges, choral societies, clubs and lodges ... their committees to inspect these pianos. We know that many ... instruments offered are especially suitable for use in large ... and halls.

...onthly payments, if desired. Exchange privilege at full pur... price within two years.

...co. J. Birkel Company
Steinway, Chaffan and Victor Dealers
345-7 South Spring Street

TYPEWRITER USERS!

...you seen the NEW REMINGTON ...ODELS? Have you tried the new ...EMINGTON ESCAPEMENT?
..., then you have yet to know the latest ...greatest improvement of the writing ma...
The NEW REMINGTON MODELS ...ake neater work and do better work and ...E WORK than any typewriter has ever ...known.
...emington Typewriter Company
116 S. Broadway, Los Angeles
...San Francisco permanent address is 1015 Golden Gate Avenue.
Full stock machines, supplies, etc., on hand.

...ATES ...OWNS ...DGE WORK —ONLY— $4.50

...our painless methods and superior work... ...at once and avoid the rush. All work ... the very best that can be had anywhere, no mat... ...what you pay. Cleaning and examination free.
...Dental Parlors, 452½ S. Broadway
...Also open evenings and Sunday forenoons.

DuBois & Davidson Furniture Co.
214 West 6th St., between Spring and Broadway
"Just Over the Line From High Rents and High Prices." "Nuff Sed."

LOAFERS LACK TOTEM LOAVES.

Striking Bakers Hunger for Tight Shop Bread.

All Factories Now Open and They Hunt in Vain.

Abundance of Free Workmen Fill Deserted Places.

A heart-rending yowl has gone up from the deluded members of the striking Bakers' Union.

They have lost their jobs, and, to make matters worse, are forbidden to eat bread baked with the boycotted Globe flour or made in any other than a union shop.

There are no union bakeries in Los

Angeles, and therefore no union-made bread. Wherefore the yowl.

The ukase went forth yesterday from the fat and sleek walking delegates that union dupes must not eat pastries or breadstuffs that were not the products of union bakeries and made from union flour.

As a result of this order, the totemites will be compelled to hold an autopsy on every pie or loaf of bread they plan to eat. If there is a trace of the boycotted Globe flour, the product will be jabooed and turned over to the garbage man. Then, again, if the bread comes from any bakery in this city it will go the same way. Each pie, cake or loaf of bread that the intimites can eat under the new ruling must bear certificate of its good character, and a guarantee that the farmer that grew the wheat and the miller that ground it were unionites.

Furthermore, it is necessary, to carry out the spirit of the order, that the clerks in the stores selling the bread must belong to the Retail Clerks' Association; the drivers of the delivery wagons must be members of Shea's Teamsters' Union; the horses must be shod by union blacksmiths; the harness on the horses must be made by union harness-makers, and a thousand and one other things are necessary in order to get

a loaf of bread that is not "tainted" in the eyes of the simple totemites.

CAN'T GET TOTEM BREAD.

The totemites were driven to desperation yesterday by their inability to secure a "union" loaf of bread, and became offensive about the various bakeries where they once worked.

At the Meek bakery on San Pedro street, they began operations at noon when the force of independent men reported for work. Three of the thugs appeared in front of the Meek establishment and began to accost those entering.

At this point Mr. Meek, who is not like his name, took matters into his hands. Mr. Meek is a small man in physical stature, but was bellicose yesterday.

He darted out to the pavement, where a brawny union picket swaggered up and down, and dropped into step immediately back of him.

There was an exhibition of that famed lock-step, peculiar to Folsom. Mr. Meek following the burly totemite closely up and down the pavement. The sight was little short of the ridiculous, and so enraged the picket that he fled in haste. After this exhibition the Meek establishment was not troubled.

The bakery of the Meek Company is recruiting a new force of men, and in the meantime other bakeries furnish all the bread and pastries it can use for its customers.

The futile wrath of the union dupes has been turned against the bakeries that furnish Meek with bread. Yesterday they attempted to molest these establishments, but to no avail.

At the Barnes bakery on San Julian street, probably the most trouble of the day occurred. Driven to desperation at the quick failure of the strike, the totemites tried to enlist the aid of the Barnes bakers—non-unionists. To this end they laid themselves open to arrest for trespass, and also for breach of the peace.

PICKET INVADES SHOP.

At an early hour, while the workingmen were making the day's batch of rolls, pies and bread at the Barnes place, one union picket leaped the fence into the inclosure and went into the bakery, where he attempted to get the men to quit.

He was descending the stairs into the lower departments when a special

officer stationed at the plant saw him and gave chase.

The intruder gained the front door first, and disappeared.

At noon yesterday the thugs gathered at the entrance of the Barnes bakery and accosted the employés entering and leaving. Their actions were insulting to the workers, and two policemen, who were summoned, drove away the trouble-makers.

Their rage drove the fellows to make a threat against a man's life as he was leaving the Barnes plant.

The man accosted was asked to quit his job, and when he refused the totemites hissed in his ear: "If we do not get you this way we will get you another way that will hurt."

The Davis Standard Baking Company was not molested yesterday, farther than that some pickets gathered about the foreman, as he was returning from work. They attempted to argue with him, but he told them, in strong Anglo-Saxon, what he thought of them and their union, whereupon they slunk away.

Peterman's Superior Bakery on Spring street was also a place picketed by the thugs. The proximity of a bar, where the pickets could wet their gullets and keep up their oozing courage,

served to keep them at their post. Customers that flocked to the establishment indicated the disfavor with which the public looks on the silly strike.

The Globe Milling Company, the boycott of whose products has caused the uproar among the laborites, has arranged for special officers at the various bakeries to preserve the peace.

All plants are running full-handed, with the exception of the Meek factory, which will have a full force Saturday, when thirty skilled bakers will arrive from the East. These men have been hired for an open shop, and when they arrive there will not be left even a vestige of the silly strike of the bakers.

NO RAILROAD FOR HER.

Pretty Pomona College Graduate Walks from Claremont to Pasadena and Could Do It Again.

Miss Carrie R. Swigart, a sweet girl graduate of Pomona College and a member of the class of 1906, has attained peculiar honors. She is the champion woman pedestrian of her school.

Not content with having graduated with high merit, after four years' work at Claremont, pretty Miss Swigart was determined to do something out of the ordinary. She puzzled her brain for many days to devise some plan which would be entirely different from anything ever done by any other charming co-ed of the college. She had out-

MISS CARRIE R. SWIGART.

walked many men and every woman in the school, and she decided that her chance lay in her willing and able, though quite small, feet.

Sunday morning, to the surprise of her friends, and to the dismay of some, Miss Swigart announced her intention of walking to Pasadena, her home. There were those who tried to dissuade the intrepid young woman, but she would have none of them.

No official time was taken, and so no record will be allowed, but Miss Swigart walked every step of the nineteen miles from Claremont to Pasadena and arrived home in time for dinner. She says she did it just to show that four years of college life and work need not unfit a girl for physical efforts.

She graduated with honors and was given the degree of B. S., having completed successfully the scientific course of study. While at school she was president of Alpha Kappa, a Greek letter sorority, was president of her class during her junior year, was active in Y.W.C.A. work, and took general interest in the life of the college. She intends to remain at home for a few months and will then take up work in one of the city hospitals.

TRAIN FIRE ON VILE POSTERS.

Atrocities of Billboards Held Menace to Morals.

Acting Police Chief Urges Law Against Them.

Commission Puts Matter Up to City Council.

Indecent and crime-portraying posters have been condemned by the Board of Police Commissioners, and an attempt is to be made to rid the city of these vile and horrible prints.

Acting Chief of Police Flammer made a formal protest before the Police Board last night against some of the horrible poster advertisements that are being plastered on billboards all over the city. He said they are prolific sources of crime and immorality.

Approving his protest the board sent to the Council a recommendation that an ordinance be passed forbidding the display or exposure in any manner to public view of "any indecent print or picture, or cut tending to represent the doing of any crime."

Acting Chief Flammer's protest to the board was as follows:

"I have observed in the newspapers a report of the passage of an ordinance by the Board of Aldermen of New York, prohibiting the display of posters and other advertisements of theatrical attractions which may be indecent or which expose to public view any picture or cut, tending to represent the doings of any criminal act or tending to incite the mind to acts of immorality or crime.

MUCH HARM TO YOUTH.

"I have also noticed an article in The Times commenting on the above and mentioning certain theatrical paper, now displayed in this city, which would certainly fall within the provisions of such an ordinance if we had one. We have an ordinance which is probably sufficient, so far as indecent or immoral representations are concerned, but I wish to add that, from my personal observation and experience, a great deal of harm is done to young persons' minds by such plays and the advertising thereof as display criminals and denizens of vicious haunts in the guise of heroic persons.

"While all such plays end with virtue triumphant and the hero restored to his family, the villain, in the rude grasp of the law, being the only unhappy figure on the stage, the supposed moral effect is all lost, because the youthful members of the audience have exhausted themselves with the thrilling exploits of the big and little villains, the only characters who appear to be living, human beings. In them is centered all the real interest of the show and I know from personal interviews with young boys who have started down the pathway of criminality, that such plays and the advertising thereof have made deep impressions on them, and have exerted a strong influence for evil.

"I believe this matter is worthy of your consideration, with a view to a recommendation to the Council, for the covering of these points by ordinance."

AWFUL CHECKERED PANTS.

"I heartily approve of this recommendation," said Mayor McAleer when the Acting Chief's report was read. "I have noticed these unsightly posters and have felt that something should be done to suppress them.

"Just recently my attention was called to one portraying a woman in a dentist's chair; and another vile caricature of a woman with skirts over her shoulders, wearing a pair of checkered pants. It is a disgrace to a community that such placards should be exhibited."

Commissioner Mason remarked grimly that he was in favor of the recommendation for suppression, but that care must be exercised or the ordinance will be ridiculed out of the Council.

Acting Chief Flammer said that the ones to which he objecteded most are those picturing the commission of a crime.

"I remember when a certain company here distributed pictures portraying a hold-up," he said, "and a regular epidemic of hold-ups followed. A great deal more harm is done to youth by those posters than most persons of mature age realize."

Commissioner James favored sending the Acting Chief's recommendation direct to the City Attorney for an ordinance, but the other commissioners suggested that it would be better to send the recommendation to the Council and let the legislators do the rest. This accordingly was done.

While the Council is deliberating, the police will make an attempt to rid the city of some of the immoral posters that now daub the billboards. The present ordinance prohibits the display of indecent pictures.

"PUBLIC SCHOOLS OF CRIME."

The article in The Times referred to by the Acting Chief appeared last Sunday in "The Lancer" column. It is as follows:

"What has become of the crusade against indecent and horrible posters in Los Angeles? Once upon a time there was a clamorous outcry against pictures of corsets and hosiery—both well filled—which decorated the billboards along the streets, but I have heard no protest against the infinitely worse pictures put up to advertise shows in the cheap theaters.

"Recently the city was plastered with the most hideous picture imaginable, a villainously realistic representation of a human brute choking a woman in the presence of horrified children. It was put up to advertise a melodrama of squalid crime. That such debasing stage performances are permitted in a civilized city is an indictment of public morals, but the display of a picture like the one I have described is an intolerable outrage.

"I commend to the consideration of the City Council the ordinance, recently passed by the Aldermen of New York, forbidding the display or exposure in any manner to public view, as an advertisement of any show, 'any indecent print or picture, or cut tending to represent the doing of any criminal act.'"

FUNERAL OF MRS. GREGORY.

The funeral of Mrs. Clara Marshal Gregory, wife of Miles S. Gregory, secretary of the Union League, will be held at 2 o'clock this afternoon at the family residence, No. 2240 London street. The services will be conducted by Rev. Robert J. Burdette. Interment will be in the Hollywood Cemetery.

Stirring incidents in siege of much-wooed young miss of Crocker stree...

AND THE PLOT NOW DEEPENS.

More Police Called Into the Erotic Drama.

The Girl of Six Lovers Flies Into Hiding.

Blood on the Moon, and Vengeance Brewing.

In the small and stilly hours of yesterday morning, the police were again called in to adjust the love affairs of the fascinating Miss Flo Harris.

In yesterday's Times was an account of the riot created by Miss Flo's five jilted lovers when they learned she had yielded to the soft suasions of one Cleveland German and had resolved to "marry mit him;" how five policemen and a fire engine had to be summoned to still the grief of the rejected and amorous young men.

Since then, another riot has been threatened. The police have again been summoned in frantic haste.

It is reported that the rejected lovers have banded themselves together into a desperate gang to kidnap the adorable Miss Flo before the ceremony can be performed, making her the wife of Mr. German.

While she's not a wife there's hope.

Meanwhile the beautiful Miss Flo is locked in the apartments of her prospective mother-in-law on San Pedro street, guarded night and day, with police officers bounding in on the dead run in response to the various alarms.

They are afraid to take her out of the guarded tower to be married. In the marriage, is safety; yet in the progress of getting married is peril.

The desperate five rejected ones will go to any lengths rather than see Flo absolutely bound to another.

They believe her to have been hypnotized. Each believes she would fly to him if she had the chance.

Two newspaper reporters who went down to inquire about Miss Flo's progress created a wild panic.

It was in the small hours of yesterday morning. A dim light burned in the apartments of Mrs. German, the mother-in-law-elect.

A rap on the door started a buzz of excited whispering in which Miss Flo's lovely voice could be distinguished.

Another and more emphatic knock brought out a strained and tense demand, "Who's there?"

The truthful answer created considerable excitement. A woman's voice, after a furious parley, whispered, "There is no marriage; they ain't here. They are on Crocker street—no, not on Crocker street—well, goodnight. Go away. We'll call the police."

Silence.

When the reporters' footsteps had died away in the distance, the watchful mother-in-law-elect stole fearfully out of the house and made a furious dash down the street for help.

A light streaming from a corner saloon was to her a beacon light. She dashed into the barroom staring-eyed and breathless, confronting the loafers.

"Every man with a pistol, please come," she implored, and told them there was about to be a kidnaping. She told them the kidnapers had come in the guise of reporters.

No one volunteered.

With that, she made a charge on the telephone and summoned the police again. Sergt. Henry Clay Walker coming to the rescue of the beauty distressed.

He was not able to find any kidnapers, although he beat it back to the boarding-house where Miss Flo's lovers created the original riot on learning of her approaching wedding. He could locate no kidnapers there.

The deputy County Clerk who rushed to the rescue of the love-belighted pair Monday night with a volume of criminal records, which he took under the impression it was a marriage-license book, declined to make another attempt yesterday. He said they could come to the Courthouse for the license.

Neither Miss Flo nor her accepted made application in person for the license, however. Yet their ardor has not cooled.

Rumors were thick about Miss Flo's boarding-house that the happy pair had eloped to Santa Ana, San Diego or San Bernardino. It was impossible to verify these thrilling rumors as Miss Flo was not allowed to be seen.

At the boarding-house it was agreed that a gang of the rejected lovers have banded themselves to prevent the marriage. How Miss Flo is to be disposed of in that event has not been discussed. If they should kidnap her, and thus stop the marriage, it would seem that the problem would be as fierce and difficult as before.

The sympathies of the boarding-house were pretty well divided yesterday between the faction that hoped young Mr. German and his watchful mother would safely bring off the marriage, and the faction that is for "Charley," the young man who wept so copiously on learning that Flo was not for him.

"You know Charley paid for all them prescriptions," said the lady in the tasty wrapper yesterday.

"That's all right," said the lady with the gold tooth, and mysterious "relatives of influence," "but Mr. German was lovely about sitting up with her."

"What?" repeated the lady in the wrapper, raising chr eyebrows at a question, "Did the men to whom she was engaged, take turns sitting up with her? Well, I should say they did. Why, sometimes two or three of them would sit up with her at the same time. Flo was an awful nice girl."

The lady with the golden tusk says that one of the rejected swains brought a gang with him after he heard Flo had thrown him over; she vows this gang is now about to kidnap her.

It is the conviction of the entire boarding-house that the young man named Wilt—one of the rejected—has the bloodthirsty intention of killing Miss Flo on sight.

Mr. German's mother is apparently firm in the resolve that he no; any one else shall get her "on sight." Flo is to be guarded to the last ditch—if it takes all the police force to do it.

GIRL VICTIM OF AUTO.

Dorothy Butler Steps from Car in Front of Machine and Is Run Over With Serious Results.

Dorothy Butler, 16-year-old daughter of Mr. and Mrs. F. E. Butler, of No. 2641 Dalton Avenue, was seriously injured yesterday afternoon by being struck and run over by an automobile as she stepped from a West Adams street car.

The victim stepped from the rear end of the car almost directly in front of the automobile, which was driven rapidly. She was rolled under the wheels of the machine for some distance.

She was picked up unconscious and carried into a near-by house. Her right leg is broken and the bone in the left leg slightly fractured. In addition her body was painfully bruised and there is fear that she may have been internally injured.

The automobile was driven by G. P. Bogt, who was taking a party to Ocean Park. Witnesses differ as to whether or not the machine was exceeding the speed limit.

THE PUBLIC SERVICE.

SUMMARY OF THE DAY.

Following an investigation by the Board of Public Works, a number of Vrooman-act inspectors have been dismissed and contractors have been compelled to relay defective sidewalks.

City Engineer Stafford issued a statement yesterday purporting to explain the necessity for adding $24,000 a year to the salary ordinance for his department.

Henry Tostman has been cited to appear before the Police Commission next Tuesday night and show cause why he shall not lose his saloon license at Main and Winston streets; he is charged with interfering when a police officer attempted to make an arrest in Tostman's saloon.

Harry Schwerin, passer of bad checks, created a scene in court yesterday when he was sentenced to serve five years at Folsom on one charge and one on another.

A somewhat curious and unfortunate omission has complicated the recent marriage of ex-Mayor Eaton, who is placed in the position of a technical bigamist.

Frank Roth was a defendant in the Police Court for disturbing the peace by trying to kodak his wife in another man's arms.

AT THE CITY HALL.

PLACE MEN ARE SOFT-HEARTED.

FAILED TO REPORT BAD WORK ON CEMENT SIDEWALKS.

Improvement Is Rejected and Inspectors Dismissed—Board Says Deputy Engineer Johnson Is Making Fine Record in Spotting Defective Material—Combine Fractured.

Street contractors are having their troubles over the acceptance by the city of improved thoroughfares, and new sidewalks. The Board of Public Works has established a standard of inspection for all new work, and the commissioners insist that this standard shall be observed.

Commissioner Edwards and Deputy Engineer Johnson have been inspecting sidewalks during the last ten days. Their method of inspection is heroic. They go out together to a place where new work is under way, and cut out a square of cement. If the material is three inches thick all well and good; if not the job is condemned and the inspector on the work is dismissed.

As a result of one of these trips Contractor M. S. Cummings asked the board yesterday for more time to improve a street in the Sixth Ward, and a new inspector is at work in the engineer's department.

Some of the contractors are striving to get even by advancing the price of street work, but there are enough independent contractors here to keep the prices well in range.

"We do not find much trouble in spotting poor work," said Commissioner Edwards yesterday; "our plan of inspecting the inspectors is working like a charm. There have been a number of changes of inspectors during the last six months. There are likely to be more if the work is not strictly according to specifications."

Commissioner Hubbard has been detailed by his confreres to watch for combinations among the contractors. Mr. Hubbard devoted thirty years of his life to the lumber and brick business, and he knows something of contractors' combines.

"We are bound to be tied up by the combines once in a while," said Mr. Hubbard yesterday, "but not often. There are always independent bidders to come in and break any combine that is attempted.

"One little combine was broken last Monday. Any time we feel that the bids are such that the property owners are not getting a proper return for their money we shall reject them.

"Cement has gone up almost 50 per cent. within the last two years; other materials is higher. Naturally that means higher prices for street work. And the people must remember that it generally costs more to have work done strictly according to specifications than in a slip-shod manner. I have heard no complaints of late about poor street work."

Inspectors on Vrooman Act work are not protected by the civil service. The Board of Public Works can dismiss them without the formality of a trial.

STAFFORD EXPLAINS.

WHERE MONEY WOULD GO.

City Engineer Stafford issued a statement yesterday, explaining from his point of view the $24,000 salary increase ordinance for his department. This ordinance was recommended to the Council Monday by the Board of Public Works. It increases the pay roll in the engineer's department, by ordinance, about $2500 a month.

Mr. Stafford's explanation is as follows:

Work is behind in the office because the force has not been large enough to handle the work as it came in and because of the difficulty of keeping men on account of salaries being lower than those paid for men of the same class by the big corporations. Thirty-eight men have left the service during the past twelve months.

Until March of last year a large part of private contract street work was done by private engineers employed and paid by the property owners and their work was used and certified by the City Engineer, thus saving a large amount of work to the office. This system was abandoned, because it was objectionable in many ways and all this work is now done by the office force, but charged to the same property owners.

A large part, more than one-half of the entire expense of the Engineer's office, is paid by property owners and not out of the general fund. The property owners will pay no more in the long run by increasing the force, but will get the work done more quickly and the office will have an opportunity to catch up with its work and save the people interested in street work from vexatious delays.

The ordinance provides for two extra field parties and two extra draftsmen. About 30 per cent. of the cost of the additional force would be charged to the various jobs upon which they work and would not come out of the general treasury. As long as the property fronting on the improvement pays the engineering expenses any way, is it not entirely to the interest of all concerned to get the work done in the most expeditious manner possible?

The new salary ordinance makes the monthly salaries in this department, not including the extra field parties and draftsmen, amount to $11,865, while, figured on the daily rate, the average for the past three months has been $11,425, so what may appear as an increase on the face of the ordinance does not actually increase the salaries of the department.

Unless the department can have some such relief as contemplated in the ordinance, the department will be so seriously handicapped in the near future as not to be able to begin to cope with the situation. Public improvement means much to the prosperity of the community at large.

During the first six months of the year 1905, the office received 625 orders from the Council for various pieces of work requiring engineering supervision. A like number was received during the last half of last year.

For the first six months of this year the department has received 807 orders from the Council and Board of Public Works. This shows an increase of over 40 per cent. in the amount of work required from this source alone.

In the matter of paving of streets with asphalt the office has orders for approximately 11.4 miles. The approximate cost of this work is $250,000.

ESTIMATE OF SEWER WORK.

	Miles.
Existing system	35
Ordinances have been passed for	2
Preliminary surveys have been made for	10
Additional surveys proposed to be made	100
Total miles of proposed sewers	200
Possible cost of proposed sewers, $1,250,000.	

WORK UNDER WAY.

Two hundred and five improvement jobs, including work under permit, have been ordered and sixty more are in immediate project.

FROWN ON POOL TRAFFIC.

POLICE BOARD BRIEFS.

Police Commissioner Mason sounded his slogan at the Police Board last night against the traffic of John B. Hayes in billiard and pool-hall licenses. Hayes asked for a new permit at a location on East Ninth street. The Chief reported that Hayes has been before the commission five times for licenses in six months. Mason promptly moved that the application be denied. "We have too many pool halls now," he said; "it is our duty to discourage the increase. This man is engaged in a traffic in these licenses." After a brief discussion the commission voted unanimously to refuse to issue the permit.

J. G. Schilliotto, night watchman of the Globe Milling Company, received an appointment last night as special policeman. The manager of the Globe Mills reported that a labor-union boycott has been declared against the place, and that the union loafers are becoming troublesome.

Henry Tostman was cited to appear before the board next Tuesday night and show cause why his saloon license at Main and Winston streets shall not be revoked. Tostman is charged with interfering with two officers who tried to make an arrest in his saloon.

TOO MUCH RED TAPE.

STREET WORK DELAYED.

South Main street property owners made an appeal to the Board of Public Works yesterday for assistance in getting their thoroughfare between Jefferson and Thirty-seventh streets widened and improved.

A committee told the board that the citizens have been trying for two years to get the work completed but that they have as yet hardly got it started. The objection comes from the portion of South Main street where the car tracks are two feet higher than the rest of the street. This discrepancy in height was occasioned by the failure of the city to improve the street after the grade was changed. The railroad company completed its right of way on the new grade. Red tape has kept the rest of the work at a standstill.

The board advised the property owners to attempt to have the street improved by private contract. President Anderson advised the committee that this will probably be cheaper, quicker and more satisfactory.

Favor Flash Test.

Oil Inspector Blackmar received a letter yesterday from the local branch of the National Association of Stationary Engineers endorsing his proposed amendment to the oil ordinance.

Blackmar says that these men use crude oil here and that they are good judges of whether the present ordinance is sufficiently stringent. Backus wants the Council to pass an ordinance providing that all crude oil in the city stored on the premises for fuel must stand a flash test of 138 degs.

The Fire Commission has endorsed his ordinance but some of the oil companies object to it.

AT THE COURTHOUSE.

PRISON TERM JARS SCHWERIN.

PASSER OF BAD CHECKS DROPS WHEN SENTENCED.

Creates Scene in Court When Judge Smith Sends Him to Folsom for Five Years on One Charge and Twelve Months on Another—Wife Figures in Dramatic Finale.

As if struck by a shot, Harry Schwerin dropped to the floor of the courtroom yesterday when Judge Smith sentenced him to five years at Folsom. Later, a year was added. He is the young fellow who failed in an attempt to hang himself in the County Jail a week ago.

Schwerin interested Judge Smith several days ago when first he pleaded guilty. Had his attorney been on hand it is possible that he would then have been released on probation, for the court so intimated. But with the delay the young fellow's record came to hand, and it was bad. Yesterday he came up again for sentence.

There were two charges against Schwerin of having passed fictitious checks, and about thirty other charges have been placed against him. He is wanted in Denver, and appears to have left a trail of bogus checks wherever he and his young wife traveled. When he tried to commit suicide, the jail officials were puzzled as to whether the man was faking, or whether his rambling statements afterward indicated something queer about his mental condition. Judge Smith adverted to this yesterday.

"The history of your case," said the court, "is absolutely damnable. On the strength of a handsome and well-dressed appearance you have covered the country with bad checks. 'As a man sows, so shall he reap.' Your hypocrisy will not avail you anything further. It is the sentence of the court that you be confined in the State Prison at Folsom for five years."

At these words, Schwerin exclaimed: "Oh, judge," and fell heavily to the floor. With the piercing cry of "Oh, my Harry!" Schwerin's wife sprang to his side, but she was restrained by an officer of the court, while the defendant was assisted to rise.

"Oh, judge, give me a chance—let me talk to him, will you? Judge, give me a chance, won't you?" and a riot of words poured from Schwerin's lips, as with frantic effort he tried to break away and approach the bench.

"It is too late. You ought to have thought of that before," and Judge Smith proceeded to sentence Schwerin to another year for the second offense.

"Oh, God! you may as well kill him," moaned Mrs. Schwerin, and again she tried to reach the side of her husband.

"Harry, sweetheart, look at me," and she pressed close to her husband's side, but he was taken forcibly out of court, begging and protesting.

Husband and wife walked side by side to the elevator, but Mrs. Schwerin was not quite quick enough in entering, and the door slammed, leaving her standing in the corridor with her husband's attorney, while the prisoner was dropped below on his way back to jail.

"What did he do that for?" she inquired.

"Damn him!" she exclaimed, with emphasis. "They might as well kill me, too. But I'll kill them, that is just what I will do," and she spoke wildly as the attorney led her away.

EATON'S MIX.

FINAL DECREE NOT ENTERED.

When ex-Mayor Fred Eaton stole a march on his friends and was married last Saturday to Miss Alice Slosson, erstwhile amanuensis, in the office of City Attorney Mathews, and then took train, with his bride, to pass the honeymoon at Independence, in Inyo county, he became technically a bigamist.

The trouble has arisen because final decrees of divorce are entered up in a happy-go-lucky manner. The ordinary citizen thinks he (or she) is all right if an interlocutory decree is entered in his (or her) favor by the trial judge. That is so if the attorney watches and at the expiration of one year, applies to have the final decree entered. But attorneys have a way of forgetting the final decree.

Judges Trask and James on their own motion order all finals to be entered up as they fall due, but Eaton was released from the bonds of matrimony in Judge Smith's court, the criminal department, in which no such settled rule is followed.

Eaton brought suit against Helen Eaton on September 14, 1903, J. B. Daley being his attorney. Next day Mrs. Eaton filed an answer, and on the 16th the case went to trial. The interlocutory decree was ordered on the wife's default.

"These matters have never been determined by the Supreme Court," said Judge Trask, in speaking of the new law, "but when an interlocutory decree becomes final—which it does in six months if their is no appeal—the parties are no longer husband and wife. That decree is so far a divorce that the husband and wife are no longer heirs one of the other. In the event of either one remarrying before the final decree has been enetred, I do not believe that a prosecution for bigamy could successfully be maintained.

"The law, as it stands, is unjust, crude, and will be the cause of much trouble concerning property rights, the custody of children, and other matters of vital importance."

But to make assurance doubly sure it is now up to Fred Eaton to have his final decree entered with all speed. Then another marriage party will be in order in the full blaze of his friends' good wishes.

DOLLS WON'T DANCE.

HOTCHKISS RESTRAINED.

Judge Conrey issued a temporary restraining order yesterday afternoon prohibiting the doll scene in the "Beauty Show" being produced at the Hotchkiss Theater, pending a judicial determination.

Harry James claims he holds all right, title and interest in the "Pousse Café" burlesque for San Francisco and Los Angeles, from the Witmark Musical Agency, New York. "Pousse Café" at the Mason Operahouse ought to return a profit of $1000 a week, inasmuch as the doll scene is the principal attraction. But he says that the wind has been taken out of his financial sails by C. W. Kolb and the Hotchkiss management by the appropriation of his main attraction, to his damage in the sum of $1500.

Bicknell, Gibson and Trask, and Dunn and Crutcher are attorneys for the plaintiff. Next Monday was set as the time for hearing.

COURTHOUSE NOTES.

BREVITIES MISCELLANEOUS.

NO DAMAGES. In the action of Ellis T. Nicklin against the Los Angeles Railway Company, to recover $5000 damages for the loss of his infant child, killed on June 9, 1903, at West Pico street and Normandie avenue, the jury in Judge Wilbur's court yesterday returned a verdict in favor of the defendant.

FILED THE DIRT. John Brown has begun suit against the city of Los Angeles, the Mayor, City Council, etc., the Los Angeles Railway Company and the Pacific Electric Railway Company, to recover $1560 as damages. He complains that the railroad corporations have altered the grade in front of his home on Sunset boulevard, and have so piled up the dirt that the value of the property has been depreciated.

FATHER KILLED. Mrs. Catherine Martin, as guardian of her two children, and also in her own person, has brought suit against the Pacific Electric Railway Company to recover $20,000 as damages for the loss of her husband and the father of the children, P. C. Martin, who was in the employ of the company as motorman on a repair train that was wrecked at Clearwater on May 7.

DRUG CLERK SUES. Fred W. Howard seeks to recover $52,528 from the Los Angeles Interurban Railway Company for injuries, wages lost and money expended. The plaintiff is a drug clerk, and was injured by a car at Twenty-fourth street and Vermont avenue.

THE INFERIOR COURTS.

KODAK COULDN'T CATCH CUPID.

LOVER OF HAM-BONER'S SPOUSE RAISED A ROW.

Husband Objected to Her Being "Loved Up" by Another Fellow in Eastlake Park as Incident of Big Suit for Damages—Nervy Forger Andrews Says He Will Plead Guilty.

Frank Roth, German ham-boner for the Cudahy Packing Company, has other exciting experiences besides working for a local branch of the beef trust, and one of these is trying to make his wife live with him. His life might form a basis of one of Balzac's short stories, and he could probably unfold some hearth and home stories that would thrill large and distinguished audiences.

Frank's wife, who will have none of him, lives now with her uncle, Peter Andrich, at No. 523 San Julian street, and she fills so much of the ham-boner's eye that he just can't leave her alone, and is apparently determined not to give her up. He blames her uncle for some of her hard feelings concerning himself, and to get even on the uncle filed a suit against him in the Superior Court some time ago, asking no less than $10,000 worth of damages from the uncle for alienating his wife's affections. He was apparently such a pest to the wife that about a month ago the uncle had Frank arrested for disturbing the peace of San Julian street, and Frank paid $20 fine in Justice Rose's court.

Last Sunday it appears that Mr. and Mrs. Andrich went over to Eastlake Park with their niece, Mrs. Roth, and with them went Mr. Bishop and Fred Gomenez, also of 523 San Julian street. Just what happened there can't be learned from the Andrich side of the trouble, and as Frank can't speak any more English than a jackrabbit, he can't explain himself. He explanationed himself through an interpreter yesterday, however, in Justice Chamber's court, where he had been brought by a rude officer on the charge of disturbing the peace. He stated that he was at Eastlake Park on Sunday and saw Gomenez "lovin' up" his wife, and Roth immediately got busy. He didn't draw any deadly weapon and try to justify his disappointed honor, but he did pull a kodak from his pocket, and in the attempt to take a picture of Gomenez "lovin' up" his wife, the two men got into some sort of a wordy row, and Gomenez had Roth arrested for disturbing the peace. He was released on his own recognizance until Saturday morning.

POLICE COURT BRIEFS.

Martin Gaule, who is accused of daylight burglary in having entered the house of W. C. Stillard at No. 707 West Eighth street on June 14, had his preliminary examination before Justice Rose yesterday, and was bound over to the Superior Court, with bail fixed at $1500.

Forger C. L. Andrews, who is one of the slickest bad-check men the police have met with for some months, was held to answer to the Superior Court yesterday by Judge Chambers, on bonds of $1500. He says he will plead guilty and take his medicine when he gets a chance.

The universal suspicion against meat was brought out yesterday by the issuance of a warrant for the arrest of Edward Lang, said to be an East Main-street butcher. The complaining witness is Jesus Chaves, a 15-year-old boy, who, according to the story, went into Lang's shop Sunday for some meat, but for some reason did not invest. What the conversation between them was does not appear, but at any rate young Jesus says Lang followed him out of the shop, smashed him on the jaw, knocked him down and then kicked him.

FIGHTING HARD.

Land Fraud Defendants Lose the First Skirmish in Federal Court, but Contest Goes on.

The local defendants in the alleged Oregon land conspiracy have lost the first skirmish of their preliminary battle. Their attorneys closed their arguments on the legality of the action at 5 o'clock last night, and United States Commissioner Van Dyke, before whom the case is in progress, decided that the grounds were sufficient, and allowed the case to proceed. Exceptions were filed on behalf of all the defendants.

This morning at 10 o'clock the struggle over the indictment itself will begin, and it promises to be as long and hard fought as the opening contest.

The defense is not losing an inch of ground without a bitter struggle, and every possible technical point is being strategically utilized to prevent removal of the men to Oregon, at the regular term of the Federal Court.

Insufficiency of evidence, and outlawry by the California statute of limitations were the two principal objective points relied upon by the defense in the conflict terminated last night. Led by LeCompte Davis, the lawyers cited instances by the score, and quoted law and authorities of all sorts.

Their chief contention was that the conspiracy, for which these men were arrested, was formed more than three years before the commission of any overt act. By the statute of limitations, this would make their arrest unlawful, in their own interpretation. Mr. Van Dyke, however, supported Oscar Lawler's contention to the contrary.

Bankrupt Accountant.

Frank T. Pomeroy, an accountant, has filed a bankruptcy petition with the United States District Clerk. Pomeroy gives his liabilities as $6033.83, and fixes his assets at $4300. The greater part of this is in real estate.

WOMEN'S CLUBS.

Civic Association.

The last meeting of the year of the outdoor section of the Civic Association was held yesterday in the Chamber of Commerce building, Mrs. Willoughby Rodman, presiding.

Perhaps the most important report made was that of Miss Fibrence Moore, who has been assisting Miss August Lamb in her work at the Utah school in the gardens. She reported that a public playground will be maintained through the summer at the Utah-street school, and also at New Macey and Castalar-street schools. There will also be public baths open here for the children and a regular attendant. This is the first time in this city that the grounds have been opened through the summer. Mrs. J. G. McLain, head of the Garbage Committee reported that the Board of Public Works offered to do away with the garbage cans in front yards if the people would arrange for the disposal of the papers and cans. The committee rejected this proposal, as they fear that once done, it may be that they would have it to do always. Mrs. Harriet Williams Myers suggested that Audubon societies be started in all the schools in her report of bird laws. Mrs. Chalmers Smith reported for the emergency work that they had established a bed in the Children's Hospital, through the Mothers' Congress and Child Study circles.

DENTISTS OR NOT?

Applicants Before State Board Will Know Today the Result of Their Examinations.

Forty-four anxious dental students will learn at noon today the result of the session of the State Board of Dental Examiners which has been working at the dental department of the University of Southern California since June 18. A member of the board last night said he was unable to give the names of applicants who passed the examination.

"The session has been overloaded with work," he said, "owing to the destruction of 496 certificates of dentists in the San Francisco fire. We have had to furnish duplicate licenses for all this number and it has held us back in the examination of this year's applicants."

It was the opinion of the speaker that a large number of dentists who were burned out in San Francisco have come to Los Angeles.

"I have seen more than a score of them and practically all have come to take up permanent residence here. You should be able to get teeth pulled or filled for a song now," he said.

The doctors who are in session on the Board of Dental Examiners are: E. G. Howard, Los Angeles; Garrett Newkirk, Pasadena; G. A. White, Santa Barbara; A. Mayhew, Palo Alto; C. A. Herrick, Palo Alto; F. S. Baird, San Francisco, and J. L. Rease, Oakland. The session will terminate with a banquet.

MAKES LONG TRIP IN AUTO.

A. C. Billicke Returns After Journey to San Francisco and Other Points.

A. C. Billicke has returned home after an automobile trip to San Francisco and Ukiah, during which he traveled more than 1800 miles in his Pope-Toledo touring car, an average speed of 17½ miles an hour being maintained.

On the trip to San Francisco, Mr. Billicke was accompanied by Dr. and Mrs. Kurtz. On the return journey Mr. and Mrs. Geo. R. Stoddard of Modesto were his traveling companions.

Mr. Billicke was given a banquet by the management of the Hotel Del Monte at Monterey on June 22, his birthday anniversary. He says that the roads between this city and the north are in good condition.

Bank of Los Angeles.

The first month's deposits made in the Bank of Los Angeles, at Spring and Fifth streets, exceed the first month's business of any new bank ever started in Los Angeles. Your account is respectfully solicited.

PIANO RECITAL

Piutti, The famous Pianist, will appear before a Los Angeles audience, Thursday evening, at Chickering Hall, 332 South Broadway. Mr. Piutti has the distinction of having studied under more noted teachers of Europe than probably any other pianist in America. He was a student under Franz Liszt, W. Bergiel and J. Raff, and also a student at Stuttgart Conservatory as well as at Dr. Hoch's Conservatory at Frankfort-on-Main. Mr. Piutti will play a number of his own compositions on Thursday evening in addition to numbers by Chopin and Liszt. Music lovers should avail themselves of the opportunity to hear Mr. Piutti. Tickets One Dollar; music students half price. Sale of tickets now on at the Southern California Music Co., 332-334 South Broadway.

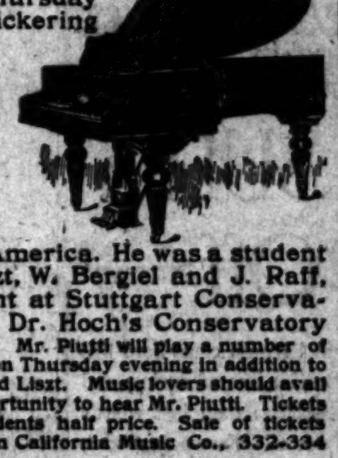

SECURITY SAVINGS BANK

Largest Savings Bank in Southern California

Northeast Corner Fourth and Spring Streets

TOTAL RESOURCES $15,500,000.00

Notice to Depositors

The regular semi-annual dividend, due July 1st, is now ready for credit and payment. For their convenience depositors are invited to call for their interest before the 1st.

Four per cent. interest paid on term accounts and 3 per cent. on ordinary savings accounts. $1.00 is sufficient for the start. Open an account on or before July 1.

"The Jungle"

We are now able to fill orders for "The Jungle," Upton Sinclair's great novel of Chicago.

This is the book that started the present vigorous campaign against Chicago's meat packers—the book that is being more widely read than any other ever was.

Get your copy today—although our stock is large, the demand is enormous, and delay may mean disappointment. Price $1.35.

Stoll & Thayer Co.

The Big Book Store 252 South Spring St.

BIG SALE ON AGAIN

20 Cents Off on Every $1.00

WE OFFER a splendid line of shirt waists in lawns, madras, pongee silk, batiste and mercerized linen, in long and short sleeves and plain and embroidered patterns, at 20 per cent. discount. Net prices from $1.50 to $12.00.

Busch's Faultless Bench Made Hats at $3 are the same quality as those sold in other stores for $4.

BUSCH'S Second and Broadway

Suit Cases

No bag more convenient for vacation journeys, or the week-end outing, than a good suit case. Lots of good cases here—from strongly made Japanese matting affairs at $4.00, to elaborate leather cases as high as $35.00. Excellent cowhide cases at very moderate prices. See the line.

Traveling bags, hat boxes, etc.

Matheson & Benner

BROADWAY—CORNER THIRD

IVERS & POND PIANOS

J. B BROWN MUSIC CO., 48 South Broadway Agents

KRYPTOKS far and near

glasses without lines

Dr. Geo. A. Collins

WHOLESALE HAY

L. A. Hay Storage Co

BOTH PHONES 1396

Offices are removed to Hay house 1080 East 7th St., near Alameda

Grey effects in summer suitings are most popular than ever.

You'll find stunning patterns among our latest arrivals.

Make it a business appointment to see these novel effects today.

No better time to get acquainted with Gordan tailoring than NOW.

Correct summer suits at $35.

B. Gordan

Tailor and Draper

104 South Spring

BELL'S EXCLUSIVE TAILORING

TO BE SURE that your summer suit is correct in style, fortably fitted, made of reliable terials, have it tailored by men know.

343 South Broadway LOFT 2.

Come here expecting our $1.75 and $2.50 oxfords for women. right.

Le Sage Bros.

433 SO. BROADWAY

R. D. BRONSON

342 So. Spring st. DESK

Have you seen it? THE 20th GRADER. IT IS IT.

Garvanza, John Schilling Jr. Agt.

Best Teeth, $3 a set.

Children's Shoes Standard Makes Close Margin Prices

LOTS, 60X300..... $10 a Month.

Close in; high, level ground; grade street improvements.

EMIL FIRTH, 411-417 Laughlin Building. Home 8105.

LULL CARRIAGE CO.

POPULAR VEHICLES POPULAR PRICES

Cor. Main and Temple LOS ANGELES

Enlargement $1

SCOTT BROS. Clothiers

625 So. Spring St.

THE COMPRESSED AIR CLEANING COMPANY

Have moved to 438-442 Bank Bldg., corner Third and are in shape to do all cleaning, big or little. Los Angeles know this to any recommends. Good Low prices. Prompt service. THOS. Home 106, Main 8

SPORTING PAGE.

BOAT CREWS HAVE A HOME,

Club Room of Playa Del Rey Auditorium Secured.

Los Angeles A. C. Will Have Try-Out Next Sunday.

Outlook Is Bright, Says Veteran Coach Franklin.

A committee headed by Frank Gardner and Coach J. E. Franklin of the Los Angeles Athletic Club visited Playa del Rey yesterday afternoon and secured headquarters for the boat house that are to be placed in the field as a branch of the club's sports. The crews of the oarsmen will be the old quarters of the Auditorium, and this will be fitted up suitably for the accommodation of the crews, and the boats ordered.

Messrs. Garbutt and Franklin were accompanied by a number of aspirants for the crew, and the party indulged in a big fish dinner.

The committee was enthusiastic over the rowing outlook, but hardly hope very much until late in the summer, when the shells that have been ordered from San Diego will be delivered.

The season at Playa del Rey affords excellent course, and next Sunday will be the scene of the first tryout of the picked squad under the direction of Coach Franklin. It has been decided to try out all candidates for the first and sixes, and those showing the best material for development will be divided into two crews, the representative squad being picked from the best of these.

Coach Franklin believes he has material for a first-class crew, and will, it charges the benefit of thirty years' experience as an oarsman, there is no one more capable of turning out a good crew than this veteran, who can trace his beginning in the sport back to the days before the Vesuvius began to splash water on the Pacific. He holds a silver medal, presented to him by the Chamber of Commerce of Cincinnati in 1874, when he won the single scull championship, which he successfully defended for two years.

Discussing his plans last night Mr. Franklin stated that he would try the crew out for the first crew, putting them on about a twenty-eight stroke, working up gradually until he could find just what he had to work on, and how they could stand.

The first crew turned out will be the picked squad of six, which will use the shells now in the possession of the club. During the next thirty days he expects to have the two single shells, and the four-oared shells at the lagoon. The boats are now building at San Diego, and will be models of perfection, constructed of one-eighth-inch cedar, and being exact counterparts of the regulation shells used by all rowing organizations.

Coach Franklin is just now watching with interest the outcome of the Yale-Harvard race, which occurs tomorrow. In this Harvard will use a new trayseat, which promises to revolutionize the rowing generation. This seat travels on an incline rising as it goes forward, having non-frictional bearings. Coach Franklin inclines to the belief that the new rigging will prove a success, and the Rowing Committee has high hopes to hold in earnest great interest is being manifested by the club members, and strong rivalry will be developed by those who hope to make the tentative crew. To stimulate competition the club will adopt an emblem to be worn only by those who have advanced to a certain degree of excellence, and these emblems will be the goal worth working for.

POLICE RAID BALL GAMBLERS.

TOWN GAME INTERRUPTED BY RIOT.

Officers Try to Rescue Offenders from Officers—Authorities Determined to Stop Betting on Baseball. National League Games—Chicago Americans Play In Luck.

[BY THE ASSOCIATED PRESS—P.M.]

CHICAGO, June 26.—Four hits, including a three-bagger, with two outs, gave Brooklyn four runs in the first inning today, resulting in a victory over Boston of 4 to 1. The game was marked by a small riot which occurred when the police made two arrests for alleged gambling in the first-base bleachers. The crowd got out on the field and the players left the field to watch the exertions of the police who tried to beat off many of the would-be rescuers on the way to the station. This action on the part of the crowd is the result of a recent crusade against betting at the local baseball park. Score:

	R	H	E
Brooklyn, 4; hits, 7; errors, 1.			
Boston, 1; hits, 3; errors, 1.			
Batteries—McIntyre and Bergen; Young and Brown.			
Batteries—Emslie and Conway.			

PITTINGER TOO STRONG.

[BY THE ASSOCIATED PRESS—P.M.]

NEW YORK, June 26.—Pittinger was too strong for the locals today. It was a close game at that, Doolin's single and Gleason's single being responsible for the visitors winning the first of the series. Score:

	R	H	E
Philadelphia, 2; hits, 6; errors, 3.			
New York, 1; hits, 4; errors, 1.			
Batteries—Pittinger and Dooin; McGinnity and Bowerman.			
Umpire—Johnstone.			

SAINTS SHUT OUT.

[BY THE ASSOCIATED PRESS—P.M.]

CHICAGO, June 26.—The locals defeated St. Louis 1 to 0 in a decided pitchers' battle, each team being held to three singles. Cling scored the run on a single, a sacrifice, and Slagle's fly to center. Score:

	R	H	E
Chicago, 1; hits, 3; errors, 1.			
St. Louis, 0; hits, 3; errors, 0.			
Batteries—Overall and Kling; Brown and McCarthy.			
Batteries—Carpenter and Klem.			

RALLY WITH STICK.

[BY THE ASSOCIATED PRESS—P.M.]

CINCINNATI, June 26.—Heavy hitting by the Pittsburghs in the last two innings won the game, after it looked as if Cincinnati was certain of victory. Score:

	R	H	E
Cincinnati, 4; hits, 8; errors, 2.			
Pittsburgh, 6; hits, 10; errors, 0.			
Batteries—Wicker, Fraser and Livingston; Leever, Lynch, Peitz and O'Day.			

AMERICAN LEAGUE.

A STAR FINISH.

[BY THE ASSOCIATED PRESS—P.M.]

DETROIT, June 26.—With two out in the ninth and two runs needed to tie, Detroit followed a base on balls with clean drives to the outfield by Crawford and Cobb, winning the game by 5 to 4. Score:

	R	H	E
Detroit, 5; hits, 11; errors, 1.			
Cleveland, 4; hits, 6; errors, 2.			
Batteries—Mullen and Schmidt; Hess and Clarke.			

FOUR ON ONE HIT.

[BY THE ASSOCIATED PRESS—P.M.]

ST. LOUIS, June 26.—Glade pitched magnificent ball today, but the visitors were lucky, scoring two runs on no hits and in another inning two runs on one hit, defeating St. Louis by 4 to 0. Score:

	R	H	E
St. Louis, 0; hits, 3; errors, 4.			
Chicago, 4; hits, 4; errors, 2.			
Batteries—Glade and Rickey; Owen and Sullivan.			

HOME RUN WINS.

[BY THE ASSOCIATED PRESS—P.M.]

PHILADELPHIA, June 26.—Davis's home-run hit, with a man on base, gave Philadelphia another victory over Boston today. Score:

	R	H	E
Boston, 1; hits, 5; errors, 0.			
Philadelphia, 3; hits, 13; errors, 2.			
Batteries—Young and Armbruster; Bender and Schreck.			

POSTPONED—RAIN.

[BY THE ASSOCIATED PRESS—P.M.]

WASHINGTON, June 26.—Washington-New York game postponed; rain.

LOOLOOS DRUBBED.

RECORD TIME MADE.

[BY THE ASSOCIATED PRESS—P.M.]

OAKLAND, June 26.—Oakland won a fast game today from Los Angeles by the score of 5 to 1. The game was played in one hour and two minutes, the record for this season. Score:

	R	H	E
Oakland, 5; hits, 6; errors, 2.			
Los Angeles, 1; hits, 5; errors, 2.			
Batteries—Reidy and Hackett; W. Hall and Eager.			
Umpires—Hodson and McDonald.			

GAME INTERESTING.

MOORE TAKES A CHANCE.

[BY THE ASSOCIATED PRESS—P.M.]

PORTLAND (Or.) June 26.—Portland took an interesting game from Fresno today by Moore's daring base running in the twelfth's inning. The score:

	R	H	E
Portland, 4; hits, 10; errors, 2.			
Fresno, 3; hits, 6; errors, 4.			
Batteries—Moore, Gusm and Donahue; Lemke and Dashwood.			
Umpire—Knell.			

SEATTLE BATS A STREAK.

LANDS FOUR TWO-BAGGERS.

[BY THE ASSOCIATED PRESS—P.M.]

SEATTLE (Wash.) June 26.—Seattle won from San Francisco by heavy batting, four of her twelve hits being doubles. Jones allowed only three hits, one of which went as a home run, because the ball was lost in the grass. Score:

	R	H	E
Seattle, 9; hits, 12; errors, 1.			
San Francisco, 2; hits, 3; errors, 3.			
Batteries—Jones and Blankenship; Meyers and Bradbury.			
Umpire—Perrine.			

THE LOOLOOS ARE CLIMBING.

DILLON'S BUNCH ASSUMING OLD-TIME FORM.

Series With Oakland Brings Out Fans in Numbers—Interest Increasing on Coast—Oakland Strong With Stick, but Orphans Get the Runs. How the Teams Batted.

Baseball in the Pacific Coast League is gradually winning the fans back, and interest is now on the ascension. Before many weeks baseball will be gossiped as readily on the streets as it was before the San Francisco earthquake twisted the schedule into an old maid's curl. Up at Oakland last week each day saw an increase in attendance and the Sunday double-header between the Commuters and the Looloos found every available seat in bleachers and grand stand filled.

A fan can stand out just so long, and then he must have his game as regularly as John D. takes his Meilen's food and koumis. To this the local fan is just now echoing a stentorian "me too," and when the Looloos open up at Chutes Park Sunday all past offenses will be forgotten and those who have been hurling anathema at Dillon's bunch will take it all back and root for home and glory.

The Looloos have fully recovered from the effects of disorganization, and in the series just closed with Oakland showed that they were again playing ball. Oakland outbatted Los Angeles by twenty-nine points, yet two games were all they could take out of six. In the field Oakland had 174 put-outs, 80 assists, and 16 errors. Los Angeles secured 169 put-outs, 87 assists, and 14 errors, giving Oakland a percentage of .948 and the Looloos .940.

The batting average of the teams for the series is as follows:

OAKLAND.

Players—	AB	R	BH	SB	SH	Pct.
Kruger	32	6	8	4	0	.347
Hopkins	3	0	1	0	0	.333
Haley	31	1	7	3	2	.226
Smith	4	1	1	0	0	.250
Devereaux	32	3	7	0	1	.218
Heitmuller	27	6	8	1	0	.296
Graham	6	0	2	0	0	.250
Cates	3	0	1	0	0	.250
Francks	29	4	8	0	0	.276
Waltbours	27	1	5	0	0	.185
Van Haltren	29	4	6	1	1	.160
Bliss	31	2	7	2	1	.167
Totals	25	29	32	21	10	.209

LOS ANGELES.

Players—	AB	R	BH	SB	SH	Pct.
Stelz	3	1	1	0	0	.333
Cravath	32	2	7	1	1	.218
Gochnauer	3	0	1	0	0	.271
Dillon	26	0	7	0	0	.269
Bernard	29	0	7	4	1	.250
McClellan	29	2	5	0	1	.256
Eager	27	3	5	0	4	.213
Burns	5	1	1	0	1	.200
Toman	25	3	4	2	0	.160
Bergheman	7	0	1	0	0	.142
Ellis	25	0	3	0	0	.080
Hall	0	1	0	0	0	.000
Randolph	4	0	0	0	0	.000
Totals	226	27	46	9	10	.221

Umpire's Decision Is Final.

CINCINNATI, June 25.—In a decision received today by President Hermann of the local club, President Pulliam of the National League declares that the decision of the umpire is final and absolute, and dismisses a protest filed by the Cincinnati management after a game played here on April 15, in which Chicago won.

MORLEY'S GRAND AVE. RINK.

Musical Programme for Today and Evening.

Two-step, "Pips of Peace."
Waltz, "On a Moonlight Winter's Night."
Waltz, "Sweet Adeline."
Two-step, "Sympathy."
Waltz, "I'm Trying So Hard to Forget You."
Waltz, "My Merry Oldsmobile."
Two-step, "In Dixieland."
Waltz, "Mrs. O'Harahan."
Waltz, "If a Girl Like You Loves a Boy Like Me."
Two-step, "A Bit of Blarney."
Waltz, "Old Black Joe."
Waltz, "Dearie."
Two-step, "Not Because Your Hair is Curly."
Waltz, "I'm Up in the Air About Mary."
Waltz, "My Merry Oldsmobile."
Skating periods—10 a.m., 2 p.m., 7:30 p.m.

YACHTS TO SKIM SEA FOR "THE TIMES" CUP.

FOR the yacht racing of July 4, Long Beach will give encouragement of a substantial kind, this being in the way of prizes of merchandise orders, for which the members of the South Coast Yacht Club will sail their boats.

The chief prize of the day will be The Times cup, which race is open to sailing craft not exceeding thirty-five feet.

For the second boat in The Times cup race the long Beach committee will give a merchandise order to the value of $20. The third craft will get a $10 order.

There will be a race for Class B yachts, the awards being: For the first boat, $25 in merchandise; for the second, $15, and for the third craft, a $10 order.

In the Class C contest, the winner will receive a $20 order, and the second boat to pass the goal will be given $10 worth of goods.

RULES OF REGATTA.

All classes will sail twice around a six-mile triangle, the first leg being to windward, and all marks must be left on the port hand. The race for The Times cup must be sailed within three hours, and the preliminary gun for this contest will be fired at 1:25 p.m., the starting signal to be five minutes later.

Class C has its preparatory signal at 12:55, and its start at 1. Class B starts at 1:15, after a first gun at 1:10.

Launches owned and operated by amateurs will also be given races on the same day, the first contest to be started at 11 a.m. These contests will be as follows: One two-mile race for boats of eight horse power and under; one four-mile race for boats over eight horse power; one race for boats of any horse power, distance four miles.

For each of these races the Long Beach committee gives the following prizes in merchandise orders: $15 for the first boat, $10 for the second and $5 for the third.

ENTRIES CLOSE JULY 3.

F. E. Shaw of No. 145 West Ocean avenue, in Long Beach, will receive entries, or these may be sent to the chairman of the Regatta Committee, Blake Gregory, care of Title Insurance and Trust Company, Los Angeles. Entries will close at noon, July 3. Representatives of entered boats must report not later than 10 a.m. of the race day to the Regatta Committee at the end of the Long Beach pier for final instructions and racing numbers.

Launch entries must state the horse power of the craft, water line length, beam and draught, in order that a proper handicap may be arranged. Boats will be disqualified if their entries are found to be incorrect.

ANEMONE TAKES SECOND PLACE.

YACHT LA PALOMA FAILS TO REACH PORT IN TIME.

Defender in Race from San Pedro to Honolulu Had Not Been Sighted at Expiration of the Time Allowance Given Her by the Larger and Faster Contestants.

[BY THE ASSOCIATED PRESS—P.M.]

HONOLULU, June 26.—The yacht La Paloma cannot now win second place in the race from San Pedro to this port, and the yachts will stand in the order of their finishing, Lurline first, Anemone second, and La Paloma (when she gets in) third. The time allowance given La Paloma by the Anemone expired at 2:15 o'clock this afternoon, and La Paloma had not been sighted at that hour.

Eliminating chance of accident, the failure of the Hawaiian schooner La Paloma to arrive at Diamond Head within forty-eight hours after the winning Lurline goes far to suggest that her hopes of winning were based on her successes with craft of indifferent speed. In all, La Paloma has won seven cups, two of which were secured in matches with sailing merchant vessels between San Francisco and Honolulu, and the others were won on the local courses of the Hawaiian Yacht Club. But judging by the pictures of the old-time water smashers against which she sailed in the 1600-mile course around the Island of Oahu, her records in the southwest were not such as could give her any line on the more up-to-date craft of the United States. As described here prior to the race, she is flat, short and squatty, with her beam carried pretty well aft to her stern board, and much needing a lengthening out aft to take off her bunty look.

Her performance has been the illustration of that description and showed that the able and comfortable little fishing schooner was a little too ambitious when she entered company of a higher class. The fact that the Anemone was able to foot up to 227 miles on one day shows that there was considerable wind power in this race; in which case no sailing craft of Paloma's water-line length could hope to succeed against water-lines thirty and fifty feet longer. In such disparity such an attempt during fresh and fair winds is a physical impossibility in an ocean race lasting many days—and this, no matter how well designed and up-to-date the small boat may be. In light airs and smooth water the little racer with a big canvas spread can sometimes fluke a win, but for a contest of the kind just finished the Paloma was, so to speak, beaten before she started.

BUZZ WAGONS GET THE WORD.

SISZ (FRANCE) DISTANCES RIVALS FIRST DAY.

Large Crowds Gather to Cheer Scorchers—Sarthe Circuit Patroled by Troops—Two Accidents Without Injury to Drivers—France Has the Bulk of Entries—Italy Second.

[BY THE ASSOCIATED PRESS—A.M.]

PARIS, June 26.—The automobile contest for the grand prize over the Sarthe circuit was started this morning at 6 o'clock. A large crowd of people were present, and great enthusiasm was manifested. The course, which is 103 kilometers long, was patroled by troops.

Sisz (French) led during the third circuit, steadily increased his lead and won the day's racing in 5 h., 45 m., 50 2-5 s. Clement (French) was second, in 6 h., 10 m., 40s.

Baras (French) covered the first round in 52 m., 25 s., at the rate of 118 kilometers per hour. Duray (Franch) was second, in 52 m., 32 s.

Two accidents occurred during the first round. Fabry (Italian) collided with a wall. His machine was completely demolished, but the occupants were uninjured. Lebion (French) was ditched and upset without the occupants of his car sustaiinng any injury.

The racers will start again at 6 a.m. tomorrow.

France has twenty-five entries, Germany three and Italy six in the Sarthe circuit contests. The course must be covered twelve times, the cars running six hours daily for two days, to complete the total distance, 1236 kilometers.

Mazzaro (Italian) finished third; Barillier (French) fourth, and Heath (French) fifth.

Baron de Caters was upset, but his injuries were slight.

An excursion train bringing spectators to the course was derailed, and three persons were injured.

Little Wins Second Round.

WIMBLEDON (England) June 26.—In the second round of the lawn tennis championship games here today, Raymond D. Little (American) beat P. T. G. Ripon in three straight sets, 6-1, 6-4, 7-5.

In the third round of the singles, K. Powell beat Kreigh Collins (American) by three sets to two; score, 6-2, 3-6, 8-4, 4-6, 6-2.

In the first round of the doubles Kreigh Collins and Raymond D. Little (Americans) were given a walkover. Little was also given a walkover in the third round of the singles.

ANOTHER POT OF MEDICINE.

UNCLE TAWM BREWING SOMETHING FOR "PUGLETS."

Monte Attell and Harry Baker Looks Like a Gilt-Edged Main Event—Question of Weight Now Clogging Wheels of the Fight Mill. Walsh Boys in the Preliminaries.

Negotiations were opened yesterday between Harry Baker, amateur featherweight champion, now just blossoming forth as a professional, and Monte Attell, the peerless young brother of Abe, the featherweight champion.

If the match is consummated Monte and Harry will hook up about July 20, as the Pacific Athletic Club plans to hold another try-out on that date provided Philadelphia Jack O'Brien and some of the other heavyweights do not book up for that date.

Baker and Attell would be the main event of the evening, and such other local favorites as Jack and Billy Walsh, Jack Leahy, Montana Kid, and Kid Locke would furnish enough scrap to satiate the audience. There are several distinct classes of fighters in the local field, and when this bunch comes together the fans get the game all the way from cleverness to knock down and drag out.

Speaking of the Walsh boys, they will both appear as a preliminary to the Nell-Attell battle. Jack has given Leahy a return match and Billy will take on Montana Kid. In the latter event there is room for all kinds of speculation. Montana is a mixer, and Walsh is a cool, calculating youngster, who uses his head as often as his mitts. He is always feeling his man out for an opening, and generally finds him. If Montana is not made to break ground it will be a surprise to the talent. Young Walsh in his battle with Kid Solomon, came near handing out a pass to dreamland by executing a clever shift. His ability to work along these lines shows the making of one of the best scrappers in the business.

The only obstacle in the Baker-Monte Attell go is the question of weight. Attell wants Baker to make 122 ringside, and the latter wants the weighing in to occur not later than six o'clock. Ringside weight would be to the advantage of Monte, who can make the bantamweight limit.

NEW RECORD ESTABLISHED.

Alex. Shields's Halifax Clips a Fraction Off Time for Seven Furlongs on Round Track.

[BY THE ASSOCIATED PRESS—P.M.]

NEW YORK, June 26.—Alex Shield's Halifax, carrying 119 pounds, made a new world's record, for seven furlongs on a circular track, when he won the Swift stakes at Sheepshead Bay today. He was quoted at 7 to 1 in the betting and stepped the distance in 1:24 4-5, which is one-fifth of a second faster than The Musketeer's time made at Saratoga in 1902, and Aeronaut's time made this year at Belmont Park. Prince Hamburg in winning the first race equaled the world's record for six and one-half furlongs, 1:18 2-5, held by Mineola and Martinmas. Results:

Six and a half furlongs, main course: Prince Hamburg won, Sir Lynwood second, Cinna third; time 1:18 2-5.

Selling, one mile: Rye won, Water Tank second, Klingsor third; time 1:39 1-5.

The Zephyr stakes, five and a half furlongs, futurity course: Red River won, Sewell second, Bat Masterson third; time 1:06 4-5.

The Swift stakes, seven furlongs, main course: Halifax won, Ormondale second, Brookdale Nymph third; time 1:24 4-5.

Selling, one mile: Fancy Bird won, Stimulant second, Mary Morris third; time 1:40 2-5.

Mile and three-sixteenths, on turf: Max Nar won, Miss Crawford second, Agile third; time 2:00 2-5.

Ball Player's Injury Fatal.

MARSHALLTOWN (Iowa) June 26.—Catcher Whitney of the Burlington, Iowa, baseball team of the Iowa State League, died in the Waterloo Hospital today as the result of an injury sustained in last Sunday's game. He was struck in the head by a pitched ball.

Vacation Oxfords

A great variety of smart new models for men and women. Many special styles suitable for the mountains, beach, yachting, automobiling, etc.

A little in advance of the ordinary styles.

Innes Shoe Co.

258 S. Broadway : 231 W. Third

RAMONA ACRES

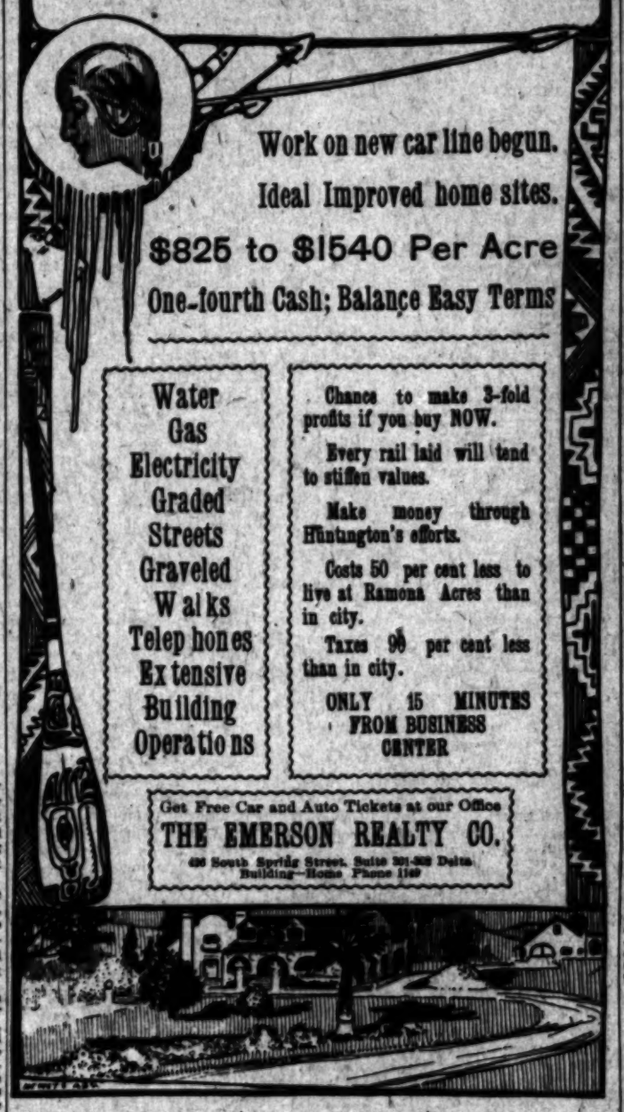

Work on new car line begun.

Ideal Improved home sites.

$825 to $1540 Per Acre

One-fourth Cash; Balance Easy Terms

Water
Gas
Electricity
Graded Streets
Graveled Walks
Telephones
Extensive Building Operations

Chance to make 3-fold profits if you buy NOW.

Every rail laid will tend to stiffen values.

Make money through Huntington's efforts.

Costs 50 per cent less to live at Ramona Acres than in city.

Taxes 90 per cent less than in city.

ONLY 15 MINUTES FROM BUSINESS CENTER

Get Free Car and Auto Tickets at our Office

THE EMERSON REALTY CO.

426 South Spring Street. Suite 301-302 Delta Building—Home Phone 1749

LOS ANGELES FURNITURE COMPANY

A Fine Cheval Mirror For Thirty-five Dollars

It is a beauty and marked twenty-five per cent below value. The wood in this particular style is birch. The frame revolves. No rolling, pushing around to get the right light. The mirror is the best French Bevel.

We have a good assortment of other similar styles and woods. Other prices correspondingly low.

A notable feature in all of our mirrors is the perfect cabinet work.

Los Angeles Furniture Company

631-635 South Spring Street

Closing Out Sale of GLOVES

FOR FOUR DAYS

WEDNESDAY—Sale of Evening Gloves, 25c to $1.00; worth 50c to $3.50.

THURSDAY—Black Kid Gloves, 25c to $1.50; worth 50c to $4.00.

FRIDAY—Street Gloves (colored) 15c to 75c; worth 50c to $3.00.

SATURDAY—Left over Gloves, 25c to 50c; worth 50c to $3.00.

Come Early to Avoid Crowds.

GOETZ GLOVE STORE 421 SOUTH BROADWAY

Beautiful Teeth

That won't fall out of your mouth

SOMETHING ENTIRELY NEW.

The wonder of the twentieth century—that you can eat with as well as with your natural teeth. Come and see them. Shown and demonstrated free. No charge for demonstration.

Set of Teeth $5.00

Best Teeth (S S white) $8

Gold Fillings, $1.00 up. 22 K. gold crowns $3.00. Silver Fillings 50c. Painless extraction 50c.

TEETH EXTRACTED PAINLESSLY.

All work done by expert, gentlemanly, licensed operators of middle age. No boys or students.

Pacific Dental Co.

219½ South Spring. Over Christopher's.

Open Sunday forenoon and evenings.

H. J. WHITLEY CO.

JEWELERS

Importers, Diamond Merchants

345 South Broadway

Patronize Home Industry

Trunks and Traveling Bags made at G. U. Whitney's Trunk Factory are guaranteed to give good satisfaction. 228 S. MAIN ST.

Marvel Millinery Exclusive designs in women's Hats 241-243 So. Broadway

Angelus Copper Mining & Milling Company

Subscription Books now open

707 Union Trust Bldg.

Automobiles.

WINTON Model K

Awaits your convenience for demonstration

SUCCESS AUTOMOBILE CO.

420-422 So. Hill St.

Phones: Home 4659, Main 3078.

Franklin Motor Cars

(4-cylinder, air-cooled.)

All models ready for immediate delivery. Phone for demonstration.

R. C. HAMLIN

Agent for So. California.

Home 24427; South 909. 1006 S. Main St.

CONSOLIDATION

WHITE and OLDS

The two most popular automobiles on the coast. See them both at

WHITE GARAGE

712 SOUTH BROADWAY.

Jackson

No road too deep No hill too steep.

24 h. p., 5 lamps, 93 in. wheel base.

$1350.00

Two larger sizes. Place order now.

A. W. GUMP AUTOMOBILE CO.,

1110-1120 South Main Street.

Mitchell

MOTOR CARS (4 models; 9 to 28 h. p. 1250 to 2150 lbs. All vertical engines under hood.

All sliding gears—three speeds.

350-358 LOS ANGELES ST.

Columbia Autocar 2-Cylinder 22 d Runabout 32 d Columbia electrics

MIDDLETON MOTOR CAR CO.

1302 S. Main St.

The Maxwell

"Perfect, Simple and Simply Perfect."

J. W. WILLCOX & SON,

So. California Distributing Agents.

Phone Broadway 4089. Home 3852.

1211-1213 South Main Street.

Model One RAMBLER 16 H.P. $1350

Every equipment. Carries five people

W. K. Cowan 832 South Broadway Los Angeles, Cal.

Cadillac Motor Cars

AGENT

Lee Motor Car Co.

1218-20 So. Main

POPE-TOLEDO
PACKARD
THOMAS
STEVENS-DURYEA
BUICK

Western Motor Car Company

413 South Hill Street.

The Dolson

THE SIGN OF A GOOD MOTOR CAR.

Comes in three models.

Model C—24 H.P., $1250.

Model B—32 H.P., $1750.

Model T—40 H.P., $2150.

Dolson Motor Car Co., 711 So. Spring St.

PREMIER

24 H. P.—$2250.00

5 Passenger Touring Car

W. COSBY 1042 SO. MAIN STREET

THE TIMES-MIRROR COMPANY
H. G. OTIS, President and General Manager.
HARRY CHANDLER.....Vice-President and Assistant-General Manager.
MARIAN OTIS-CHANDLER, Secretary. ALBERT McFARLAND, Treasurer.
PUBLISHERS OF

Los Angeles Daily Times

Daily, Weekly, Sunday and Weekly Magazine. Vol. 50, No. 24. Founded Dec. 4, 1881. Twenty-fifth Year.
EVERY MORNING IN THE YEAR

NEWS SERVICE:—Full reports of the Associated Press, covering the globe; from 2000 to 25,000 words transmitted daily over more than 50,000 miles of leased wire.
TERMS:—Daily and Sunday, including Magazine Section, 75 cents a month, or $9.00 a year; Daily, without Sunday, $7.50 a year; Sunday, $2.50; Magazine only, $2.50; Weekly, $1.50.
TELEPHONES:—Counting-room, Subscription Department, Editorial Rooms, City Editor and Local News Room, Sunset Press 1; Home call for THE TIMES.
AGENTS:—Eastern Agents, Williams & Lawrence, Tribune Building, New York; 1224 Marquette Building, Chicago; Washington Bureau, 55 Post Building. Telephone 1247 Main. Where the latest copies of The Times may be consulted: Oakland office 473 Broadway, corner Eighth. Telephone Oakland 1467.—Arthur L. Fish, Representative.
SWORN CIRCULATION:—Daily net average for 1895, 14,501; for 1897, 19,258; for 1898, 26,151; for 1899, 28,731; for 1902, 36,736; for 1903, 38,646; for 1904, 50,050; for 1905, 50,646; for 1906, 57,702 copies. Sunday circulation, 23,548 copies. Sworn daily average for every day of the first six months of 1906, 43,112 copies; Sunday average for same period, 60,814 copies.

Yesterday's Regular Edition 45,000

THE TIMES has a larger regular home-file circulation than any local rival. It circulates widely among the intelligent, industrious, substantial, forehanded classes. The greatest volume of business advertising, the finest display, the best classifications, the largest results to advertisers.

Offices: Times Building, First and Broadway

Entered at the Los Angeles Postoffice for transmission as mail matter of the second class.

PART II: EDITORIAL, LOCAL AND BUSINESS SECTION

Pen Points

His money and the fool who sells his vote are easily parted if the District Attorney does his duty.

Talk about "lid-lifting!" They certainly struck a Pandora's box when they lifted the lid off Chicago.

Dowie declares that "after his death he is coming back to complete his work." Voliva must be getting nervous.

Those two railroad rebaters sentenced to prison at Kansas City are now pondering if they will get a rebate on their sentences.

The announcement is made that Upton Sinclair's novel, "The Jungle," will be staged. Following this no doubt it will be shelved.

By the way, who's filling Hearst's seat in the Democratic band-wagon? Somebody must have soaped the Yellow Kid's trombone.

It is to be hoped the Panama Canal doesn't have as much trouble getting through the isthmus as it it did in getting through Congress.

Upton Sinclair's dramatisation of "The Jungle" won't be a blood-and-thunder production. Oh, no; merely a blood-and-bologna affair.

The fact that Tom Johnson is to preside over the big meeting to welcome Bryan home settles all the other guesses. It's the same old crowd.

That Los Angeles "hashslinger" with six lachrymose lovers, must have a special pull with Dan Cupid. No wonder some of the other girls feel slighted.

Walter Wellman doesn't anticipate any great trouble in reaching the North Pole with his airship. But "there's many a slip 'twixt the pole and the ship."

The Washington Post states that "the army worm is eating up thousands of acres of crops." But that worm must have a capacity! Which one is it, anyway?

The dispatches from Washington say that "the President may now dig a lock canal as fast as he pleases." And that will be pretty fast, if anybody should ask you.

A warrant officer of the navy was married in Portland Sunday, and it is reported that an admiral gave the bride away. An admiral ought to be above such mean tricks.

The Governor of Missouri is now an M.D., and instead of "Gov.," his friends are calling him "Doc." That dose he administered to the St. Louis boodlers perhaps was the cause of it.

Young Mr. Thaw's career up to date is said to have been "checkered." If he has luck with the jury, his future career may be simply striped, with the stripes running all one way.

The Democrats of Spokane, Wash., announce that they will support Bryan if he will give up silver. It "do be hinted" that there are some who will support everybody, if he give up enough silver.

Louisville, Ky., has a Col. John Doe, who has what is termed "an enviable fighting record." He must have a court record, also, judging from the number of times his name is on the dockets.

It was comparatively easy for W. J. Bryan to get himself made a datto in Samar; but he will make the greatest mistake of his life if he imagines that he will have a similar walkover when it comes to a race for the Presidency.

Representative Smith says he didn't really mean to interfere with the Owens River project when he tried to limit the uses Los Angeles may make of water. He was only trying to "show his position." He succeeded in showing it, all right, and it was the position of the bull that tried to stop a railway train.

Over in Monrovia they have a female prognosticator who says that some awful, awful things are going to happen to the world. She forgets we have already had the Standard Oil and packing-house scandals, besides the insurance exposures and—and Bryan's boom for the Presidency. Goodness Cassandra! Don't tell us any more!

And so our funny little friend, Cipriano Castro, one-time President of Venezuela (with a string still tied to the job,) fears that the United States is seeking to use the Pan-American Congress for the purpose of gaining "control over the South American republics." If the little man only knew us better he would realize that we don't want to control the South American republics; also that if we did want to control them, we should not need the help of a Pan-American Congress.

Once again, as always, the union agitators have met with a crushing defeat, in this city, in their attempts to bulldoze Los Angeles business men. Some of these union bakers, when they strode forth on the walk-out, imagined that they were crippling the industry irreparably, but the fact remains that the general public has not noticed their silly efforts, and everybody is still eating bread. When will these union "terrorists" learn that Los Angeles is not Pittsburgh, nor Chicago, and that their tactics don't go here?

POLITICS AS BUSINESS.

The most serious matter of downright business, directly in the pathway of every business man in the city of Los Angeles this morning, is the municipal election to take place next December—or one might join with this the State and county elections a month earlier. We have a way of talking about business and politics as if they were not merely things apart one from the other, but as if they were actually antagonistic. Politics is business, and ought to be the most serious business of every right minded American citizen.

The business prosperity of the State is most intimately connected with an honest and economical administration of the State government. The same is true of the county, and the administration of the county government. For many years to come the municipal government of the city of Los Angeles will be a stupendous business affair. The State government costs many millions a year, the county government involves the expenditure of a couple of million dollars a year, and the city government for years to come will mean the handling of several millions a year. This money expended for State, county, and city purposes, is the money of the people. It is your money and my money, the money of every taxpayer, and even of every poll-tax payer in the whole State of California. It is intended to be expended to give us honest, efficient, and economical administration of affairs, which will secure good government, safeguard every man in his rights and properties, and give to each of us an opportunity of carrying on our business to the best advantage, and earning a livelihood in the best way.

There is only one way to secure an efficient, honest, and economical administration of the affairs of the State, the county, and the city. That is to put in office thoroughly competent, experienced, and honest men. It is perfectly simple, perfectly easily accomplished, if only the great mass of the people would attend to this their own business, and see that the right men are selected for the different offices.

It is peculiarly incumbent upon the Republican electors of all parts of California to attend to this matter of serious business at the present time. They are in the numerical ascendency, and their candidates have, other things being equal, the best chances of election. This argument applies with peculiar force to the county of Los Angeles, where the party is in such overwhelming ascendency that partisan opponents are actually discouraged from putting a ticket in the field. It is measurably the same in the city of Los Angeles. There is no doubt that this city contains a natural and substantial Republican majority.

Who is doing the business? Now right this morning, all over the State of California, throughout every precinct in the county of Los Angeles and in the city of Los Angeles, there are people who know that politics is business. Unfortunately the business these men make of politics is not the business of the people, but the business of the politicians. It is not an efficient, honest, economical administration of affairs that these politicians have in their minds. It is simply the securing of the offices for a select few who will be under the control of the political machine, organized for the sole benefit of the members who compose that machine, who care but little for the public interests. Worse than that, this machine is generally run by corporations and private interests of one kind or another, who use it to further the interests of their own corporations and private interests, not for the purpose of enhancing the public interest, but of preying upon the public for the benefit of corporate and private interests. This political machine, this little clique which makes business of politics and politics a business, is busily working night and day to accomplish its ends.

What should the people do? They should awake to the fact with which this article starts out, and realize that politics is a serious business, is the business of every intelligent American citizen, that it is his business, his own peculiar individual business, that he has a direct personal interest in securing experienced, able, and honest men to hold every office to be filled at the coming elections. He should realize that it is a bounden duty resting upon his conscience to see that his State, his county, and his city are to be served by officials trustworthy, capable, and experienced.

How can the average citizen do this duty? He certainly cannot do it by lying supinely and letting the machine run things until the primaries are called, the slate all made up, the programme cut and dried, and himself invited to march up and register his approval of the nominees practically made without consulting him by this political machine. It is too late to do any good when the primary is over, the officers of elections all carefully selected, the ticket made up, the ballot printed, and the nominating convention practically chosen before there is any ballot cast at the primary election. It is the duty of every voter whose eye is scanning these words to begin today, to begin this hour, to do something actively and practically toward securing the proper State, county, and city officers to perform the varied duties of these offices during the coming term.

You are not a politician? You do not know the ropes? You have no influence in politics? It does not require a politician. It is the very thing which must be done to secure good government, to eliminate the politician. There are no ropes to know. You have as much influence in politics as any other citizen in your precinct if you will only exercise that influence. Suppose on your way to business this morning you sit down in the car by your next door neighbor and talk this matter over with him. Suppose you suggest to him that he talk it over with the next neighbor he meets, and supposing you and he this very week organize a precinct Republican club in your own precinct with your own neighbors. Get together and go over the whole situation carefully. Invite free discussion, and in this way prepare to exercise your individual influence at the primary election.

Do not be deceived about the matter. There are busy wire pullers at work at the present moment, preparing to make of you practically a mere dummy when the primary election comes and when the general election comes. A slate is being prepared which you will be given the privilege of confirming with about as much personal initiative as a parrot who is taught to call out the name. This is a community of high intelligence and generally honest purposes, but it includes a large number of persistent people whose heads are busy all the time with schemes utterly subversive of practical good government, of schemes that are dangerous to the best interests of the community. This city is a refuge for more cranks than perhaps any other community of its size in America. They are a noisy, intermeddling, factious, busy lot of cranks. The American Constitution is not good enough for them, and the more American an idea is, the more likely it is to come under their reprobation. They hatch all sorts of unbaked and impracticable ideas.

And so if the sensible, hardheaded, businesslike element of the community thinks it is too busy or proves itself too indolent to turn a hand or speak a word in politics, of course politics must be left to the mercy of the professional politician, who makes a business of politics, and of the hard-brained theorist, who is always hatching up some new and untried scheme rather than giving his efforts to the honest endeavor to put practical, experienced, competent, and honest business men in office. The people of the Sixth Ward stood like bumps upon a log a few months ago while this class of politician foisted "Doc" Howton upon the Council.

There is one sign of the times in politics which is thoroughly hopeful. That is that in local affairs the people are no longer trammeled by mere party Shibboleths. They are no longer bound hand and foot by party allegiance. They are proving their capacity to rise up against boss rule and corrupt machine politics. The column in which a man's name is printed on the secret ballot no longer decides the intelligent and honest voter where he shall place his mark. In the coming State, county, and municipal elections the man who stands highest for business ability and political integrity will be the man for whom most ballots will be cast and counted. Now why not carry good citizenship one step farther? Why wait until machine politicians and half-baked theorists nominate tickets for both parties and leave us, as is too generally the case, a mere choice between evils, to take the less evil of the two? Why not wake up in time, gain control of the conventions, and see that thoroughly competent and thoroughly honest men of sufficient experience in business to perform the duties of the several offices are put in nomination? If the Republican electors of California, of the county of Los Angeles, and the city of Los Angeles, will do this, there will be no question about party victory.

HONESTY OUTSIDE AND IN.

"I have no sympathy whatever with the Socialistic movements that are going on to take possession of all sorts of business and all so-called public utilities. I believe the movement, if successful, means the destruction of the government which we reverence and love, and which it has taken us over a hundred years to build up. But I say, and I say it in all seriousness, that these packers in Chicago and these owners of the Standard Oil have done more to advance Socialism and anarchism and unrest and agitation than all the Socialist agitators who stand today between the oceans." Thus spoke Senator Henry Cabot Lodge of Massachusetts, in a speech on the meat bill in the Senate on June 20.

The Massachusetts Senator's arraignment of the Chicago packers was about the severest jolt received by them during the consideration of this measure—the President's special message, perhaps, excepted. Mr. Lodge made a strong argument for the retention in the bill of the clause contained in the so-called Beveridge amendment, providing that the packers should pay the cost of inspection; also for the provision that all packages of canned meat should bear a label showing the date of canning. Both of these provisions, the justice and expediency of which are apparent, have apparently failed in conference, leaving the final shape of the proposed law in doubt—which in no wise affects the force of Mr. Lodge's argument. Those who are insisting on these two points, in conference, should stand fast.

Senator Lodge declared that the history of the group of men who run the packing establishments has been a history of "utter defiance of law and public opinion," and that they have been continuing this offense for years. Referring to the necessity for dating the labels on canned meats, Mr. Lodge said:

"The packers say that canned articles of food are just as good five years after they are canned as they were at the moment of canning. If they like them that way, let them eat them that way, nobody objects; but I do contend, and this is the spirit of all our pure food legislation, that the public has a right to know exactly what it is buying. If canned meat five years old is just as good as meat which has been canned five months, it cannot hurt the business of these tender creatures who are doing this packing for us to have the fact known. People will be just as ready to buy their excellent five-year-old cans as they will be to buy those that are five months old.

"When we passed the oleomargarine bill it was argued that oleomargarine was as a rule better than most of the butter sold in the market. I am inclined to think it was, but that did not affect the argument one particle. The buyer is entitled to know what he is buying, especially when the article bears the government stamp, for this government must never be made party to a fraud. A man buying canned food that is five years old is entitled to know it. If it is just as good as the freshly canned food and he wants it, that is all right; but when the government puts its stamp upon any article, the date ought to go with it. Why do they want to keep it off if the old canned meat is just as good as the new? Because, I suppose, they would say, there is a prejudice against age in meat. I suppose there is. I suppose people prefer to eat something that was canned a few weeks since to something that was canned five years ago.

"There is an impression—a mistaken impression, good and disinterested packers say—that five-year-old cans are not as good as those which have been canned within the year. I suppose it is a prejudice. But that is no reason why people should be sold canned articles on the pretence that they were canned this year, when they were, as a matter of fact, canned five years before. It seems to me the proposition is as simple and as unanswerable as possible, and it does not seem to me that the refusal to allow the date of the government inspection to go on indicates any overwhelming honesty of purpose on the part of the packers and their friends."

All of this is so obvious that it would be idle to deny its truth. The argument not only applies to canned meats, but to canned foods of all kinds. If these goods do not deteriorate with age—and this is probably true within certain limitations—the dated label would create little prejudice against them, while the government's certificate of inspection would be of great value. If the goods do deteriorate with age, it is highly essential that the date of canning should be honestly stated on the label. And in any event, whether there is deterioration or not, the purchaser has an indubitable right to know when and where the goods were canned. To withhold this information is a deception, and the government, as Senator Lodge so well declares, "must never be made a party to a fraud."

In its final form the meat bill may not be all that could be desired. But it is a step in the right direction, and it should be followed up at the next session of Congress by supplementary legislation to remedy some of the defects of the measure. The work of government inspection and supervision should not be permitted to halt until all the canned goods placed upon the market are just what they purport to be. Honesty in this matter is vastly the best policy for meat packers and canners of all food products, as well as for consumers. If consumers could be assured of the purity of all canned goods, the sales would so enormously increase, in a short time, as to give the packers greater profits, while the health and well-being of the consuming public would be greatly augmented.

For the losses of trade which the packers have suffered they have themselves principally to blame. If they had dealt in good faith with the public from the beginning, there would have been no need for an investigation, and their business, if honest, could not have suffered through giving publicity to the truth.

THE MOCKERY OF IT.

"It is not the distance traveled, but the pace, that kills," says the old but o'er-true proverb. We find new and vivid illustration of its truth in the tragedy which was enacted in the roof theater of the Madison Square Garden in New York on Monday evening, when Harry Thaw, a young millionaire of Pittsburgh, shot and killed Stanford White, the widely-known architect. Back of the tragedy is an old but ever-recurring story of passions gone awry, of wealth foolishly squandered, of the divine gift of physical beauty misused and desecrated. The old, old world is unhappily familiar with the sight of

"Beauty and anguish, walking hand in hand
The downward slope to death."

Perhaps there is no need to moralize on this tragedy of the gay roof-garden. Still less is there need to preach sermons. The event furnishes its own moral and its own sermon.

There is no law stopping a young man of wealth from marrying an artists' model, a "show-girl," a woman whose rare beauty of face and form had filled the minds of many men with something more than mere admiration. If this girl, Evelyn Nesbit, had not possessed the consummate physical perfections which turn the heads of weak men—and sometimes of strong men—the tragedy would not have been enacted. But then, as we have said, the story is old—too old for moralizing, too old for repetition. The woman was beautiful; and the young man who was infatuated, even to the extent of taking her in honorable wedlock, stands before the world today with the brand of Cain upon his forehead. And the man who was murdered—it is not to be supposed that he was "sans reproche." He, too, beyond a doubt, participated in the foolish and deadly pace. He has paid the penalty. He has furnished a new illustration of the world-old truth that "the wages of sin is death."

It may almost be stated as an axiom that it is a curse to a man to be born rich, and an even greater curse to a woman to be endowed with "the fatal gift of beauty." How seldom are these gifts appreciated or made good use of by their recipients. "Blessed be nothing." He who has nothing is kept so busy scrambling after something that he has little time or inclination for the killing pace. "An idle brain is the devil's workshop," and the brain of the millionaire's son is generally idle, as regards any useful activity, affording the devil a capacious workshop, well equipped with tools for operating it to suit his evil whims and caprices.

The motive power of "the pace" is madness; its goal is pleasure. Pleasure! Oh, the mockery of it! The good Lord has given to [illegible] many gracious gifts [illegible] pleasure. The avenues of [illegible] enjoyment are many, and [illegible] all directions. Those who [illegible] walk therein sanely, with [illegible] and temperate pace, may find [illegible] itude of joy. Rightly used, [illegible] things of life are capable of [illegible] delight unspeakable, and [illegible] that passeth understanding." [illegible] ly used, they become as a [illegible] scorpions, or as the fruit of [illegible]

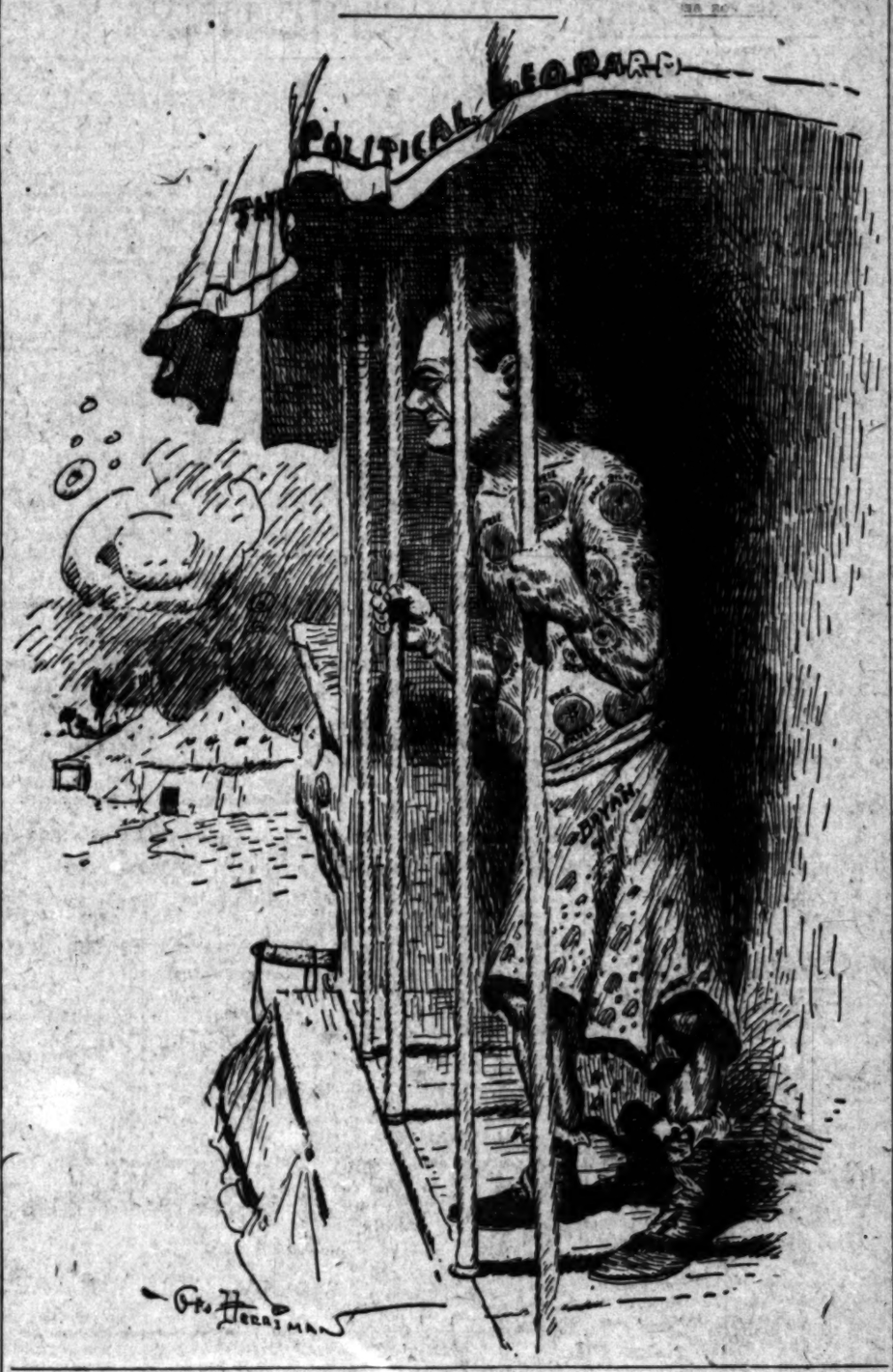

PEOPLE OF THE COA[illegible]

Not for eighteen months [illegible] Hawley, newly-elected [illegible] to Congress for the First [illegible] trict, serve in that capacity [illegible] tional capital. The Congress [illegible] Mr. Hawley is chosen a [illegible] not meet until December [illegible] Mr. Hawley has taken his [illegible] cessor will have been elected [illegible] him but five months [illegible] until June, 1908,) unless [illegible] to represent the State. [illegible] ley is said to be as busy [illegible] his short term as though [illegible] to remain for years.

Dr. W. B. Morse of Salem [illegible] been appointed a member [illegible] gon State Board of Health [illegible] Dr. Harry Lane, who recently [illegible] is a native of Yamhill [illegible] spent a number of years of [illegible] life in Columbia county, [illegible] up the study of medicine [illegible] from the medical department [illegible] lamette University in 1[illegible] post graduate and hospital [illegible] New York City in 1[illegible] been practicing his profession [illegible] lem.

Oregon's new Senator [illegible] Bourne of Portland, repre[illegible] order of things, both in [illegible] in the nation. He is the first [illegible] ever elected by popular vote. [illegible] Bourne will be a business [illegible] is a millionaire. He will [illegible] Harvard Senator, and also [illegible] Slater, for he was born [illegible] little more than fifty years [illegible] years ago he went to Oregon [illegible] lived there ever since.

Four thousand different [illegible] potatoes have been planted [illegible] farm of Luther Burbank [illegible] Rosa, Cal., horticulturist, [illegible] part of 12,000 species of [illegible] ly with which Burbank [illegible] ment this year in his [illegible] the world another new [illegible]

CutGlass
At Special Price
$4.00 Olive Dish
$3.75 Bonbon
$3.00
And a few at
Beautiful pattern
6 inches in size—
different cutting
To close out
price today $1.50
samples in our
Montgomery
Jewelers and Diamond
Spring Street
"Sign of the Big

So
is what
Logan's
Mr. Jos
druggist on Downey avenue
had a great deal of trouble
have been fitted by the
lists in the world, but I
sight and comfort glasses
I had Dr. C. C. Logan
special ground lenses.
amination free at office,

C. C. CON
Famous Band Instru
on the easy payme
FITZGERA
113 South

Why pay $5 or
glasses when
nine first
(below grou
for $1.00; or
in ten-year
complete, for
guaranteed
for lifetime.
$1.00
FLEMIN

The Selection of
The Investment in
The Management of
Business
Proper
Our Spe

Specialists in All Professions and in Every
Business Secure Most Satisfactory Re

WE ARE SPECIALISTS IN BUSINESS PR

The selection of business property with a view to its earning power
value;
A knowledge of business property values throughout the leading
United States;
The ability to decide upon and construct at the minimum cost a b
produce a maximum rental;
A discriminating knowledge of the class of tenants who are most
who pay the highest rents;
The ability to most efficiently care for and maintain the property
deterioration and expense as possible;

Calls for able and experienced men, who make a specialty of the
property.

THE TRUSTEE COMPANY DEALS IN BUSINESS PROPERTY
Their experience, knowledge, and judgment, combined with your
knowledge, judgment and money will produce for you vastly better
you depend upon your own judgment and knowledge in the selection
and care of an investment.

THE TRUSTEE COMPANY
DIVIDES THE OWNERSHIP OF BUSINESS PROPERTY INTO U
SO THAT ANY SUM MAY BE INVESTED
IN THE MOST VALUABLE PROPERTY IN THE CI
WITH RENTAL EARNINGS AND INCREASE VALUE
TO EACH INVESTOR THE SAME
IN PROPORTION AS IF HE OWNED THE ENTIRE PR

For full particulars, see or address
THE TRUSTEE COMPANY, 357 S. Spring

Lord has given to his children gracious gifts designed for their re. The avenues of legitimate pest are many, and they lead in rections. Those who walk of life are capable of bliss t unspeakable, and "the peace passeth understanding." When ed, they become as a wild ions, or as the feast of Tabernacles.

PEOPLE OF THE COAST

for eighteen months with the ey, newly-elected Representative ongress for the First Congressional serve in that capacity at the capital. The Congress, of which Hawley is chosen a member, meet until December, 1907, and Hawley has taken his seat, and will have been elected, although but five months in Congress (to June, 1908,) unless again returned present the State. But Mr. Hawley said to be as busy preparing for short term as though he expected remain for years.

W. B. Morse of Salem, who has appointed a member of the Oregon State Board of Health to succeed Harry Lane, who recently resigned, native of Yamhill county. He t a number of years of his life in Columbia county, and after the study of medicine, graduated the medical department of Willamette University in 1881. He took a graduate and hospital course in York City in 1893, and has since been practicing his profession in Salem.

regon's new Senator, Jonathan rne of Portland, represents a new er of things, both in his home the nation. He is the first Senator elected by popular vote. Bourne will be a business Senator, a millionaire. He will be a Senator, and one powerful enough, for he was born in Indiana more than fifty years ago. He went to Oregon and there ever since.

Four thousand different varieties atoes have been planted on the m of Luther Burbank, the wizard Cal., horticulturist, consisting rt of 13,000 species of the tuber with which Burbank will experiment this year in his plans to the world another new potato.

CutGlass
At Special Prices
$4.00 Olive Dishes.
$3.75 Bonbon Dishes.
$3.00 Nappies.
And a few at $2.25.
Beautiful patterns, 5 inches to 6 inches in size—About 20 different cuttings.
To close out the lot our price today $1.50 each. See samples in our window.
Montgomery Bros.
Jewelers and Diamond Brokers
Spring Street at The Sign of the Big Clock

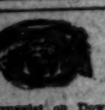
So Different
is what they all say of Logan's method of fitting glasses. Mr. Joseph Coit, druggist on Downey avenue, once had a great deal of trouble with his eyes, have been fitted by the most noted opticians in the world, but I never found right and comfort glasses equal to those had Dr. C. C. Logan fit my eyes with special ground lenses. Consultation and examination free at office, 417 S. Broadway.

C. A. CONN'S
Famous Band Instruments. Sold on the easy payment plan at
FITZGERALD'S
111 South Spring

Why pay $2 to $5 for glasses while we sell the same first quality (hollow ground) reading for $1.00; or we will put in ten-year gold-filled frames complete, for $1.50; guaranteed. No eyes tested for testing.
$1.00 FLEMING'S

Business Property
of Our Specialty
...ons and in Every Line Satisfactory Results
IN BUSINESS PROPERTY
...view to its earning power and ...s throughout the leading ... the minimum cost a building ... of tenants who are most ... and maintain the property ... who make a specialty of this ...
BUSINESS PROPERTY EXCLUSIVELY ...dgment, combined with your ... duce for you vastly better ... knowledge in the selection, ...
...E COMPANY
...SS PROPERTY INTO UNITS ... MAY BE INVESTED
PROPERTY IN THE CITY ... INCREASE VALUE REDUCE ...TOR THE SAME ...NED THE ENTIRE PROPERTY
...OMPANY, 357 S. Spring St.

THE POLITICAL WATCH TOWER

Walter Parker has slipped the leash unusually early this year and there is something doing in municipal politics.

When I made the rounds of the political pike yesterday afternoon, taking in the refreshment emporiums in the City Hall block, five different machine statesmen took me to one side to give a pointer on the Mayoralty situation.

Two represented regular organization; the other three are out as decoys for so-called good government elements.

If there are to be any independent parties or citizens' tickets there will be a lack of candidates, and the machine will supply them.

One of the quintette was a down-to-the reformer; the kind that gets out in the middle of the road and howls, saying that some machine will come along and give him a ride. He is organizing a public ownership party.

The sinews of war are furnished by a few persons who have allowed their enthusiasm for good government to warp them so far that they are likely to have to walk back before the campaign is over.

Ex-Gen. J. Irving McKenna (retired) is a dark horse for Mayor. "Red" Fennessy wants to have a place on the Police Board and Lembiddle is in line for the Board of Public Works. Gumshoe Hay et al. look after the finances of the campaign.

McKenna's military title is the mask behind which the agitators hope to creep into office. They figure that there are 8000 labor union votes in Los Angeles, and, with their customary astuteness, the agitators imagine that they can control them all.

And I have the word of some of the agitators that McKenna has signified a willingness to be content with the title and the salary and leave the message to the gang. This would mean practical control of the money for the Owens River water enterprise. The agitators figure that a chance to share that $23,000,000 is worth playing for. The bait is so alluring that some of the hangers on of the old parties are balking.

"Doc" Howton, however, has loomed up as an obstacle in the path of this other party that advocates public ownership on the closed shop plan. "Doc" is not ready to be sidetracked. The agitators have played him in the headlines for two years and he claims to have a contract with them for three years more. Friday night Hay, Fennessy et al. are going to hold a meeting in the Sixth Ward for the purpose of announcing Howton's retirement from public life.

This announcement is scheduled for the Sixth Ward Democratic Club. Hay and Fennessy have the president, John Welch, on their side; but Arthur Gross, the club secretary, is with Howton. I look for the police and fire departments to be in attendance before the meeting is over.

C. D. Willard is working on the Philadelphia plan for a citizens' ticket. Willard is sending out return postal cards to voters, asking them for suggestions as for the best way to turn the rascals out, and incidentally to get Willard a place behind the pie counter. Willard doesn't want an office. His supreme desire is to be the superintendent of distribution.

Willard's trouble this year is that he has Philadelphia's remedy without the Baker City's grievance. It is like trying to persuade a man to take the only cure for the ice water habit. Willard is strong on municipal ownership, too. He has discovered that there is a potent fetich in the platform that everybody would own everything, and he thinks it is good for at least one shot at the Mayoralty.

It is almost pathetic to observe the way Mayor McAleer's latest appointees are out trying to create a McAleer boom. Tony Schwamm knows that the Mayor counts on him to swing a good-sized portion of the Democrats in the First Ward in line; but Tony is just a bit dubious of his ability to swing anything with more weight than a cigar box. As a Fire Commissioner, Tony is a hot number. He holds an old key to the Mayoralty situation east of the river; but he is likely to discover that the lock is so rusty his key will not work.

Charley Saddler, the Mayor's new Police Commissioner, thinks he can round up the mavericks of the Sixth Ward in a driving finish at the primaries. Saddler made an unclassified reputation and some good money shipping horses at so much a head. Now he is going to try his David Harum philosophy on the Sixth Ward Republicans.

Bill Young is unusually affable since he got that position on the Civil Service Board. Young is a wonder at detecting the goods, on paper. He goes down the first quarter to the caucus like a stake winner; but by the time the ballots at the primaries are counted he is so badly winded that they have to take him to the convention on a wheelbarrow. Young has probably picked more losers than any other Democrat of his years in local politics. That he is numbered with the great unwashed does not dampen his ardor for the three-year term for McAleer. He says that party lines should be obliterated in municipal politics.

I hear a great many men talking of Chairman Butler of the Consolidation Commission for Mayor. Judged by the caliber of the fellows who are knocking him, Butler is by all odds the best man yet mentioned for the place; and I have discovered in politics one can get a pretty good line on a man's qualifications by observing who are on the other side.

But if the Republican Mayoralty convention were to be held next week Councilman Smith of the Fifth Ward would have a walk over. He has served two years in the Council and his record contains few nicks. From the beginning he took a stand against Howton and his labor-union backers, and he has put them both out of business. He has few enemies in the Republican organization, and the independent voters like the way he turned the machine down in that river-bed franchise broil. Smith was the only legislator who stood out against the trick. In the Republican ranks the fight between Smith and McAleer promises to be decidedly acrid.

A new star is looming in the Democratic horizon. Arthur Harper is blossoming through the political firmament like a stray comet; but he is likely to come in contact with something hard before the campaign is over.

This is the first time that Harper has ever come out into the limelight; for years he was one of the main wheels of the Hopper machine. But Harper is no fall guy. He is not color blind and he is in no mood to be offered as a vicarious sacrifice. He doesn't care to be the straw man for Smith or Butler to demolish in order to demonstrate their fitness for office.

This year the candidates elected will serve for three years, and during those three years projects of vast importance will be handled. Judging from straws in the air there will be five tickets in the field this fall and the warmest Mayoralty scrap on record.

THE WATCHMAN.

HF THE MARK OF GOOD CLOTHES
KNOW US FOR BEST VALUES

Underwear
For Men and Boys

A good supply of cool underwear is necessary to insure comfort during the warm weather.

We have every sort that makes you comfortable and keeps you cool.

Right prices on every garment, and the right kind of salesmen to wait on you.

Cotton mesh, lightweight balbriggan, linen mesh, ramie, silk, mercerized, silk and linen mixed, thin soft woolens.

All Prices from 50c up.

Attention is called to the beautiful water birds in our north window. A wonderful exhibition. Supposed value $10,000.00. Come and see them. You will be both interested and amused.

Harris & Frank
LONDON CLOTHING COMPANY
337-341 South Spring Street

Tramping Boots for Men and Women

Now that vacation time is approaching, it's time to be getting your wearables all in shape.

If you're going to the mountains or out in the county, you need a pair of Staub tramping boots.

We show a large variety from the least expensive to the very finest made.

All styles for men and women.

We have the high-top buckskin boots for women.

These have elk soles and are very comfortable as well as durable.

Before you go on your vacation stop at Staub's to get shod.

Use "Blanco" for cleaning your white shoes.

Mail orders carefully filled. Send for self-measurement blanks.

C. M. Staub Shoe Co.
Broadway, Corner Third

Ricksecker's
GYP

The beauty of Gyp is in its individuality. There's no other perfume like it. It's new, different, distinctive. A strictly modern perfume, yet it comes from the oldest country in the world—Egypt. You'll like it.

75c the Ounce.

Off Hamilton Drug Co.
352 SOUTH SPRING—Cor. FOURTH
S. F. BOTHWELL, President
H. M. NEWLON, Secretary

C. W. Robinson Company
BROWN DRY GOODS STORE
225-227-229 SOUTH BROADWAY

Our store will be closed on Saturdays at 12:30 noon from July 1st to September 15th.

Waist Sale Continued

Savings Average Over a Third

Two days of spirited selling have reduced the the quantity alarmingly, yet the VARIETY is as extensive as we have ever before had at the BEGINNING of a sale.

Close to nine hundred waists in the lot Monday Morning—and few of them with duplicates—so you may rest assured the assortment will prove an embarrassment of riches rather than a little collection of backward styles.

These are the samples from which America's most famous merchants chose their supplies for this Summer—no styles of bygone days, no trash.

White and black lawns, white linens, white China silks and mercerized stuffs—EVERY washable waist material now in Fashion's favor, trimmed in a greater variety of styles than you'd think possible.

Prices a third or more under what their duplicates are bringing all over the United States.

$1.25 Waists at 85c	$4.50 Waists $2.75	$12.50 Waists $7.00
$1.75 Waists at $1.00	$5.00 Waists $3.00	$20.00 Waists $11.00
$2.00 Waists at $1.25	$7.50 Waists $4.75	$25.00 Waists $16.00
$3.00 Waists at $2.00	$9.00 Waists $5.75	$35.00 Waists $22.50

On Saturday a Sale of Misses' Suits—new garments, less than a week in the store—at half actual worth.

Particulars in Friday Papers.

Upholstery Clearance

In clearing a right of way for immense stocks now on the way from New York, many highly desirable articles suffer seemingly reckless reductions.

A few of the many:

$6 CURTAINS AT $4.25—Arabian Dentillas corded on both sides; plain centers with wide and narrow borders; 3½ yards long and 50 inches wide.

$4 TABLE COVERS $2.65—Reversible table covers of beautiful mercerized stuffs, fringed all around; eight-quarter size.

$4 TABLE COVERS $2.75—Ten-quarter size in green-red-and-tan and red-green-and-blue combinations.

$5.50 COUCH COVERS $4—Double-sided couch covers in rich Oriental designs and colorings; 60 inches wide, 3 yards long and fringed all around.

$6.50 COUCH COVERS AT $5—Extra wide and heavy couch covers in Oriental effects; double-sided and fringed all around.

(Third Floor.)

We're pleasing many people with our a la carte breakfasts, 8 to 10—and luncheons, 11:30 to 2:30. We're sure you'll like them too. Cafe, fourth floor. Open until 5:30.

Black Silks You Want

At Small Prices

There is never a time when good and worthy silks are not desirable, there has never been a time when we have had so many thoroughly desirable silks to offer. Whether for a waist or a skirt, for a petticoat or for an attractive summer dress, we have just the kinds you'll like the best—and now, for a limited time, they're offered at real reductions from prices not previously a penny too high.

At 65c, 20-inch black peau de soie; worth 85c.
At $1.25, 36-inch black peau de soie; worth $1.50.
At $2.00, 24-inch black peau de soie; worth $2.50.
At $1.25, 22-inch black Swiss surah; worth $1.50.
At 75c, 21-inch black Louisine; worth $1.00.
At $1.50, 36-inch black taffeta; worth $1.75.
At 95c, 21-inch black (Guinet) taffeta; worth $1.25.
At $1.00, 23-inch black crepe de chine; worth $1.50.

Dainty Waist Patterns

Unexpected Savings

Unexpected, of course, for they are the styles highest in favor. But the chance came to buy some hundreds of pretty ones under price. We were ready. Some of them are spread out in a display window, but the wide range of styles, the variety, may be seen best inside. We've grouped them at these prices.

50c, 75c and $1—values to $2.50
$1 (hand embroidered fronts only) values to $3

Some handsome designs in wool finish batistes selling at 15c instead of 25c a yard, today. They look even prettier made up than in the piece.

Handkerchiefs

Make Good Gifts

The remarkable thing about the following handkerchief price is not that the reduction is generous, nor that the handkerchiefs concerned are pure linen (you take that for granted, here) but this, that such handkerchiefs should be lowered at all, in the face of a rising market.

50c, were 75c, French colored handkerchiefs with plain centers, allover checked, some hand embroidered.

At regular prices, handkerchiefs for presentation purposes.

75c to $3, French hand embroidered handkerchiefs.

$1 to $3.50, Hand-made lace handkerchiefs.

$2.25 to $35, Splendid values in Duchesse lace handkerchiefs.

Ribbon stocks never presented more tempting appearances than now, when sashes for frocks and bows for hair are in extra demand. 15c fashion bows and rosettes without charge.

Draperies and Curtains

Convincingly Reduced

36-inch colored striped scrim, same you're accustomed to paying 7½c and 10c for, special, 5c a yard.

Fast color cretonnes, figured alike on both sides, 40c and 50c qualities on special sale at 20c a yard.

Ruffled Swiss curtains, regular 50c and 60c ones at 35c a pair.

Nottingham curtains (white or ecru) regular 50c and 60c ones, 40c pair.

Curtain rods, 5c, 10c and 15c each, poles, 10c and 15c.

Four days more of Undermuslins at reduced prices.

225-7-9 So. Broadway — Coulter Dry Goods Co. — 224-6-8 So. Hill St.

Lily Cream

Most wholesome—most delicious—and most convenient of milk products. Order from your grocer TODAY.

Handsome gilt cushion seal free for 12 wrappers from the cans of Lily Cream. Ask for the "Lily Primer." It's free.

Pacific Creamery Co.
Los Angeles, Cal.

KODAKS
Photo Supplies
Artists Materials
Picture Framing
Developing
Printing and
Enlarging
HOWLAND & CO.
PHONES 211
510 South Broadway

ANDERSON & CHANSLOR GROCERS

CALIFORNIA SWEET WINES

Aside from our El Camino Real Wines, sold in bottles only, we have good family wines by the gallon, the quality and purity of which we can unreservedly guarantee. For the grades named, prices are moderate. Note the following quotations for sweet wines:

Port, Delta Brand, One Crown—per gallon—75c.	Angelica, Delta Brand. One Crown, per gallon, 75c.
Port, DeRa Brand, Two Crown—per gallon, $1.25	Angelica, Delta Brand. Two Crown—per gallon, $1.25
Port, A. & C. special, Old Private Stock, per gal., $3	Angelica, A. & C. special, Old Private Stock, per gal., $3
Sherry, Delta Brand, One Crown—per gallon—75c.	Muscatel, Delta Brand Two Crown—per gallon, $1.25
Sherry, Delta Brand, Two Crown—per gallon, $1.25	Tokay, Delta Brand, Two Crown—per gallon, $1.25
Sherry, A. & C. special, Old Private Stock, per gal., $3	Madeira, Delta Brand, Two Crown—per gallon, $1.25

ASK FOR OUR WINE LIST

SPRING·ST·426·428·430
PHONES·EX·38·

Bric-a-Brac at Half

Beautiful For Wedding Gifts

Many choice pieces of hand decorated bric-a-brac left, in spite of the rapid selling this price reduction has caused. Royal Vienna, Royal Bonn, Royal Doulton, and other choice wares in this stock. Come to the store and examine it. Prices cut exactly in half.

$5.00 Pieces	$2.50
$7.50 Pieces	$3.75
$10.00 Pieces	$5.00
$15.00 Pieces	$7.50
$20.00 Pieces	$10.00

H. F. Vollmer & Co.
513-515 South Broadway
Next to Examiner Bldg.

H. JEVNE CO.

Jevne's Luncheon Crackers

Why serve ordinary crackers when you can get the lightest, daintiest and most delightful cracker product in the world at Jevne's?

Our cracker department teems with every famous cracker delight. Here are crisp, dainty little wafers for every dainty purpose, crackers for the picnic and for your luncheon.

Such famous products as Huntley and Palmer English Biscuits, and the most tempting Eastern and California goods.

Just remember JEVNE'S cracker department for superlative cracker goodness.

SMOKE JEVNE'S FINE CIGARS

208-210 S. SPRING ST—WILCOX BUILDING

Viola Button

A fashionable street shoe for women, modeled on very graceful lines and exquisitely finished.

Satisfactory service here, in spite of the fact that our shop is being enlarged—and the same comfort as usual for patrons.

Wetherby-Kayser Shoe Co.
215 South Broadway

Comes in All White Calf or All Patent Leather, with White or Smoked Pearl Button.

Price $5

Comes also in Patent Leather, with White Calf Top, and White Pearl Button.

Buy Strawberries

Fancy foothill stock
Only 60c Per Tray
15 Baskets
Order now. Our wagons pass your door.

Ludwig & Matthews
Phones 550. 133-35 S. Main

FRUIT JARS

Now Is the Time to Buy

MASON FRUIT JARS ..... } in Pints,
LIGHTNING FRUIT JARS ..... } Quarts or
ECONOMY FRUIT JARS ..... } Half-Gallons

We have the best quality in each and at right prices.
We also have in stock all kinds Jar Rubbers and Jar Caps.
WE ARE RELIABLE GROCERS.

Either Phone 950 — Carr & Stephens — 621-623 SOUTH BROADWAY

PIANOS
FOR RENT
$4.00 A MONTH
Bartlett Music Co.
Opp. City Hall

CASH OR CREDIT — Our Prices are the Same — Eastern Outfitting Co.

Index to Times Postoffice.

Answers to The Times classified advertisements, uncalled for and remaining in The Times postoffice at 11 o'clock p.m., June 26, are shown in the classified list on first page of the "Liner" advertisements.

For convenience of "liner" advertisers using box-number addresses for answers to their advertisements addressed in care of The Times postoffice, lists of letters in each box will be published daily. They are printed in order that patrons may be saved time and cost of making unnecessary trips to The Times office.

Bank of Los Angeles

Have you been in the Bank of Los Angeles, at Spring and Fifth streets? If not, please call.

If You Want to Go East C. Haydock.

Agent Illinois Central R.R., 238 S. Spring.

BEAUTY bringers, are Satin skin cream and Satin skin complexion powder. Only 25c.

BE happy—drink Corona Lithia Water.

SCHOLARSHIP CONTEST

NECK AND NECK IS RACE OF LEADERS.

Pasadena Pressing Westminster Hard For First Place, Only Twenty Points Separating the Two—Los Angeles Third.

LEADERS SECOND DAY, SCHOLARSHIP CONTEST.

1.	PREWITT, MERLE, Westminster, Cal.	8125
2.	BASSETT, VIVIAN, 26 S. Raymond Ave., Pasadena	8105
3.	WOLFF, FANNIE, 727 California St., City	6315
4.	ROBINSON, EARL, 321 S. Olive St., City	2729
5.	ZUBER, ESTHER, 2500 W. Eighth St., City	2358
6.	ALLEN, GRACE, Sawtelle	2300
7.	RICKERICH, MAY, Pomona	2155
8.	ASHURST, MAUD, Azusa	1865
9.	TANTAU, BLAKE, 855 Orange Grove Ave., Pasadena	1780
10.	COHEN, BERTHA, 317 W. Pico St., City	1729
11.	PONEDEL, MINNIE, 454 Jackson St., City	1360
12.	WIGGINS, FRANK, 1950 Trinity St., City	1350
13.	LEONETT, ROSE, 919 E. Pico St., City	980
14.	McCARGER, MYRTLE, Compton	652
15.	BOLSTAD, WILLIAM, 760 E. Forty-eighth St., City	590
16.	OAKLEY, EVELYN, South Pasadena	494
17.	PARKER, IGNATIUS, 748 Ottawa St., City	415
18.	FISH, JAMES, 2440 W. Pico St., City	234
19.	FARRELL, EDITH, 1025 Sunset Blvd., City	200
20.	BURTON, ETHEL, 1618 Arlington Ave., City	60

Pasadena is hot after Westminster. They are but twenty points apart. Vivian Bassett came in yesterday and turned over subscriptions enough to more than double her score of the first day. In the meantime Merle Prewitt had not been for a moment resting on her laurels and she likewise doubled her score and added just enough points to keep about one pace ahead of the Pasadena hustler.

Fannie Wolff secured Earl Robinson's place and he in turn crowded Esther Zuber down to fifth place, which pushed Grace Allen down into the next row. Just here some out-of-town contestants came in and made their presence felt. Pomona and Azusa have been heard from with no uncertain sound and stand in adjoining rows. May Rickerich—the pride of Pomona—lands in seventh place, and Maud Ashurst, the Azusa girl, takes rank next.

Blake Tantau usurps Bertha Cohen's place and Minnie Ponedel holds her own against all comers. Frank Wiggins ranks twelve and Rose Leonett brought in her first list of subscriptions, starting with almost 1000 points, which is an excellent beginning.

TOTAL NUMBER DOUBLES.

The total number of points has almost doubled over that of the first day, which indicates that the boys and girls are hustling some. Four new ones have leaped up into the honor roll from the alphabetical list and these top-liners will continue to stretch out till all are enrolled with a definite number of points to their credit.

GET NEW SUBSCRIBERS.

Contestants must remember that nothing runs the score up so rapidly as new subscribers. A new subscriber counts double the number of points that an old one does, therefore let no one escape who does not take the leading newspaper of the Southwest. It is not an altogether easy thing to get new subscribers to The Times, because nearly every one takes it already, but in a cosmopolitan city like Los Angeles, there are always strangers coming in, especially at this season of the year when people from the interior are flocking to the Coast. At hotels and rooming-houses are many Arizonans and other summer visitors who are here for several months and cannot do without the great representative daily of Southern California while they are here—and the chances are if once they become subscribers the habit will become chronic. So look out for new subscribers, boys and girls.

CLIP CAREFULLY.

Be careful in clipping coupons not to make a mistake and clip the nomination blank instead. Yesterday a big bundle of nomination blanks were sent in carefully made out in favor of a contestant who made her entry into the contest at the very beginning. It is to be presumed that the person filling them out intended them to count as coupons, but clipped the nomination blank instead.

A ST. VINCENT'S BOY.

Karl Marks came in yesterday morning to announce that he has picked the candidate he shall work for. Karl was a contestant last year and won a scholarship at St. Vincent's College and naturally his sympathies are with the boy seeking that scholarship this year which is Ignatius F. Parker, the former Philadelphian who has come here to live. This young fellow is a bright, rustling chap and now holds a position in the Ville de Paris so he can only work after business hours and Saturday afternoons, hence Karl's help will be most grateful to him and doubtless the Catholics and friends of St. Vincent's throughout the city will take an interest in helping Ignatius to help himself. Karl has made a grade and a half in St. Vincent's this year and declares that it is the best school in the world and he never wants to go to another. He will continue his studies there.

Ignatius, whose portrait appears on this page today, is the sort of boy who ought to be encouraged. He is untiring in his efforts to help himself, but is handicapped on account of being compelled to give his days wholly to business up to 6 o'clock. He is going to take a vacation, however, after a little of a week or two, and then he will do some hustling.

RIVERSIDE CONTESTANT.

A letter from Rev. D. L. Macquarrie, pastor of the Arlington Presbyterian Church of Riverside, was received yesterday recommending Mary Foster of that city as a good, ambitious girl, anxious to succeed in winning a Times scholarship. Riverside is a good locality to work in and up to date Mary is the only contestant in that section.

WILL METHODISTS HELP?

Homer Watson of Westminster has entered the contest. His brother, Harry Watson, was a contestant in 1904 and won a scholarship in the University of Southern California, where he has just finished the commercial course with the best record in his class. Homer's pastor, Rev. F. P. Sigler, sends in a nomination for the lad and a letter from a prominent Methodist at Westminster has been received by the scholarship manager which says:

"Homer is a member of the Methodist Church in Westminster, a worker in the Epworth League and every way worthy of all support. He is 15 years old and graduated from the eighth grade this June. He would like a course in some art school as he has shown marked talent for drawing."

A FINE SINGER.

Miss Cecil M. Green, a bright young colored girl of fifteen years, who possesses a remarkable soprano voice which has pleased audiences ever since she was five years old, has enrolled as a contestant for a scholarship in some school of music where she may cultivate her voice. Her splendid talent has been acknowledged by many professionals and Cecil seeks, through The Times, help to further cultivate that talent. She is the daughter of the late Joseph H. Green, who was the first colored policeman in Los Angeles. Cecil was born here and has won the respect and esteem of a large circle of friends in her school life. She is a general favorite with all who know her.

POSSIBLE LEADERS.

The following students have not yet reported any points but will doubtless be heard from later. Many of them live at distant points and the mails could not deliver in time for publication.

Atkinson, Kate, Lordsburg.
Beer, Mildred F., East Hollywood.
Cameron, Joanna, No. 1786 E. Vernon avenue, city.
Cock, Alma, Tustin.
Clayton, John, Long Beach.
Cohn, Romietta, No. 913 South Figueroa street, city.
Cole, Oscar C., Bisbee, Ariz.
Cooper, Judge, Corona.
Crouse, Zetta, Covina.

IGNATIUS F. PARKER, candidate for St. Vincent's.

Denehie, Jewel, No. 437 Centennial street, city.
Eagen, Jack, No. 217½ West First street, city.
Foster, Mary, Riverside.
Gallich, Mary, Gardena.
Green, Cecil M., No. 1039 Byram street, city.
Green, Estella, No. 469 Jackson street, city.
Hamerman, Fannie, No. 302 East Twelfth, city.
Kim, Mansie, Bakersfield.
Layne, Floyd, No. 1335 Orange street, city.
LaLanne, Mary, No. 2410 Maple avenue, city.
Langtat, Erna E., No. 634 South Crocker street, city.
McIntosh, Harold, No. 514 East Pico street, city.
McTear, Elizabeth, Santa Monica.
Moore, Harry, Oxnard.
Ortis, Jennie, Santa Barbara.
Puyear, Jesse, San Diego.
Quan, Harry, No. 413 North Los Angeles street, city.
Smith, Bertha L., Cucamonga.
Smith, Leona, Monrovia.
Steinjoy, Paul, Chlexico.
Wagner, Edna, No. 1212 Maple avenue, city.
Watson, Homer, Westminster.

PRIZE PIANO.

A special prize is offered this year beside the fifteen cash prizes printed below—a $500 Schumann piano or any other make of equal value to be found in the Bartlett Music House. The contestant who scores the largest number of points will have first choice of scholarships and, in addition, the $200 fine cash prize, or the $500 piano.

The sum of $1100 will be divided among fifteen contestants ranking highest, according to the following scale:

1	$200
2	135
3	110
4	100
5	90
6	85
7	75
8	65
9	55
10	45
11	35
12	30
13	25
14	25
15	25

LIST OF SCHOLARSHIPS.

Below is appended a list of the colleges and schools offering scholarships. This list is by no means complete, but will be added to from time to time. One or more scholarships are offered from each of the institutions printed below:

University of Southern California, Preparatory School.
University of Southern California, College of Liberal Arts.
University of Southern California, College of Oratory.
Throop Polytechnic Institute.
Occidental College.
Los Angeles School of Art and Design.
Los Angeles Military Academy.
Brownsberger Home School.
Cumnock School of Expression.
Los Angeles College of Fine Arts.
Los Angeles Business College.
St. Vincent's College.
Huntington Hall.
Southern California Business College.
Los Angeles Conservatory of Music and Arts.
The De Chauvenet Conservatory of Music.
Y.M.C.A. Course.
Fillmore School of Music.
Albers Scholarship (either mandolin, violin or guitar.)
The Boston School of Expression.
Castro's Academy of Languages.
Dobinson's School of Expression.
The Lyric Schol of Music.
California Business College.
Rosenbeet's College of Garment Cutting and Ladies' Tailoring.
Pacific Telegraph School.

PERSONAL.

Howard Huntington, manager of the Los Angeles Railway, returned Monday from San Francisco.

Senator W. A. Clark, president of the Salt Lake, is expected on a trip of inspection Tuesday of next week.

R. H. Ingram, general superintendent of the Southern Pacific, with his family, is expected to return home early in July from an extended trip through the Eastern States.

Today, H. T. Greene, recently appointed general passenger agent of the Las Vegas and Tonopah Railway, will establish his headquarters in room No. 599 of the Huntington building.

William and Robert Hayes and Mrs. W. P. Brockett of Topeka, Kan., have arrived in Los Angeles, having been called here on account of the illness of their mother, Mrs. A. C. Hayes, No. 2104 East Fourth street.

LAST CALL.

Taxes Delinquent.

This is the last week for payment of unsecured personal property before penalty attaches and arbitraries are enforced. Also the last week you can buy a poll tax receipt for $2.00. They will cost you $3.00 after 12 o'clock noon next Monday, July 2.

Respectfully,
BEN E. WARD,
County Assessor.

You need ICE today. ICE PRICES to family trade LOWER than ever before:

Less than 50 lbs. - - - - 40c per 100
50 to 100 lbs. - - - - - - 35c per 100
100 lbs. and upwards - - - 30c per 100

NATIONAL ICE CO.
Main 606. Home—Ex. 606

MONSTER CARPET SALE
ONE WEEK ONLY

This week marks a new epoch in our history, all former sales will be eclipsed by this monster carpet event. Every preparation has been made to make this sale an immense success. Sterling values are offered in all makes and grades of rugs and carpeting. If you need carpets or rugs for your home, or floor coverings for your beach cottage, we can show you an extensive line at radically reduced prices, for here is a veritable feast of bargains.

Unprecedented Values in RUGS AND CARPETS

Bargains in Linoleum

75c linoleum; rich floral pattern; heavy body; well prepared surface; pliable and durable; bargain; per yard..... 55c

$1.50 inlaid linoleum; comes in dull granite patterns; the latest heavy grade; sells regularly at $1.50; this week, special, per yard..... $1.00

$1.75 inlaid linoleum; very fine grade; in wood and slate patterns; very latest; just arrived; get your pick at bargain price..... $1.25

Bargains in Crex Grass Rugs

$6.00 4.6x7.6 Crex grass rug; heavy body of Crex grass; plain effect; fringed; especially adapted to summer use..... $4.75

$7.50 6x9 Crex grass rug; good bedroom size; nice patterns; large assortment; special bargain price..... $5.50

$12.00 9x12 Crex grass rug; large size; these rugs are excellent for beach use, as the sand and grit does not injure them. Special at..... $10.00

Bargains in Floor Coverings

55c carpeting; firm weave; large assortment of patterns; one yard wide; our special price, sewed, laid and lined... 40c

75c Crex floor covering; heavy body; plain stripe effects; serviceable; bargain; per yard, not laid..... 55c

85c ingrain carpet; "Union" grade; portion wool; with cotton chain; sewed, laid and lined..... 60c

$1.45 genuine 3-ply all-wool ingrain; new patterns on the market; special price, sewed, laid and lined..... $1.

Bargains! Room-Size Rugs

$15.00 9x12 BRUSSELS RUGS—Genuine Brussels rugs; fast colors; guaranteed by the mills; rich floral patterns; assortment. Special bargain price..... $11.00

$20.00 9x12 TAPESTRY BRUSSEL RUG Heavy body; firm weave; rich medallion, floral or Oriental patterns; going at..... $16.50

$25.00 9x12 AXMINSTER RUGS—Best grade of Axminster; rich tones; biggest line in the local market; going at..... $19.75

$30.00 9x12 BODY BRUSSEL RUGS—Finest grade of wools; best patterns; colors and shades to harmonize with any tinting; big value in good rugs..... $26.00

Our Gift to the June Bride

Set of six "1847" Rogers' Knives and Forks to every June bride whose home we furnish.

"1847" Rogers' silverware is the best triple plated, satin-finish handles; warranted for a life-time. This set makes a handsome gift and will always be valued for its high grade.

Bargains! Brussels Carpets

$1.00 BRUSSELS CARPET—Rich Persian or floral patterns; guaranteed fast colors; special price, sewed, laid and lined, per yard..... 75c

$1.40 BRUSSELS CARPET—Good grade of wools; handsome patterns; can match any colored room; satisfaction assured. Special, sewed, laid and lined..... $1.

$1.75 AXMINSTER CARPET—Beautiful tones; some patterns; heavy pile; the best values for the money; sewed, laid and lined..... $1.

$2.25 BODY BRUSSELS CARPET—Fine line of high-grade carpets; patterns rich floral or Persian effects; going at special price; sewed, laid and lined..... $1.

$5 Office Chairs $3.25
Rotary office chair; fine spring coils; hardwood; golden oak finish; good bargain.

$23.50 Roll-Top Desk $20
Excellent roll top desk; solid oak; numerous pigeon holes; pedestal of drawers; big bargain.

$16.50 Dressing Table $8
Exceptional offering in ladies' dressing tables; all quartered oak, with French mirror.

$12 Music Cabinet $8.75
Handsome mahogany finished music cabinet; graceful lines; excellent finish; large French mirror; big value.

$9 Ladies' Desk $6.75
Genuine bargain; solid oak ladies' desk; quartered oak door; has drawer; French legs.

$1.25
FOR SMYRNA RUG worth $2.00. The Smyrna rugs are 30x60 inches, fringed, medium weight, exceptional value.

$2.00
FOR CARPET SWEEPER worth $3.00. This carpet sweeper is a big bargain, hardwood casing, stiff brush.

Cocoa Door Mats
Large size cocoa door mat; extra good grade of fiber; heavy body. This cocoa mat is an exceptionally good door mat at..... $1.15

Cocoa Hall Runners
Extra heavy cocoa hall or stair runner; 27 inches wide; these runners outwear any three carpets for the same wear; good buy at..... 50c

$2.25 Arm Rocker $1.
Good arm rocker; hardwood; style; golden oak finish;

$1.10 Cane Diner $
Cane seat diner; hardwood; back golden oak finish;

$15 Pedestal Extension Table $12.90
Round pedestal extension; solid oak; weathered or golden finishes; big snap in tables.

$5 Reed Rocker $3.
Arm reed rocker; with arms and backs; comfortable; a value that cannot be duplicated.

$12 Baby Buggy $
Large baby buggy; spring; rubber tires foot brakes; parasol; biggest value offered.

THE MECCA FOR SHREWD BUYERS
Overell's
GREATEST BARGAIN FURNITURE STORE IN THE WEST — SEVENTH & MAIN STS. — GREATEST BARGAIN FURNITURE STORE IN THE WEST

WE PREPAY FREIGHT TO NEARLY ALL SOUTHERN CALIFORNIA TOWNS.

WE DELIVER TO ALL NEARBY TOWNS WITH OUR OWN WAGONS.

NOTICE!

HOME SEEKERS, INVESTORS, OR SPECULATORS

PLEASE TAKE NOTICE THAT ON

MONDAY, JULY 16

The price of each and every lot remaining for sale in all my tracts will be

ADVANCED $50 A LOT

BUY NOW AND MAKE MONEY

Vernon and Compton Ave. Tract
Vernon and Hooper Ave. Tract
Boyle Heights Tract
Slauson Junction Tract

J. FRANK BOWEN — OWNER OF 12 BIG TRACTS

J. Frank Bowen
439-40-41 Douglas Building
Third and Spring Streets
BOTH PHONES

The Times
SCHOLARSHIP CONTEST 1906
DAILY COUPON
Score One Point for Contestant Named Below

Name .....
Address .....

DIRECTIONS—Write name of pupil favored for a scholarship on dotted line, and forward coupon to Scholarship Manager, Times Office, Los Angeles, Cal.

Scholarship Manager,
Fourth Floor, Times Building,
Los Angeles, Cal.

Knowing the young person whose name I write below to be of good moral character and desirous of an education, I propose this name for your lists as a contestant for a FREE SCHOLARSHIP in THE TIMES contest of 1906:

Name of party making nomination ..... Name of Student .....
Address ..... Address of Student .....
City ..... State ..... Town ..... State .....

FILL OUT AT ONCE AND SEND TO THE TIMES.

The Bulletin
OF SAN FRANCISCO
Delivered by carrier daily and Sunday
...65c Per Month...
If you have anything to advertise it will be promptly attended to.
Los Angeles Office, 116 S. Broadway
M. GEORGE, Representative
PHONES: Home 3333, Sunset Main 3331

Present offices and consultation rooms of the
SUNSET HOSPITAL
452½ South Broadway cor. 5th.
Phones- Home 5159 Main 5187

Manufacturers' Outlet Company
Agents for New York Suit and Cloak Makers to clean up the end o season merchandise.
821 So. Broadway, Hershey's Old Stand.

New Spring wearables for men arriving daily.
See our large new display windows.
KAHN'S, 457 So. Broadway.

ADVERTISEMENT FOR INSERTION IN THE San Francisco Chronicle
Will Be Accepted at the Times Office of
The Times
Corner 1st and Broadway
FURTHER INFORMATION AND RATES GIVEN ON APPLICATION

GOOD SHOES
W. E. Cummins Shoe
FOURTH AND BROADWAY

White Port
$2.00 a Gallon
STAR WINE AND GROCERY
315 W. Fifth st., bet. Broadway and Hill. Phones Main 3765. Home
Prompt Delivery.

FASTIDIOUS HAVANA CIGAR

Inspect our new line of
IRON BEDS
You will save money by so doing
A. B. Willmans & Co.
516 So. Spring St.

"Pure Wines and Liquors"
Beer, $1.00 per doz.
Beer pts., 65c per doz.
German American Wine Co.
Main 3682, 314 West 3rd St.

This is Refrigerator Time
BUY A HERRICK
Best Made. We are Agents
Henry Jung

Gophir Diamonds
All rings, pins, brooches, cuff buttons, etc., formerly from $2.50 to $4.50 for this only
$1.00
GOPHIR DIAMOND CO.

EVENTS IN LOCAL SOCIETY.

OF INTEREST to many in both the business and social world of the city is the news of the engagement of Miss Helen Nevin, daughter of Mrs. W. G. Nevin of No. 709 Garland avenue, to Walter B. Comstock.

Though no formal announcement has been made, friends of both young people are aware of it and on next Monday Miss Georgia Caswell of West Twenty-third street is planning to give a tea for Miss Nevin, that she may meet some of the older girls of the Marlborough School, where she has been a pupil. Miss Nevin is one of the sweet young débutantes of the year and is well known in the young social set.

Three principal characters in "The Senator," which the Senior A Class of the High School will present on Thursday afternoon.

For everybody.

Miss May Hansen as "Aunt Drusilla" promises to win plaudits and Charles Snyder as "Lawrence," the desirable lover, is most convincing. Owen Bauer takes the part of "Azariah Stodd," a sporting bumpkin. "Mr. Rivers," a pompous old man, father of Lois, is well portrayed by Harry Seward. The class songs which the two classes are preparing promise some jolly features.

For Judge Bicknell.

In honor of their father, Judge J. D. Bicknell, Mrs. Horace G. Cates and Mrs. Percy Bagg entertained with a pretty dinner party at the Jonathan Club on Monday evening. It was in celebration of the birthday anniversary of the guest of honor and Mrs. A. B. McCutcheon, another daughter of Judge Bicknell's who is in Japan, has always celebrated her birthday anniversary with her father. Mrs. McCutcheon was toasted heartily by the gathered guests, as was Dr. Perry Bagg, who is in Guam.

The table was decked with carnations and ferns and place cards adorned with sketches of Japan and brought by Mrs. Bagg from the Orient were features. Beside the hostesses those who enjoyed the spread in a private dining-room were: Judge and Mrs. Bicknell, Mr. and Mrs. Walter Trask, Dr. and Mrs. H. G. Cates, Mr. and Mrs. George Edward Munger, Mrs. J. W. Hinton, Mrs. Etwistle, Mr. and Mrs. Sumpter Zombro, Miss Bicknell of Vermont and Dr. Bicknell and A. B. McCutcheon.

Ohio Wesleyans.

Mrs. J. W. Hand of Long Beach entertained a party of Ohio Wesleyan Alumni at her home, she being a graduate of the class of 1866. There was also present Mrs. Fannie Walton Stafford of '64, Mrs. Anna Seamans Nave and Mrs. Minnie Herbert Corey of '86. Mrs. T. W. Brown of '67 and others present were Miss Rolla Forward, Miss Mildred Pope and Mrs. Eleanor Simpson. Many college pranks and doings were recalled and a dainty luncheon was served.

For High School Pupils.

The Intermediate League of the First M. E. Church gave a party on Monday evening with the following young people, who are graduating from the Los Angeles High School, as guests of honor: Lois Adland, Mable Carpenter, Fay Buck, William Hogoboom, Clyde Collison and Oliver Schieber. An enjoyable evening was spent beginning with a musical game, followed by a vocal selection by Mrs. Travers, a piano solo by Fay Buck; reading, Irene Carter; violin selection, Mr. Ashton; vocal selection, Court Bigler; flute solo, Vernon Kellogg; piano selection, Clyde Collison; vocal selection, Ethel Coleman. A quartette of male voices consisting of Messrs. Clark, McLain, Barrett, Blakesley sang original numbers composed in honor of the graduates. A jolly part of the programme was the class prophecy. Refreshments were served.

Mrs. Goucher in East.

Mrs. S. Grant Goucher, who left a month ago for New York, is at present in Yonkers, at Sunny Bank, where she was called by the sudden illness of her sister, Mrs. Louis P. Mendham. Mrs. Mendham is much improved. Mrs. Mendham is at present with her mother in the Berkshire Hills of Connecticut, and as soon as she is able, Mrs. Goucher will bring her to California.

Miss Huffman to Wed.

This evening the wedding of Miss Sadie Huffman of Rogers, O., and John V. Eastwood of San Francisco will consummate a pretty romance begun not more than six weeks ago. Miss Huffman came here to spend the winter, and Mr. Eastwood was precipitated by the northern disaster. The two met and loved, and the wedding will take place this evening at No. 810 West Eighth street, the temporary home of the bride. Rev. William Wenk of the Epworth Methodist Episcopal Church will officiate. White roses and greenery will be utilized in the decorative scheme. The bride's gown is a dainty one of white chiffon trimmed with Irish point lace, and she is to carry white roses. Miss Marthine Dietrichson will be maid of honor, and she will be gowned in pink silk. Benton Hatch is to act as best man. The couple will make their home in this city.

Immanuel Church Fete.

The girls of the Young Ladies' Auxiliary of the Immanuel Presbyterian Church will give a lawn fete on next Monday evening at the residence of Mrs. Melville T. Whittaker of No. 815 West Eighteenth street. A number of pretty features are being planned for the evening.

Miss Gregory Weds.

Last evening in the First Baptist Church, the wedding of Miss Elizabeth Alice Gregory, daughter of Rev. and Mrs. Uriah Gregory to Arden Beecher Clark took place, Rev. Robert J. Burdette officiating, and Dr. Gregory, father of the bride assisting. J. J. Falls presided at the organ, and Miss Lillian Lowell sang during the ceremony. The church decorations were in charge of Mrs. Melville Dozier, and were in white and green. Palms and feathery bamboo banked the chancel rail and altar, and hanging baskets of ferns added to the pretty scheme, while white flowers mingled in pleasing contrast with the greenery. The bride was gowned in a becoming frock of white chiffon cloth over silk, made en traine and trimmed with lace. She carried a cluster of Easter lilies. Miss Belle Crowell was maid of honor, and Misses Lucille Dixon and Ida Underhill were bridesmaids. All three girls wore dainty gowns of white mercelized batiste over silk, trimmed with valenciennes lace and finished with pale green silk girdles. They carried shower clusters of white sweet peas. Rodney Clark, brother of the bride, was best man and acting as ushers were: Sr. R. P. Hastrelter, Dr. McKinney, W. C. Bachelior, and Walter Cuthbert. Little Margaret Lowell and Louise Cook, gowned in sheer white frocks, acted as flower girls, casting rose petals before the couple. Earl White carried the ring. After the ceremony a reception was held in the ladies' parlor of the church, and here umbrella grass and pink flowers graced the rooms. Mr. and Mrs. Clark will go East for the summer, and on their return will make their home in Artesia.

Visit Barbours.

Mrs. Fleming H. Revell of New York, Mrs. H. W. Brazie and daughter Florence, of Minneapolis, are the guests of Capt. and Mrs. Joseph H. Barbour of the corner of Eighth and Beacon streets, for a short time.

Miss Vance Promoted.

Miss Macha Vance, a graduate and a post-graduate of the Cumnock School of Oratory, Northwestern University, has been added to the faculty of the College of Oratory of the U.S.C. Miss Vance has taught one year in an eastern university, and was a reader for a year in one of the well-known concert companies.

For Mrs. White.

Miss Rhoda Adelaide Parke of No. 2344 West Twentieth street, entertained yesterday afternoon with a 4 o'clock tea, in honor of Mrs. W. Whittle of Honolulu, who is spending the summer at Hotel Lankershim. The hostess was assisted by her sister, Miss Clara Parke. The home was decked with ferns and flowers, and in the dining-room sweet peas, in varying shades, were utilized. The table was transformed into a miniature garden, and the luncheon was served from tiny flower pots.

Guests were: Mmes. Charles Vassar Peckham, Frank B. Sturge, W. Wilcox, Harold Fleming, Otis Wern, W. Hance, John P. Gilmer, David N. Barry, W. A. Martin, J. Richmond, Charles Gooding, J. Hill, Wartelle, M. J. Smith, W. J. Richard, Henry Peckham, Jr., Cavanaugh, and Misses Marie Thresher, Bessie Chapin, Helen Mohr, Clara Clark, Rose Cook, Frances Wartelle, Helene Smith and others.

Fifteenth Anniversary.

Mr. and Mrs. Jacob Earl of Hollywood celebrated their fifteenth wedding anniversary one evening recently, entertaining a large company of friends with a reception. Mr. and Mrs. Earl were assisted by Mr. and Mrs. Rodney R. Edwards, and Mr. and Mrs. Charles H. Layman of Los Angeles. The house was decorated throughout, and in the reception room and parlor pink blossoms and ferns were combined. Yellow blossoms bloomed in the library, and in the dining-room and den red flowers and asparagus ferns were attractive. An orchestra discoursed music through the evening. The following men responded to toasts: Dr. Will A. Knighten, Rev. Fred Miller, Hon. H. T. Hazard, and interspersed with the toasts was sweet music by Mrs. Hibler and Miss Maude Miller of Los Angeles. Mrs. Harry Folsom and Miss Miller served frappé in the library and dining-room, and later refreshments were served. Many handsome gifts were received as tokens of esteem by the couple.

At the "Valkyrie."

Mr. and Mrs. Josef Rubo entertained their young woman pupils at their home, "The Valkyrie," in Venice on Monday afternoon. The home was decorated with a profusion of sweet blossoms, in the parlors and music-rooms sweet peas and roses were gracefully combined; in the dining-room, red carnations formed attractive table decknings. Luncheon was served at 13 o'clock. In the afternoon a fine musical programme was rendered. Those present were: Mmes. W. Dodge, Eva Young, Zobelein, R. Adams, S. Cannon, W. T. Noble, L. Price, Jack Hammer, C. A. Cole, Emma Quick, A. Stavenow, E. Nixon, F. Kern, E. Walker, and Misses Florence Bland, Marjorie Sinclair, Marie Paine, Cosette Dorland, Berta Rankine, Ada Smith, Catharine Graves, Mary Huntington, Fannie Mayer, Susie Burt, Florence Pixley, May Kuhl, Jessie Marshall, Maude Marshall, Mabel Hoffman, Eleanor Hornby, Ethel Long and Maude Morrison.

Mrs. King's Luncheon.

Mrs. Frank W. King gave a luncheon at the California Club yesterday, in compliment to Mrs. P. Gensembra Hubert, who is the incoming president of the Ebell Club, which office Mrs. King has just vacated. The table, at which thirty ladies were seated, was decorated by Miss Waite. In the center was a miniature pond, in which were gold fish, surrounded by delicate maidenhair ferns. Purple Iris of rare Japanese variety floated in the pond, and above was erected the "old oaken bucket."

Notes and Personals.

Miss Beulah Wright will leave on Thursday morning for Idyllwild to spend the summer.

Mr. and Mrs. J. Ross Clark have gone to Montana for a short trip.

Mr. and Mrs. Joseph K. Carson are being congratulated on the arrival of a baby daughter at their home at Carson Ranch.

Invitations have been issued for the marriage of Miss Blanche Stein, daughter of Mr. and Mrs. Rudolf Stein, of No. 1827 South Union avenue, to Mr. Jacob Meyer Freeman. The ceremony will take place Thursday afternoon at 2 p.m., at the home of the bride's parents.

Mrs. Eugene Campbell and son Earl left for Ottawa, Iowa on account of the illness of her mother.

Mrs. Marian Allen of San Antonio, Tex., daughter of Col. W. W. Morse, United States army, retired, is at the Lankershim.

Sanford Beverly, a banker of Fort Worth, Tex., is at the Alexandria.

Miss Carrie Stafford as "Lois," and Miss Grace Brown as "Joan," in Jerome K. Jerome's clever little skit, "Sunset," which the High School Senior B Class will present this afternoon.

$1.19 Yd. Wide Taffeta 87c
All silk chiffon finished taffeta, in nearly all the most desirable colors; suitable for suits, etc.; worth $1.19. On sale Wednesday, a yard, 87c.

75c Wool Veilings 57c
All wool veilings, 44 inches wide; beautiful colorings, in light weight weaves; also black and white; worth 75c. Wednesday, a yard, 57c.

"SOMETHING DOING"
The 5th STREET Store
BROADWAY & 5th LOS ANGELES. STEELE-FARIS & WALKER CO

$10.00 Trimmed Hats $5.00
Good shapes and good colors; made from good materials; Neapolitan, lace and chiffon; prettily trimmed with ribbons, flowers and foliage; values up to $10.00. Wednesday at $5.00.

98c Children's Hats 50c
Good assortment of children's hats in natural color straw; ribbon trimmings; worth 98c. Choice at 50c.

BARGAIN LISTS FOR WEDNESDAY

$3 Silk Waists $1.98
Good heavy china silks; waists in plain and trimmed styles; all good effect and values to $3.00. On sale Wednesday, third floor, at $1.98.

Particularly good values for today in many lines—final price cuts before stock taking, July first. Small lots of fresh, clean merchandise for immediate consumption—priced way below value to avoid taking into stock. Yours is the profit—ours the satisfaction that comes from clean inventory sheets. Don't fail to get in on these.

$1.50 Petticoats 98c
Sateen foulard petticoats, good material; good colors; also plain sateen and striped ginghams, cut full and wide; plaited flounce; $1.50 value. On sale Wednesday at 98c.

7c Huck Towels 4c
Fine quality huck towels; soft and absorbent and have fast colored red borders; worth 7c. On sale Wednesday, each, 4c.

12½c SOFT CAMBRIC 9c.
Fine quality soft finish cambric; no dressing and suitable for underwear; worth 12½c. On sale Wednesday, a yard, 9c.

8c FINE LAWNS 5c.
All light and dark color; fine quality in stripes and floral designs; worth 8c. On sale Wednesday, a yard, 5c.

35c SWAN SILK 19c.
The most beautiful fabric of the season; colors of blue, pink, green, red and white; worth 35c. On sale Wednesday, a yard, 19c.

39c PERSIAN LAWN 29c.
Fine silky finish suitable for waists and suits; worth regularly 39c. On sale Wednesday, a yard, 29c.

39c FIGURED BATISTE 22c.
Fine sheer quality in newest patterns; fine quality waistings; worth 39c. On sale Wednesday, a yard, 22c.

85c TABLE DAMASK 65c.
66-inch bleached table damask; fine quality, free from dressing; floral and conventional designs; worth 85c. On sale Wednesday, a yard, 65c.

$5.00 Shirt Waist Suits $2.98
Pretty white shirt waist suits for women; front of waists have six rows of insertion; full 3-4-length sleeves with cuff and stock trimmed; wide flounce skirts with rows of stitching, headed with two rows of insertion; sizes 34 to 42; suits worth $5.00. On sale Wednesday at $2.98.

$37.50 SILK JACKET SUITS $25.00
Splendid silk suits for women; made of good quality moire antique and chiffon taffeta; some trimmed in lace and others in Persian bands and fancy silks; short full puff sleeves; good lining; skirts are semi-circular and princess style or gored and trimmed in wide box plaits, front, back and sides; come in light gray, reseda, Alice-navy blues, old rose and black; values up to $37.50. On sale Wednesday, choice, at $25.00.

$6.98 SUITS $4.50
Made of fine quality lawn, pique, Indian Head and grass cloth; blue, linen color and white; skirts in pleated and flounce effect and waists with tucks; suits worth $6.98; Wednesday at $4.50.

$7.48 Women's SKIRTS $5.98
Sample line of walking skirts, made of all wools fancy suitings, and panamas in checks and plaids and plain colors; circular and gored styles, trimmed with stitchings; worth $7.48. On sale Wednesday at $5.98.

$8.00 SUITS $4.98
Eton, blouse and long coat suits, made of Indian Head and linen; skirts are circular and gored and trimmed in folds, and buttons; some with colored trimmings; attractive jackets and coats; suits worth $8.00. On sale Wednesday at $4.98.

$10 DRESS SKIRTS $7.48
Black dress skirts for women, made of good quality French voile; some in plaited and gored styles and trimmed with silk strapping and self folds; skirts worth $10.00. On sale Wednesday at $7.48.

$6 Women's Russia Oxfords $2.95
The famous Laird Schober make of women's Russia calf oxfords; best imported leathers; made with hand sewed soles; ideal new lasts and new shape heels; all smart styles; come in Blucher or regular cuts. An ideal summer shoe—cool and comfortable; worth $5.00 and $6.00. On sale Wednesday, aisle 3, per pair, $2.95.

$3.50 Couch Covers $1.98
Heavy tapestry couch covers; 60 ins. wide and 9 feet long; rich Turkish designs and colors to choose from; worth $3.50. On sale Wednesday, each, $1.98.

$3.00 LACE CURTAINS $1.98
Heavy Arabian cable net lace curtains; 50 inches wide and 3½ yards long; plain net centers with handsome insertion effect borders; splendid wearing curtains; worth $3.00. On sale Wednesday, a pair, $1.98.

$5.00 FINE BED SETS $2.48
Fancy white bobbinet bed sets; have hand-made center pieces on bed cover and bolster; deep full ruffled net valance all around; sets worth $5.00. On sale Wednesday at $2.48.

$2.00 LACE CURTAINS 98c
Good white lace curtains, 54 inches wide and 2 yards long; new floral, scroll and medallion borders; buttonhole stitched edges; worth $2.00. On sale Wednesday, a pair, 98c.

25c CURTAIN SORIMS 12½c
Yard wide curtain scrims in red, green, blue or gold, and some with fancy lace stripes; suitable for bungalows and cottage curtains; worth 25c. On sale Wednesday, a yard, 12½c.

15c CURTAIN SWISSES 8½c
Fine white curtain swisses with white embroidered dots in several sizes; good quality swiss and worth 15c. On sale Wednesday, a yard, at 8½c.

Housefurnishings on Sale Wednesday
IN THE BASEMENT

For good values and good merchandise in house furnishings this basement department is gaining day by day in prestige. There are many attractive features about this basement—the service, merchandise, and, above all, the continual underpricing on reliable goods. Those furnishing beach cottages can make important savings here on crockery and chinaware, etc., and especially so Wednesday—judging from the items below.

25c Nickel Oil Stove Tea Kettles at..19c
20c Granite Sauce Pans, special at....13c
15c Granite Wash Basins, special at 10c
10c Japanese Bread Boats, special at 5c
15c Japanese China Cups and Saucers 10c
Dinner Plates, white semi-porcelain, worth $1.20 dozen, at, set..89c
Pie Plates, white semi-porcelain, 50c dozen value, at, set.....34c
Sauce Dishes, worth 30c dozen, at, set.....18c
Platters, 11-inch, worth 20c, at.....10c
Platters, 15-inch, worth 40c, at.....25c
5c Fruit Jar Rubbers, special, dozen..3½c
15c Paraffine Wax, 1lb. cake at.....11c
75c Adjustable Roller Shades, special..49c
4c Fancy Lace Edge Shelf Paper, spec'l 2½c
48c Nickel Serving Tray, 10x14-inch, at 35c

BAY CITY
THE BEST BEACH
Where it is always cool and comfortable
Where there are no sandstorms and no damaging high tides
Where the bathing is the best and the safest on the Southern California coast
Bathhouse and restaurant at Anaheim Landing now open.
LOTS FROM $500 TO $1000. EASY TERMS
Bay City is on the Pacific Electric Coast line, only 45 minutes ride.
P. A. STANTON,
Both Phones 763 316 West Third Street

Oil Stoves
Just received, a large invoice of oil stoves which will be placed on sale at a greatly reduced price.
These stoves come in three sizes: one, two and three burners, and include three well-known makes: Puritan, Model and Defiance.
Jas. W. Hellman
Phones 16 161 North Spring St.
Agents for the "Opal" and Baldwin Refrigerators

Gray Hair All Shades
We make a specialty of gray hair pieces of all styles and all shades. Our experienced hair dressers will know exactly what style will best become you. You'll find the prices very moderate. See our special $5.00 switch. It's a beauty—unequaled in all shades. Mail orders our specialty.
WEAVER-JACKSON HAIR CO.
443 So. Broadway

OAKLAND OFFICE
Los Angeles Times
...878 Broadway...
Telephone OAKLAND 7467 Arthur L. Fish, Representative
Advertisements and Subscriptions Received
Copies of The Times on file

TAPE WORMS And Other Parasites Removed. FREE DIAGNOSIS
DRS. SMITH & ARNOLD
303½ S. Broadway

ADVERTISEMENTS FOR INSERTION IN THE San Francisco Chronicle Will Be Accepted at the Business Office of The Times Corner 1st and Broadway
FURTHER INFORMATION AND RATES GIVEN BY APPLICATION

Floor Coverings
...rm weave; large assortment ...yard wide; our ...ed, laid and lined... 40c
...ering; heavy body; plain or ...rviceable; ... 55c
...t, not laid... 55c
...t; "Union" grade; greens ...th cotton chain; ... 60c
...lined... 60c
...ly all-wool ingrain; newest ...arket; special ... $1.15
...and lined... $1.15
Brussels Carpets
...r—Rich Persian or floral pa...lors; special ... 75c
...d, per yard... 75c
...r—Good grade of wools used; ...match any colored rooms ...cial, ... $1.00
... $1.00
...PET—Beautiful tones, hand...; the best ... $1.35
...d, laid and lined... $1.35
...CARPET—Fine line of these ...erns rich floral or Persian ...price; ... $1.65
... $1.65
$2.25 Arm Rocker $1.50
...arm rocker; hardwood; seat ...golden oak finish; saddle seat
$1.10 Cane Diner 85c
...seat diner; hardwood; high ...golden oak finish; exceptional ...g in a cane diner.
$15 Pedestal Extension Table $12.90
...pedestal extension table; ...oak; weathered or golden oak ...; big snap in tables.
$8 Reed Rocker $3.50
...reed rocker; with heavy rail ...and backs; comfortable ...e that cannot be duplicated.
$12 Baby Buggy $9
...baby buggy; spring bottom ...r tires foot brakes; has got ...biggest value offered.
DELIVER TO ALL NEARBY CITIES WITH OUR OWN WAGONS

White Port
$2.50 a Gallon
STAR WINE AND GROCERY CO. W. Fifth st., bet. Broadway ... Phones Main 276. Home ... Prompt Delivery. No ...

Cummings Shoe Co. FOURTH AND BROADWAY

FASTIDIO HAVANA CIGAR

Inspect our new line of IRON BEDS
You will save money by so doing
B. Willmans & Co.
516 So. Spring St.

Pure Wines and Liquors
Beer, $1.00 per doz.
Beer pts., 65c per doz. and
German American Wine Co.
Main 2682, 314 West 7th St.

This is Refrigerator Time
BUY A HERRICK
Best Made. We are Agents
Henry Hugo

Sophir Diamonds
...all rings, pins, brooches, studs, cuff buttons, etc., formerly ... $2.50 to $4.50 for this week only
$1.00
SOPHIR DIAMOND CO., 421 S. ...

PLANS BURBANK, GLENDALE ROAD.

L. C. BRAND OFFERS TO BUILD AN ELECTRIC RAILWAY.

He Addresses Letter to People in Which He Agrees to Construct Line if Citizens Will Subscribe Bonus of $40,000 and Furnish a Free Right of Way for the Tracks.

The people of North Glendale and Burbank are showing considerable interest over the offer of L. C. Brand to build an electric railway between the two towns, "in the event that the people subscribe a bonus of $40,000 toward the project and furnish a free right of way for the line. The proposed transit improvement would be of great convenience to the people of the district, and there are indications that Mr. Brand's proposition will be accepted.

The terms of the offer are set forth in the following letter of Mr. Brand:

To the citizens of Burbank and North Glendale:

Gentlemen: I hereby agree to build a standard-gauge electric railway from the terminus of the Glendale road at North Glendale, along the north side of Kenneth road, thence on Tenth or immediately above Tenth street, to Olive avenue, thence to brick block in the town of Burbank, on the following conditions:

That the people in the vicinity thereof will furnish me a free right of way for the road, as shall be located by my engineers along the route above mentioned, and also a bonus of $40,000, said bonus to be deposited in the Merchants's National Bank in Los Angeles county with instructions that the amount be turned over to me when the road is completed and in actual operation.

The commutation fare between said points to be 10 cents each way, and, as the country settles up and develops, the fare to be reduced according to the schedule of rates as charged by interurban roads leading out of Los Angeles.

As soon as the bonus is raised and right of way obtained actual construction is to begin and be completed within six months.

The daily car service will be hourly from 6 a. m. to 7 p. m., and thereafter as the traffic will justify.

This proposition will hold good for six months from date.

I have this day placed with the Merchants' National Bank a certified check for $10,000, with instruction that should I fail to do my part of the aforesaid contract, the said $10,000 is to be handed to D. McCunn and Charles B. Fischer for the establishment of a public library in the town of Burbank. (Signed) L. C. BRAND.

DENVER TO BE THEIR MECCA.

CALIFORNIA ELKS WILL MAKE THEIR PRESENCE FELT.

Los Angeles Lodge and Members from This Part of the State to Make the Trip on Two Elaborately-Decorated Special Trains—Will Compete for Various Prizes.

Unusually elaborate arrangements have been completed by the Elks of Southern California, headed by Los Angeles Lodge, No. 99, to attend in a body the meeting of the Grand Lodge of the order to be held in Denver, commencing July 16.

Two elaborate special trains over the Santa Fé road have been arranged for. These trains will be entirely of the famous California Limited equipment of the Santa Fé. The party will leave the city on the evening of July 10, and will make a tour of triumph across the intervening territory to Denver.

There will be a vaudeville performance every evening on the last car of the two trains. Stops will be made at Kingman, Aris., and a grand ball and banquet will be given the touring Elks at Hotel El Tovar in the Grand Cañon. The next stop will be at Albuquerque, N. M., where the Elks of that city have prepared for a rousing reception.

Las Vegas and Cripple Creek, Colorado Springs and then Denver, all have made an especial notation of the time the two big special trains from Southern California will arrive.

The local Elks will go prepared to compete sharply for the prizes offered for the best appearing lodge of Elks.

The uniforms to be worn by all of the Southern California Elks consist of a white suit with a plain straw hat with orange band. White coat with buttons of imitation olives. The trousers, shirts, neckties and shoes will all be of white. Canes and banners complete the outfit.

One of the features which the Los Angeles delegation will have in their section of the parade in Denver will be two big purple tally-hos, which the ladies of the delegation will occupy. They will compete for the prize of $600 offered for this class.

JEWISH RITE WEDDING.

Miss Jennie Hollander, Talented Jewess, and Carl Steinbock, Young Business Man, Are Married.

Of more than usual interest in Jewish circles was the wedding of Miss Jennie Hollander, a talented young woman, and Carl Steinbock, a well-known young merchant of Los Angeles, on Sunday evening at Howell's Hall, No. 314 South Main street. More than 300 guests enjoyed the sumptuous wedding feast and among the number were many of the prominent Jewish merchants of the city and their families. The young couple have a wide circle of friends and are well known. The ceremony was performed by Rabbi Hersch Werner, and the beautiful ritualistic service was observed, making the wedding most impressive. The groom is a member of the Zionist Society and was active in the relief work for San Francisco. Mr. and Mrs. Steinbock will reside in this city.

HORSFORD'S ACID PHOSPHATE.

Relieves Headache.

caused by summer heat, overwork, nervous disorders or impaired digestion. Relieves quickly.

Index to Times Postoffice.

Answers to The Times classified advertisements, uncalled for and remaining in The Times postoffice at 11 o'clock p.m., June 26, are shown in the classified list on first page of the "Liner" advertisements.

For convenience of "liner" advertisers using box-number addresses for answers to their advertisements addressed in care of The Times postoffice, lists of letters in each box will be published daily. They are printed in order that patrons may be saved time and cost of making unnecessary trips to The Times office.

Corona Lithia Water.

and Usher's Scotch whisky makes a perfect blend for a Scotch highball.

Europa Cafe Pronounced by Critics

equal to best cafe San Francisco ever had.

Bank of Los Angeles

At Spring and Fifth streets, will take it as a compliment if you will open an account with it.

Back East Excursions

ON

JULY 2 AND 3

Round Trip Tickets Will be Sold on the Above Dates to

Return Limit 90 Days

Chicago and Return	$72.50
Kansas City and Return	$60.00
St. Paul and Return	$70.00
Omaha and Return	$60.00
St. Louis and Return	$67.50
Memphis and Return	$67.50
New Orleans and Return	$67.50
Denver and Return	$55.00
Houston, Texas, and Return	$60.00
New York City and Return	$108.50
Boston and Return	$109.50
Washington, D. C. and Return	$107.00

Many Other Points on the Same Basis

Ask the Santa Fe Agent

Good on The CALIFORNIA LIMITED

City Ticket Office, 334 So. Spring Street

Good via San Francisco For Your Eastern Trip . . .

SOUTHERN PACIFIC

Excursion Rates

July 2 and 3, August 7, 8 and 9, September 8 and 10.

Round trips as follows:

Chicago $72.50	St. Louis $67.50
Omaha $60.00	St. Paul $70.00
New Orleans $67.50	Kansas City $60.00
Denver $55.00	Boston $109.50
New York City $108.50	Philadelphia $107.50
Baltimore $107.00	Washington, D.C., $107.00

Many other points on a similar basis. Return limit 90 days, but not later than October 31, 1906.

Stop Over Allowed at Yosemite, Lake Tahoe and Shasta Springs

These tickets are first-class—good on any train—Standard or Tourist sleepers may be used as desired.

Choice of many routes, Go one way—return another.

City Ticket Office, 261 S. Spring St. Corner Third.

Southern Pacific

$72 50 CHICAGO

AND RETURN

Omaha and Return $60

St. Paul $70, New York $108.50

Boston $109.50, Liverpool $194.00

Through Tourist and Standard Sleepers Every Day

Choice of Routes

C. A. Thurston, G. A. Chicago and Northwestern Ry.

247 So. Spring St.

NORTH WESTERN LINE

The Santa Fe

"El Tovar" The New Hotel at Grand Canyon of Arizona

One of the Wonders of the world THE GRAND CANYON OF ARIZONA Reached only by the Santa Fe

SPECIAL EXCURSION

Saturday, June 30

$25 Round Trip

Tickets good on California Limited

See about it at the Santa Fe Office 334 South Spring Street

Yosemite Valley

AND

MARIPOSA BIG TREES

Via Raymond-Wawona Route

Open Since April 1st

NATURE'S GRAND MASTERPIECE.

The direct and short line to the valley. Early visitors see the grand views under exceptionally favorable conditions, the falls and rivers running full, and the falls presenting a magnificent spectacle.

MAKE YOUR STAGE RESERVATIONS EARLY.

Campers' rates: Los Angeles to Yosemite, Big Trees and return, and 5 days' board, $50.70. Same with ten days' board, $58.20.

Tickets with illustrated folder and full information may be obtained of the special Yosemite representative at Southern Pacific City Ticket Office, 261 S. Spring St., cor. Third, or from any agent.

SOUTHERN PACIFIC

CRAVENETTES AT HALF 210 S. Broadway

GOODYEAR RAINCOAT CO.

SOUTHERN PACIFIC

Time Is Short To Make Arrangements

UNION PACIFIC

For Eastern Trip

Round Trip Tickets Sold on July 2 and 3

Return limit 90 days.

Through San Francisco

Going and returning, if desired, with stopovers at

Yosemite and Lake Tahoe

Chicago $72.50	New York City $108.50.
St. Louis $67.50	Boston $109.50
New Orleans $67.50	Philadelphia $107.50
Omaha $60.00	Baltimore $107.00
St. Paul $70.00	Washington, D.C., $107.00
Kansas City $60.00	Denver $55.00

Many other points on a similar basis.

Also on July 10, 11, 12, 13, 14 and 15, to

Denver

Account Grand Lodge meeting of the Elks.

Round trip rate $55.00.

Return limit September 30.

THOS. A. GRAHAM, Asst. Gen. Freight and Pass. Agent, Southern Pacific.

City Ticket Office, 261 S. Spring St., cor. Third.

Southern-Union Pacific

Lake Tahoe

SOUTHERN PACIFIC

Another Excursion to This Beautiful Lake

Leaving Los Angeles 3:50 p. m.

Via San Francisco

Saturday, July 7

Round Trip, $23.00

from Los Angeles, Santa Barbara, Ventura or Oxnard.

From Pomona or Santa Ana, $24.00.

From Riverside or San Bernardino $24.75.

From Redlands $25.05.

Return Limit July 28. Good for stopover at San Francisco returning. A paradise for the fisherman as well as for those seeking rest and enjoyment in the invigorating atmosphere of the high Sierras.

Further information at

City Ticket Office, 261 S. Spring St. Corner Third

Southern Pacific

No Change of Cars

to

Chicago	Kansas City
Omaha	Council Bluffs
Des Moines	Lincoln

ROCK ISLAND

and various other points for

Low Round Trip Rates July 2nd and 3rd

Choice of routes going and returning.

Less than three days to Chicago and St. Louis.

Write us for information.

F. W. THOMPSON, General Western Agent, Oakland

FRANK L. MILLER, District Passenger Agent, Los Angeles

$15 $20 $25 **Hand-made Suits** To the Tailor-made Man. Lowman & Co. 131 South Spring St.

THE LUSK CAB CO.

Automobiles. Carriages. Telephone. Three-seaters. Day or night. Drivers in livery.

750 S. Main St. Both Phones 207

SHORTER LINE TO SMELTZER.

SOUTHERN PACIFIC ACTIVE ON STRAIGHTAWAY ROUTE.

Roundabout Haul of About Six Miles Will Be Saved in Direct Road to Center of the Celery and Beet Country, Giving Better Access to the Los Angeles Markets.

In recognition of the growing importance of the wonderfully rich and productive agricultural district in and about Norwalk, the Southern Pacific has decided to build its much talked of Benedict-Smeltzer cut-off at once.

The line as proposed will extend from Smeltzer to Loara, Junction, on the line of the Los Alamitos branch of the road, and will save a haul of at least six miles between Smeltzer and Los Angeles.

Right-of-way agents are now in the field, and construction work will begin immediately and be pushed through rapidly in from sixty to ninety days, so that this year's early beet crop from the Smeltzer district may be hauled to market by that route.

To the celery growers and farmers generally of the region about Smeltzer the cut-off will prove of inestimable value, as it will bring them much closer their market at Los Angeles and enable them to deliver their products more readily and at the same time come to this city with greater ease and convenience.

The present route to Smeltzer is a long way around, compelling a doubling back on the trail that lengthens the trip considerably. To go to Smeltzer by the main line of the Southern Pacific is by going to New York by way of Cape Horn, while the cut-off will offer a straightaway run into the city.

WHIRLWIND RECORD.

J. F. Van Horn, agent of the Pennsylvania lines, has just received an interesting compilation from his passenger department, giving an analysis of the really remarkable performance of the Pennsylvania's eighteen-hour train between New York and Chicago, covering a period of twelve months. During that period this railway whirlwind arrived in Chicago late but thirteen times, and at Jersey City, thirty-four times. And on only all of these occasions the train was but a few minutes off its schedule. This is a year's performance, which is highly appreciated by railroad men, who also know the difficulties in the way of getting fast trains through on time.

LETTERS TO THE TIMES.

[The Times freely publishes the views of correspondents without holding itself responsible for their opinions. Be brief, write plainly, and clearly. The space of 250 words, on the average, is sufficient for the expression of an idea or the presentation of a point. Wellwritten letters are liable to be declined merely on account of their length.]

American Wages Highest in World.

LOS ANGELES, June 24.—[To the Editor of The Times:] Any American blacksmith, boilermaker, iron molder, bricklayer, carpenter, compositor, hod carrier, general laborer, machinist, painter, plumber or stonemason who is dissatisfied with the wages he is getting should read a recent bulletin of the United States Bureau of Labor, which gives the rate of wages per hour, in decimals of dollars, paid in this country, as compared with the rate paid in the same trades in Germany and Great Britain, our nearest industrial rivals. Here are the figures, as quoted by the New York Journal of Commerce:

	Germany.	Great Britain.	United States.
Blacksmiths	$0.1227	$0.1740	$0.2951
Boilermakers	.1123	.1719	.3345
Bricklayers	.1328	.2060	.5473
Carpenters	.1301	.2028	.3594
Compositors	.1431	.1795	.4487
Hod carriers	.949	.1356	.2432
Moulders	.1140	.1787	.3588
General laborers	.0797	.1019	.1675
Machinists	.1319	.1677	.2777
Painters	.1194	.1774	.3486
Plumbers	.1148	.2027	.4429
Stonemasons	.1238	.2073	.4579

The average of the wages per hour among twelve trades shows that German pays 12 cents, Great Britain 17½ cents, and in the United States 35 cents. Putting it another way, the American employer has to pay, on the average of these trades, 46 per cent. more for labor than the German employer pays, while the American employer pays 191 per cent. more than the British employer. In passing it may justly be pointed out that the United States labor market is protected by the tariff designed largely for its protection, while the British labor market is wide open to the cheap labor of every other country in the world. Of course it must be remembered that it costs less to live in Great Britain than in the United States, but it is 100 per cent. cheaper by any means. The total wages per hour for the three industries compares as follows, in the three countries, in 1890 and 1903, respectively:

	1890.	1903.	Increase
United States	$3.4861	$4.2071	$0.7210
Germany	1.1435	1.4586	.3151
Great Britain	1.5784	2.0654	.4870

These figures show the American increase to be more than three times the German increase and nearly three times the British increase.

The figures along this line were available for each of the three countries for the same date, the showing in favor of the American wages would be still better. It is well known that American wages have not decreased since 1903, but on the contrary, while it is equally well known that British wages have increased and still are, steadily going up. We are also aware that Germany has but recently emerged from several years of deep industrial depression. Yet, and here is the pith of the argument, many American workmen are too ready to inflict upon themselves and their families the loss of work and sometimes months, of good wages for the luxury, and luxuries are more expensive, of refusing to work because of some usually fancied grievance. Strange to say, they inflict this loss upon themselves and their families at the bidding of strike leaders and walking delegates whose offices and pay, practically, if not literally, depend on strikes and labor agitation generally. The salaries and expenses of these men go on, even while the workman and his family are suffering the necessaries of life, or using up their savings bank fund, or barely existing on some pittance doled to them, perhaps as charity, out of a strike fund mainly created out of their own hard earnings. In other words, strikes workmen themselves make the war with which they and their families are lashed. They create for themselves and those near and dear to them misery which need not exist. There is dignity in the independence of labor, but is labor independent when it is forced into a strike against its will? It is true that strikes are usually decided upon by the majority vote of the union, but what about the rights of those who silently or openly vote the other way? Further, what about the rights of the wives and children of the majority and the minority of those who are not given the opportunity of saying either "yes" or "no," yet who are always the first sufferer? What about them when, by reason of a strike, the interest on the mortgage on the home is defaulted, and the home taken away? What about the children crying for bread when there is no bread?

Again, is it not a fact that the great increase in American wages which is shown is the result of the law of supply and demand in labor, and the result of strikes? Is not the great prosperity of Los Angeles in the past few years (and its present prosperity) largely resultant from the city's freedom from strikes or any form of labor oppression? Are not the deposits in our savings banks, deposits which are larger per capita than those of many other cities, chiefly made up of the surplus in weekly or monthly pay envelopes?

Any policy, or any action, which disturbs the regular pay envelope cannot but be harmful to the real and permanent interests of the American workman and of all belonging to him.

WALTER J. BALLARD.

Malta-Vita

"The Perfect Food"

A bowlful of crisp Malta-Vita with milk or cream whenever you are hungry, will give you all the nourishment you need *without* giving your stomach a lot of hard work to do and *without* heating your blood. It is the ideal Summer food. Nothing else is quite so good as Malta-Vita, eaten with milk or cream, and perhaps a little fresh fruit or fruit juice. It is the only malted wheat food made and no other food has such a delicious flavor. Get some Malta-Vita to-day. People who know how good it is wouldn't be without it. Always ready to eat. No cooking.

All Grocers

Spend the 4th

...AT...

San Diego

...OR...

Coronado

Tickets on Sale July 2 and 3 with Return Limit of 30 Days

$3.00 Round Trip

...ON THE...

Santa Fe

City Ticket Office 334 So. Spring St.

Through to San Francisco By Daylight

Shore Line Limited

Fastest train between Los Angeles and San Francisco.

Parlor Cars only with Diner and Observation Car.

Stopping only at Santa Barbara, San Luis Obispo, Paso Robles, Salinas, Castroville, for Hotel Del Monte; Pajaro, for Santa Cruz, and San Jose.

Leaves Los Angeles (Arcade Depot) daily at 8 a.m., arrives San Francisco (Third and Townsend St.) 9:30 p.m., with through car to and from Hotel Del Monte.

Along the Coast Line, with its hundred miles and more of track close to the ocean.

Passengers may stop over en route at Hotel Del Monte, Santa Cruz or San Jose, if preferred, reaching San Francisco at a convenient hour in the morning.

Tickets and reservations at City Ticket Office, 261 S. Spring street, corner Third.

Southern Pacific

Get Your Tickets Today

—FOR—

Eastern Excursions Via Salt Lake Route

Tickets are now on sale at 250 So. Spring street and First street station for excursions July 2 and 3.

Better sleeping car accommodations can be secured now than later. "Do it now" is a good motto, and the Salt Lake Route is a good way to go. Chicago and return, $72.50; New York, $108.50; and many other points at reduced rates.

Good On Los Angeles Limited

Chicago ...$72.50
New York $108.50
Omaha $60.00
St. Paul ...$70.00
Kansas City $60.00
And many others

Good on Los Angeles Limited

No Better Time Than Now

—FOR—

Eastern Excursion Tickets

and no better way to go than via Salt Lake Route. Tickets and sleeper reservations on sale now at 250 South Spring street and First street station, for excursions July 2 and 3.

Salt Lake Route Is the Way to Go.

THE DINING CAR
Service of the
SALT LAKE ROUTE

is a feature to which "we point with pride." 'Tis of exceptional goodness on both the Los Angeles Limited and the Overland.

Try it next time you go East.

Excursions East July 2 and 3, Chicago and return $72.50, New York $108.50; and others. Sale commences tomorrow at 250 South Spring St., and First Street station.

Yellowstone Park Excursions

A popular way to go to this wonderland is via Salt Lake Route to Salt Lake City, thence via O. S. L. and stage.

Round trip rate is $70.00 returning same route, or $85.00 returning via Portland and San Francisco.

Full particulars at all Salt Lake Route offices about this

Delightful Vacation Trip

Ocean Steamships.

North German Lloyd.

FAST EXPRESS SERVICE
PLYMOUTH—CHERBOURG—BREMEN.

Kaiser, Aug. 7, 10 a.m.
K. Wm. II., Aug. 21, 6 am
Kronprinz, Sept. 4, 10am
Kaiser, Sept. 11, 10 am

Krong's, Jy. 2, 12:30 pm
Kaiser, July 10, 10 am
K. Wm. II., July 17, noon
Kronprinz, July 31, 11am

TWIN-SCREW PASSENGER SERVICE
PLYMOUTH—CHERBOURG—BREMEN.

Bremen, July 24, 10 am
F. Allen, Aug. 2, 10am
Friedrich, Aug. 9, 10am
Kurfuerst, Aug. 14, 10am

F. Allen, June 26, 10 am
Prinz'h, July 5, 10 a.m.
Kurfuerst, July 12, 10am
Barbarossa, July 19, 10am

MEDITERRANEAN SERVICE
GIBRALTAR—NAPLES—GENOA.

F. Irene, Sept. 1, 11 am
K. Luise, Sept. 15, 12am
K. Albert, Sept. 29, 11am
F. Irene, Oct. 13, 11am

K. Albert, July 7, 11 am
F. Irene, July 21, 11 am
K. Luise, Aug. 11, 11 am
K. Albert, Aug. 25, 11am

From Bremen Piers, 3d and 4th sts., Hoboken. OELRICHS & CO., NO. 1 BROADWAY, NEW YORK. ROBT. CAPELLE, 1134 BROADWAY, OAKLAND, CAL.

Scandinavian American Line

Large Fast Twin Screw Passenger Steamers
—Direct to—

Norway, Sweden and Denmark

Sailing from New York at noon.

C. F. TIETGEN ..... June 23
1st cabin $60 and upwards. 2nd cabin $50.
HELLIG OLAV ..... July 5, Aug. 16
UNITED STATES ..... July 19, Aug. 30
OSCAR II ..... Aug. 2, Sept. 13

For tickets apply to local agents or to A. E. JOHNSON, 1 Broadway, N. Y.

Peterman's Roach Food.

A BOON TO HOUSEKEEPERS.

The most improved method to free a house of large or small roaches is to use the contents of a box of "Peterman's Roach Food" at one time. Shake it on joints so some of it will penetrate and remain to keep the premises continuously free. Roaches eat it as food; it is the most destructive remedy on this earth to them, and it will not scatter them to other places to live and multiply.

BEDBUGS.—"Peterman's Discovery" (quicksilver)—Bedbugs take it up in the circulation when going over where it is brushed on lightly. It's invaluable if brushed on beds when apart, and on back of picture frames, mouldings, etc. It will not rust or harm furniture or bedding. Odorless, and not poisonous.

"Peterman's Discovery" (liquid)—Inflexible, handy cans for cracks, walls, mattresses, etc. Odorless, non-explosive.

"Peterman's Ant Food"—A strong powder to kill and drive away ants, also water beetles or black beetles, in one night.

"Peterman's Rat-mouse Food" makes rats or mice wild; they will leave and not return.

Take no other, as time may be even more important than money.

Originated in 1872. Perfected in 1905 by Wm. Peterman, Mfg. Chemist, 94, 96, 98 West 13th St., New York City, London, Eng., Montreal, P. Q.

Sold by all druggists and department stores in Los Angeles and throughout the United States.

"READY AND RIGHT"
THE NEW CLOTHING
On Sale at the
Silverwood Stores

Featherweight Trunks
Strongest light trunk made
Saves excess baggage ch'gs
Whitney-Burroughs Trunk Co.
619 South Spring Street

$20 to $32

FURNITURE

Our motto: The best goods for the least money. Watch for our special ads. Wednesdays and Sundays.

R. W. PIERCE FURNITURE CO.,
203-205-207 North Spring St.

The Most Complete SURGICAL DEPARTMENT on the Coast. Expert surgeons in charge, performing painless operations for VARICOCELE, HYDROCELE, RUPTURE and circumcision, with special attention to ABDOMINAL SURGERY for women and injuries due to childbearing.

Send for information and get our advice before you place your case with others.

Strictly Reliable

Free One Month's Trial Treatment

Consultation Free

All Forms of Chronic and Special Diseases of Men and Women

Dr. Martin & Co.

254 South Broadway Suit 18. Los Angeles, Cal.

Office Hours—9 a. m. to 8 p. m.

High Grade Treatment

(If responsible, you may pay when cured.)

If you have a disease or weakness peculiar to the Pelvic region, your condition calls promptly for the best treatment the medical profession affords. Of this fact you must be thoroughly convinced when you stop to consider how many different doctors you have consulted, and how many bottles of worthless medicine you have taken. We have no fault to find with the man who employs such inferior treatment, for that is his privilege, but the money he thus expends would go far toward securing for him a cure that is safe, rapid and permanent. We have long studied and thoroughly mastered infirmities of this character—male pelvic diseases. Recently we have treated scores of stubborn cases, and not a single failure or unpleasant result has been reported to us. Other physicians may treat men, but we cure them, cure them to remain cured, and this fact we are prepared to prove to the entire satisfaction of any man sincerely interested. Our fees are as low as they can be consistent with high grade treatment.

....By the latest and best methods we cure to remain cured, VARICOCELE, URETHRAL OBSTRUCTION, SPECIFIC BLOOD POISON, NERVO-VITAL DEBILITY, PROSTATIC BLADDER and KIDNEY troubles, and all associate diseases and weaknesses, with their reflex complications.

DR. GREENE & CO.

254 South Broadway, Corner Third Street

MEN

"There's a Reason" for all I do for you. I first find the CAUSE of your trouble—then cure it. Not by mail, but by direct personal means.

WEAKNESS

Decline of functional activity, strength and vitality is nearly always traceable to a disturbance of the functions of the reproductive system. Under my treatment functional equilibrium is restored, the nerve irritation reduced, the circulation is increased and strength renewed. My cures are absolute and permanent.

Varicocele Cured in 4 to 8 Days

Many men have treated for varicocele by the common methods used and have hoped that nature would assist in re-establishing a natural physiological condition, but not one to my knowledge have had their hopes realized. Failure is sure to follow such methods as have been employed for the past many years. Varicocele deprives many of strength which they can ill afford to lose.

I Cure
- Stricture
- Blood Diseases
- Contracted Diseases
- Piles, Fistula
- Kidney and Bladder Troubles
- Hydrocele

Doctor Morton, 316 S. Broadway

MEN

To introduce our up-to-date and new methods we will until JULY 1st charge only one-half our regular fee

3 Reliable Brother Specialists 3

STRICTURE, VARICOCELE, WEAKNESS, BLOOD POISON, inflammation and ulceration of the mucous membrane. Reasonable fee with guarantee.

CONSULTATION FREE. Men out of town write. HOURS—9 to 12, 1 to 5, 7 to 8 daily; 9 to 1 Sunday.

Doctors Beech Brothers

332 to 336 Germain Bldg., 224 S. SPRING ST., Opposite Orpheum, Los Angeles.

BEECH'S VIGORINE
Cures Weakness and Failure. Compounded and used only by us. In plain package by mail, $1, 6 for $5. Send for it.

LADIES

TAIT'S REGULATING TABLETS

have been prescribed for the cure of MONTHLY IRREGULARITIES by many of our best physicians, who testify to their invariable success. They are POSITIVELY GUARANTEED not to injure the most delicate woman and will give speedy relief when other remedies have failed. Price $2. For sale at all SUN DRUG STORES.

Our herbal remedies have cured American diseases for two generations.
FOO & WING HERB CO.,
903 South Olive Street, Los Angeles.

FREE

Write for free 10c package Infold Toilet Tissue and literature naming price of stock in the Company. Greatest industrial enterprise of the age. 803 H. W. Hellman Building. Southwestern Securities Company, Los Angeles.

Rupture

NO knife used or time lost Pay until cured.

Call and see testimonials in our office, address FIDELITY RUPTURE CURE 419½ S. Spring St., Los Angeles. Rooms 3, 5. Hours 10 to 5 and 7 to 8.

FREE

Consultation, examination and treatment free in order to introduce our new methods. We cure all chronic diseases. Bring this ad.

THE LOS ANGELES MEDICAL INSTITUTE
Room 402-No. 517 S. Broadway.

DR. TOM SHE BIN
Chinese Herb and Tea Sanatorium. Call and Read Testimonials at office, 908 South Broadway, Bet. 9th and 10th Sts., Los Angeles. Teas and Herbs only.

Cancer Cured

Mrs. Bridge's Remedy. No knife; no plaster; 30 years' experience. I. C. ALDRICH, M.D. 454 S. Spring. 10 to 4.

Blood and Skin Diseases a Specialty

Rupture, Piles, Varicocele and Strictures Cured Without Cutting.

MELVIN E. SYKES, M. D., 423 1-2 S. Spring, Grand Pacific Hotel.

DR. C. S. MERRILL,
(Of New York University.)
28 years a specialist for Genito-Urinary diseases of men and women. Varicocele and hydrocele cured in one treatment; no knife or loss of time. Bladder, Prostatic and Urethral Inflammations, Stricture, Lost Vitality, etc., quickly and permanently cured. Consultation free and strictly confidential. 206 1-2 S. Broadway, rooms 3, 4 and 5.

ALCOHOL, OPIUM TOBACCO HABIT

Cured to stay cured for half usual price until July 1. No pain. No suffering, no injurious effects. Home treatment. Write for particulars.

GUARANTEE CURE Co
Office, 527 Fifth Floor, 145 South Spring street.

LISTEN MEN

YOU CAN BE CURED

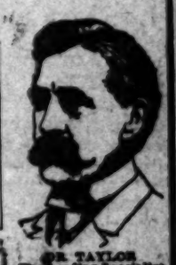

DR. TAYLOR
The Leading Specialist

I never guess, experiment or take chances of any sort. I attempt to cure only those diseases that I have been curing for the past twenty-five years, and I believe I am justified in saying that I have learned all about them. Were I lacking in knowledge pertaining to my specialty I would never have attained my present success, nor would I today be recognized as the leading specialist treating men's diseases. If afflicted you can depend upon it that the service I offer you is the service you need, and is service such as can be rendered by no other physician.

You Can Pay When Cured.

"Weakness"

I cure functional weakness in men. I know of no other physician curing this ailment. Most doctors treat wrongly. They give stimulants and tonics. These things can't cure. "Weakness" is a symptom of prostatic disorder, and the treatment must be local. This is a truth that I only revealed. I have perfected the only system of local treatment that cures "weakness."

Varicocele

Under my treatment the most aggravated cases of varicocele are cured in a few days' time. There is no pain, and it is seldom necessary that the patient be detained from his occupation.

Contracted Disorders

In the treatment of contracted disorders I offer a service such as no other physician can render. The remedies I employ have a direct, thorough and positive action in eliminating the germ-finance of all infection and subduing all inflammation.

I also cure permanently, organic stricture, specific blood poison, and all reflex ailments.

FREE! FREE!

Consultation and advice are absolutely free, either at office or by mail. It certainly is worth any despondent man's while to come and talk his case over with me.

Dr. Taylor & Co.

305½ S. Spring St.

Ramona Blk., Cor. Third St.

LOS ANGELES, CAL.

MEN

We Are Specialists for Varicocele, Hydrocele, Stricture, Piles, Fistula, Blood Diseases, Contracted Diseases, Private Diseases, Loss of Vital Power, Kidney and Bladder Troubles.

WE GUARANTEE AN ABSOLUTE AND PERMANENT CURE in every case we treat of varicocele. We will show to any man wishing to be cured, a dozen leading business men of Los Angeles that we have cured. This fact, with our GUARANTEE of a cure, ought to convince men that they can be cured of varicocele.

CONTRACTED DISEASES AND BLOOD POISON

These troubles are thoroughly understood by Dr. Harrison and his associates. For over twenty years they have successfully treated this class of troubles. Experience, founded on a thorough medical education, has brought to them perfect methods which enable them to give these troubles the very best recognized modern treatment.

NOTE THE FOLLOWING

Our journal can be had without asking for at the bottom of our stairway, to the right. It contains much valuable information. Help yourself to one, or write to us and we will mail it.

Doctor Harrison

202½ S. Broadway, Cor. 2nd St.

HOME PHONE 1544

YALE DENTISTS

444 S. Broadway

The largest and most elegant dental offices on the Pacific Coast.

Only the best men of the profession employed. Every painless method and modern instrument known to dentistry used.

$50.00 FREE

for any tooth we cannot fill or extract without pain.

$6—BEST SET OF TEETH—$6

A written guarantee for 10 years on all work. WE WANT YOUR WORK; WANT TO DO IT TO SUIT YOU; AND DO IT AS WAYS. GOLD BRIDGE AND CROWN WORK, $5.00. If work does not suit you when done, no pay expected.

Open evenings till 8:30; Sundays, 9 to 12 a.m.

CHICHESTER'S ENGLISH PENNYROYAL PILLS

SAFE. Always reliable. Ladies, ask for CHICHESTER'S ENGLISH. Refuse to NEED and Gold metallic boxes, sealed with blue ribbon. Take no other. Buy of your Druggist, or send 4c. in stamps for Particulars, Testimonials and "Relief for Ladies," in letter, by return Mail. 10,000 Testimonials. Name this paper. Chichester Chemical Co. Madison Square, PHILA., PA.

ONE BOTTLE CURES.
Maturney's Kidney and Bladder Cure.
For Bright's Disease, with dust deposit, backache, rheumatism, gravel, dropsy, diabetes and rheumatism. Send No 1c stamps to W. F. McBurney, 327 Vermont ave., for five days' treatment. Prepaid.

LEWIS' SINGLE BINDER
THE BEST QUALITY CIGAR
ALWAYS RELIABLE

Los Angeles County—Its Cities and Towns.

NEWS REPORTS FROM CORRESPONDENTS OF THE TIMES.

CALL FOR BIDS FOR BIG WORK.

MUCH SCHOOL BUILDING FOR PASADENA.

Board of Education Decides to Invite Proposals for Construction of School Structures—Operations Will Involve an Outlay of an Eighth of a Million Dollars.

Office of The Times, No. 36 S. Raymond Ave.

PASADENA, June 26.—The Board of Education at its meeting this evening decided to call for bids for construction work which will entail the outlay of $125,000 before the work is completed. The public school buildings of Pasadena are entirely too small for the demands made upon them, and it is the desire of the board to have the new buildings ready for occupancy by the time the fall term begins.

Bids will be called for the following buildings: Garfield School, F. S. Allen, architect; Grant School, Marsh & Russell, architects; Vernon School, J. J. Blick, architect; Linda Vista School, W. R. Edwards, architect, and additions to the Washington School and the Altadena School.

The largest of the new school buildings will be the Garfield School, with twelve rooms. Architect Allen has requested that bids be asked for for three styles of construction, namely, pressed brick exterior, artificial stone exterior and plaster exterior. Which style is ultimately adopted will depend upon the bids offered. The Grant and Vernon schools will have eight rooms each; the Linda Vista School will be a two-room building, and the addition to the Washington School will consist of three rooms and a sloyd room in the basement, and that to the Altadena School will consist of one room.

The board hopes to have the bids in within the next two weeks, so that construction work may be begun as soon as possible.

It was decided at the meeting tonight to keep the janitors of the different school buildings employed throughout the summer vacation at their regular wages. They will be under the supervision of Prof. Hamilton, the new assistant superintendent of schools, who will begin his duties July 1.

The board ordered that all of the school grounds be cleaned up and put in shape during the summer months, and ordered that the interior walls of the Columbia and Lincoln schools be tinted.

MUCH CITY BUSINESS.

The offer of the Edison Electric Company to bear the expense of another election for the purpose of voting the fire bonds over again was formally presented to the City Council at the meeting this morning. The letter from the company was read through, after which it was ordered filed. No action was taken in the matter.

The appointment of J. E. Byrne as assistant city attorney was presented to the Council by the Mayor and affirmed. Mayor Waterhouse said that with the press of business which is now calling for the attention of the City Attorney's office, it is imperative that Judge Wood be furnished with an assistant for the time being at least.

The City Engineer appeared and asked that the Council decide upon a course for the Elm and Lake avenue district sewer. He stated that it would be necessary to secure a right of way before anything more could be accomplished. The Council voted to choose a line midway between Elm and Lake avenues, and instructed the City Engineer to take steps to secure the necessary right of way.

Property holders owning a majority of the frontage on the north side of Colorado street, between the west side of Broadway and the east side of Raymond avenue, presented a petition to the Council asking that the street within the district represented be widened to the extent of ten feet, and that an assessment district be formed to meet the cost of the work. The petition met with the hearty approval of the Councilmen, and was granted without any debate.

The ordinance calling for a fixed charge in the case of all houses being moved across or along city streets was brought up for consideration. The fact that no provision was made for a reduction in the fee in case the street was not improved did not meet with favor, as little damage could be done to an unimproved street. The ordinance was finally referred back to the committee with instruction to make the required change.

Joseph Bircher petitioned the Council to order certain moneys, which he had paid out in the form of taxes on lands within the government forest reserve, refunded. He presented papers to substantiate his claims so the matter was referred to the committee on ordinance and judiciary.

The request of the City Commissioner, asking that bids be called for 120 tons of hay for the use of the fire department was received. The City Clerk was instructed to advertise for the hay.

Residents of North Raymond avenue presented a petition asking that the specifications in the street improvement work from Washington street north to the city limits be changed. The property-holders claimed that the sidewalk was not wide enough and that there were other minor points which should be changed. The change was agreed to.

Demands to the extent of $5478.80 were received and ordered paid.

The bill of the Western Union Telegraph Company for $17.60, being the amount due on telegrams sent by Chief of Police Freeman during his incumbency, was presented for the second time. The matter was referred to the City Attorney for consideration. The bill was presented once before and payment was refused.

A large number of resolutions calling for street improvement work in different parts of the city were introduced and passed their first reading.

INSURANCE LIST.

A meeting will probably be held within the next few days between a committee of the Pasadena Underwriters' Association and the committee appointed by the Merchants' Association to prepare a list of the fire insurance companies which have paid the San Francisco losses promptly. It is the desire of the members of the committee to prepare the most accurate report possible and for this reason it has concluded to confer with the insurance men to learn their side of the case.

STRANGE MAN CAUSES FRIGHT.

A strange man frightened a number of people in North Pasadena this afternoon by his queer actions and as he did not seem to be in his right mind the police department was notified. Officer Pierce was sent to the scene of the trouble and placed the man under arrest, taking him to the Police Station. When examined at the station he gave evidence of being of unsound mind so it was thought best to send him into Los Angeles to have his sanity inquired into. Constable Austin took him in to the County Hospital this afternoon.

VALLEY CROWN JEWELS.

A gasoline stove exploded in a small house on Mulberry street late this evening and caused a blaze which required the services of the fire department. Both fire companies responded promptly and the fire was extinguished before any serious damage was done. The loss was nominal.

Sprague Memorial wing to the Pasadena Hospital was taken out today by E. N. Stanley, the contractor who will have charge of the work. The value of the new wing was given at $30,000. The designs for the addition to the hospital were drawn by F. L. Rohrig.

D. M. Linnard of the Maryland has secured 600 feet fronting on Los Robles avenue in back of the hotel. The deal has been "in the air" for some time and will furnish Mr. Linnard with sufficient ground to allow of the expansion of the hotel as the increase of business shall demand. The property formerly occupied by Marian Hull's hair dressing establishment, which adjoined the kitchen building of the Maryland, has also been secured. This property jutted into the hotel grounds and interferred seriously with the expansion of the hotel but the owner had heretofore refused to sell out.

About fifty citizens of Pasadena, owning property in the vicinity of Enclid avenue, met last night and organized the Euclid Avenue Improvement Association. Justice Klamroth presided. The chairman appointed a committee of five to draw up a constitution and bylaws and another meeting will be held next week when steps will be taken to complete the organization.

Miss Estella Phelps and Ralph Munger were united in marriage this afternoon at the home of Mr. and Mrs. L. R. Phelps, the bride's parents on Westlake avenue. Palms and pink and white flowers were used to make the home especially attractive and the immediate relatives and friends were the guests. The bride wore a pretty gown of white silk muslin and chiffon and carried flowers. After the ceremony, for which Rev. Stephen G. Emerson officiated, Mr. and Mrs. Munger left for a wedding journey. When they return they will be at home in an attractive bungalow on Westlake avenue, next door to the bride's former home.

Of interest to many young friends will be the marriage tomorrow afternoon of Miss Sadie Quinn and Bertram Williams which will take place at the home of the bride's parents Mr. and Mrs. T. Quinn, No. 586 Lincoln avenue.

Mrs. Georgina Sroat has issued invitations to the marriage of her daughter Alice to Rex McCoy of this city. The wedding will take place July 10.

Last evening the Woman's Choral Society held its last regular meeting before vacation at the home of the Misses Hamilton on Summit avenue. Plans for the future of the club were discussed after which music was enjoyed.

Miss Alice Coleman, organist of the First Methodist Church, will spend part of the summer in Berlin with her cousins, Mr. and Mrs. Edgar Stillman Kelly, who are at present living there. Mr. Kelly is the composer of the music of "Ben Hur." Mrs. Theodore Coleman will go East with her daughter as far as Wisconsin.

A lawn party was given this evening at the home of Dr. and Mrs. Charles Briggs, on South Euclid avenue. The spacious lawn was well lighted with lanterns and every provision was made for a social time out of doors. The special guests of honor were the "Minute Men" of the First Methodist Church and the hostesses were the members of the J.O.C. Club.

At the home of Mrs. S. T. Compton, Los Robles avenue, this evening, the Y.W.C.T.U. held a profitable meeting. Mrs. M. M. Coman made an address on the relation of food to character.

Through the summer months, if present plans are carried out, many of the pupils of the public school who failed in passing will have an opportunity to make up the studies in which they fell behind. At the Wilson school several of the principals will organize a summer school which children may attend for a moderate sum. Many of the teachers will have private classes.

The Sunday-school of the First Baptist Church had a picnic at Long Beach today.

Bibles at Morris Thurston Co.

Artists' materials at Wadsworth's.

"Last Day" Sing aFt auction, 340 Broadway. We have finished sale, all except goods in the east end of the room, which will be closed out today. F. Suie One, Manager. Charles H. O'Connor, Art Auctioneer.

HOLD JOINT MEETING.

Committee Confers With Board of Education at South Pasadena Relative to School Building.

SOUTH PASADENA, June 26.—The Advisory Committee which was appointed to act in conjunction with the Board of Education in matters pertaining to the erection of the High School building, called a meeting of a selected few recently "for the purpose of securing concerted action in the stirring up of public sentiment to the necessity of more money for the High School."

Petitions are now being circulated requesting the board to call a mass meeting and ask for another bond-issue of $15,000 or $20,000. It is expected that if the matter comes before the people it will find the city divided in opinion.

The school-bond issue for $65,000 was carried with a small majority after having been twice defeated. The amount was then thought to be ample for the provision of the High School and its equipment, but now it is deemed by those who have the matter in charge to be wholly inadequate. The reason advanced is to the effect that since the San Francisco disaster the cost of building material has gone up and therefore they are unable to erect the building as specified unless more money is placed in their hands.

WOMEN'S MEETING.

The Woman's Improvement Association will close the year's work tomorrow afternoon. The programme promises to be one of unusual interest. Dr. Pottenger of Monrovia will read a paper on "The Great White Plague." Mrs. Mary M. Coman, president-elect of the Shakespeare Club of Pasadena, will also give a paper on the same subject. Annual reports of officers will be given and the new officers will be installed.

CHINKS FADE FROM VIEW.

Two of the Pig-Tail Crew of the Bessie Dollar Skiddoo, and the Rest Must Pay for It, Too.

SAN PEDRO, June 26.—The steamer Bessie Dollar, Capt. Gow, which arrived here a few days ago from the Orient, carrying a crew of forty-one Chinamen, has had her pay roll reduced by about $2 a month, Mexican money, owing to a desertion of a pair of the "Chinks" last night.

This morning when Custom Inspector Badillo lined the Mongolians up on the forward deck and made his official count, he found he was short two pigtails. A thorough search of the steamer failed to locate the missing "Chinks," and they are now probably "hitting the pipe" in Chinatown in Los Angeles or hiting the trail for "Frisco," far away from the trials and tribulations of the sea.

It is stated that it rests with the Dollar Steamship Company to pay $150 apiece for the loss of these two able seamen.

NIP BURGLARY IN THE BUD.

LONG BEACH OFFICERS THINK THEY HAVE DONE IT.

Evidence Found on Suspects Arrested There Seems to Confirm That Belief—United States Court Decision in Case of Salt Lake Railroad Bridge Is Gratifying.

LONG BEACH, June 26.—An attempt was made at 2 o'clock this morning to break into the Long Beach skating rink, but Night Watchman Lawrence Mathews happened to discover the fellows, and took three shots at them, without effect.

Just before daylight, Officers Hanover and Austin arrested Joe Yates and Ford Beebe on the streets, and as they told different stories, placed them under arrest, and also a third man, whose name the police withhold. On one of the men was found a bunch of door keys that had been taken from the Hamilton rooming-house. Under pressure, the unknown man confessed that the trio came to Long Beach to work the town, but their only crimes before being arrested was to break into a bakery, where they stole some pies, and into a stand on the beach, where they got a quantity of candy and cigars. The prisoners' room was searched, and four valises were found, in one of which was half of a plaster mould of a silver dollar. There was no other evidence to show that the boys had used it, and they claim to have picked it up near Santa Ana, where they hail from. Marshal Young will hold them on a burglary warrant, and is satisfied that their prompt arrest saved the city from a series of burglaries.

BRIDGE DECISION GRATIFIES.

C. J. Curtis, vice-president of the Los Angeles Dock and Terminal Company, says the decision of Judge Wellborn respecting the Salt Lake Railroad bridge is most gratifying to his company, as the company's attorney, Mr. Call, has long contended that no patent could convey title to lands above average high tide. The decision, it is said, removes every obstacle to the development of the inner harbor as far as it may be desirable to extend it. The decision will also have a marked bearing on the application of the company, backed by the City Trustees and Chamber of Commerce, to the War Department for permission to open the San Gabriel River mouth and remove the main line bridge of the Salt Lake, which at present blocks the stream.

TOLD ON STRAND.

The Regatta Committee of the Fourth of July celebration, and the South Coast Yacht Club, in conference last night, arranged most of the details for the races. The main event will be for The Times trophy cup, with additional races for Class B and C boats, and three power-boat events, one a free-for-all, second for boats of eight to fourteen-horse-power, and one for fourteen-horse-power and over. Power-boat races will start promptly at 11 o'clock, and be finished before noon. The races will be triangular, two miles to the leg. The prizes will be merchandise of stated values, $25, $15 and $10 for first, second and third places.

A horse belonging to E. L. Franks became frightened today at an auto, which dashed up behind it at a lively speed, and the animal, making a short turn, upset the buggy and threw Mr. Franks twenty feet into a wire fence, inflicting serious injuries. No attention was paid to his peril by the autoists, although they witnessed the accident.

A meeting of the Executive Committee of the City Christian Endeavor Union was held last night to formulate plans to bring the State convention of 1907 to Long Beach. A dozen delegates will go to Berkeley this year, and the proposition will have the support of the Los Angeles county organization. Charles Stewart, John Chaffee and A. Haworth were appointed a committee to formulate the entertainment to be given the convention delegates, in case they elect to come here.

George A. Duncan, porter of the First National Bank, died last night, after an illness of several weeks. He had been a resident here two years. He came here from Delaware, O. A widow and daughter are left.

T. M. Price laid his purse on the counter of a department store Monday, and a moment later found it gone. It contained $40 cash, a $40 certificate of deposit, and a $20 check. Payment on the two latter was stopped.

The Pennsylvania Society of Long Beach will hold a basket banquet Saturday evening at the Ebell Club House.

A benefit concert will be given Friday evening at the auditorium by the Royal Italian Band, assisted by Signor Ricardo Ruis, Alice Ashland Dorn, Cyrus Donat, Edith Jennison Lowe and Signor Pietro Bussi.

The I.O.O.F. Building Association has elected as directors S. K. Hemphill, J. W. Crulkshank, J. C. Baker, J. B. Heartwell and G. C. Ostrander. A lot has been purchased on East First street, between Elm and Linden, on which a three-story block will be built.

The individual whist tournament of the Cosmopolitan Club is attracting much interest. The leaders at present are Scheurer and Richards, with plus scores of 21 and 18.

SAN DIMAS CANYON ROAD.

Citizens of Lordsburg Are Taking Active Measures for Its Improvement.

LORDSBURG, June 26.—The action of the Ontario people in making a new road up San Antonio Cañon has spurred the residents of this district to take some action with regard to the road up San Dimas Cañon.

This is acknowledged to be one of the most picturesque cañons in Southern California, but for years the road has been almost impassable during the summer season. Accidents have been of weekly occurrence, and often of a serious nature. The land is owned by local water companies, and a few non-residents, and no interest has been taken in keeping the road in repair, until now.

Last night, at a public meeting held here, a committee was appointed, consisting of A. J. Milne, J. S. McClellan, J. W. Keiser, N. E. Lewis, A. W. Keating and F. Wheeler. In ten minutes $50 was subscribed, and the committee expects all of the amount needed, about $300, to be subscribed in a few days.

The liverymen, who suffer heavily from damage to their vehicles, are all contributing liberally.

The work of repairing the road will be carried out under the direction and with the cooperation of Supervisor Lukens, of the forest reserve service.

MONROVIA WILL GUARD LAND.

Three Deputies Are to Aid the Forest Rangers to Prevent Fires on Independence Day.

MONROVIA, June 26.—Along the mountain water system, Monrovia owns more than 2000 acres of land adjoining the government reserve, and City Marshal Miller will appoint three deputies to assist Federal ranger, E. B. Long, in patrolling the cañons on July 4. One guard will be stationed at the mouth of the cañons to advise all comers concerning forestry rules, and the others will cover the trails.

The thousands who go to the mountains on Independence Day are prone to carelessness in the use of fireworks, and the ranger and his assistants will strictly enforce section 16 of the statute of 1905, which declares that "It shall be unlawful during what is locally known as the dry season, this to be considered as the period between May 15 and the first soaking rains of autumn or winter, for any person or persons to set off fireworks of any kind in forest or brush covered land, either their own or the property of another, without written permission of and under the direction or supervision of a fire warden in that district."

Violation of the law is punishable by a fine of not less than $50, nor more than $1000, or imprisonment not less than thirty days, nor more than one year, or both such fine and imprisonment.

TO DESTROY CITRUS PESTS.

Orchard Inspector C. B. Blain states that a majority of ranchers in the Monrovia-Duarte district are endeavoring to arrange for fumigating their groves in August and September to destroy scale pests. Owing to the development stage of the scale, fumigation is most effective during these two months; but it is practically impossible to secure enough outfits to do the work in so short a time.

Mr. Blain has been conducting a series of experiments with the view of discovering a method of so applying the cyanide that the season of effective fumigation will be lengthened. He has found that very large doses of the acid, slowly generated, will destroy scale in all stages of development. A badly infested tree treated in this manner some weeks ago is now free from pests of all kinds.

JURY TO NAME DAMAGES.

The jury in the condemnation suit of the Pacific Electric Company vs. W. H. Young, came from Los Angeles today and visited Mr. Young's ranch in order to justly appraise the extent of damage which it will sustain through the extension of the Monrovia branch line to Glendora. The proposed route across the ranch necessitates a deep cut, which Mr. Young maintains will lessen the value of the balance of his orchard.

WOULD BREAK THE RECORD.

Ocean Park Finance Committee Working for a Big Celebration in Vinicity of Pier Avenue.

OCEAN PARK, June 26.—The Finance Committee is still busy with the people, in the interest of a record-breaking Fourth of July celebration for the vicinity of Pier avenue. Ample money has been secured to warrant the promotion and publicity department to announce that the day's entertainment will be attractive.

One of the features of the afternoon amusement will be an eight-oar barge race on the ocean on a course lying between Pier and Hollister avenues. The contestants will be the Ocean Park and Playa del Rey crews.

The fireworks at night will be exploded from the ocean end of the new crescent pier. There will be a band of fifty pieces and the big roller-skating rink will be dedicated during the day.

PULL FOR ROLLERS.

Venice Is After the Log-Turners of the Modern Woodmen, and Offers Many Inducements.

VENICE, June 26.—This beach is making a strong pull to secure the log-rolling picnic of the Modern Woodmen on September 8. Inducements of all kinds have been made to the committee, which is also considering the proposals made by Playa del Rey. The picnic, wherever it is to be held, will be widely advertised and the promoters assure the contestants that the affair will draw many thousand visitors for the day and evening.

ALONG THE STRAND.

The steamer San Diego will leave this port early tomorrow morning with a party of seventy-five excursionists from Los Angeles and the beach. The party goes at the invitation of George Hart, who has land interests at Hueneme, where landing is to be made. From that point some of the excursionists will go to Ventura, there to mix with the Native Sons and Daughters.

Rehearsals have been commenced for the production of "The Toy Shop," which is to be staged at the Auditorium on July 20 under the auspices of the Crescent Bay Woman's Club. Several who took part in the staging of this piece at Pasadena and Los Angeles recently will assist in the production here.

"STRIKE-BREAKER" COMES.

State of California Arrives at Santa Monica With a Heavy Cargo. Crew Is Non-union.

SANTA MONICA, June 26.—The steamer State of California, the first of the passenger-steamers to break through the strike and reach here from San Francisco, spent half the night and the day here discharging a heavy cargo of freight. She brought 600 tons for Santa Monica and also unloaded 250 tons here for Redondo. She expects no further trouble, as her crew consists of non-union men. The Santa Rosa, now at San Francisco, expects to move regularly now with the same sort of a crew.

OTHER ITEMS.

Tomorrow the Methodist Sunday-school will go to Los Tunas Cañon. This is the annual picnic. A baseball game between young lady teams will be one of the features of the day's amusements.

Police Officer Fred Calkins has resigned and has been succeeded by E. E. Randall.

AVALON CATCHES.

AVALON, June 26.—A fifty-one-pound jewfish wandered from its haunts around the south end of the island and was captured from a rowboat inside Avalon Bay yesterday. E. W. Pennrich and K. W. Guhl, two young men from Los Angeles, made the catch, which is something very unusual, as the jewfish banks are several miles from where it was taken. The fish was for a time more than a match for the oarsmen, and towed the rowboat a considerable distance.

Bank of Los Angeles.

If for any reason you contemplate changing your bank account, see us first. Bank of Los Angeles, Alexandria Hotel Bldg.

VENICE CANAL SUBDIVISION

Water
Sewers
Gas
Electricity

Motoring
Boating
Bathing

Wide Cement Promenades

Fine Mountain Views

Take Venice Car

All the advantages of the Great Venice of America.

Completed system of costly canals.

Waters of Venice and Playa del Rey connect with our canal system.

Adjoins the magnificent asphalt speedway.

No beach property from Eureka to San Diego possesses the advantages of this subdivision.

Soil lots—flowers and lawns, if you wish to have them.

Extensive building operations.

Look out for the coming advance in prices. Go down TODAY.

...Lots...
$1200
...To...
$1500
Terms to Suit

Robert Marsh & Co.
Main Corridor, Ground Floor
H. W. Hellman Building
Both Phones Ex. 175

Strong & Dickinson
Corner Second and Broadway
Phones—Main 1273
—Home Ex. 998

F. A. HELTON, Tract Agent, Corner Center Street and Trolleyway, Venice, Cal.

WINTON & McLEOD

BEST LIGHTED
Tract in the South
will be our
Figueroa Street
and Moneta Ave.
No. 5

Elegant $200 lighting posts will be placed on the tract. Watch for them.

OPENING SUNDAY, JULY 1

But don't wait for it. Go out today and make your reservations, thus securing first choice.

Residence lots $450 up. Moneta Ave. business lots $1000.

To reach tract take Moneta avenue car on Main street and get off at Sixty-first street and Moneta avenue, or make reservations at our office.

Tract Phone South 1079 — 330 South Hill St. — Home 846 Main 6278

AMERICAN BANK AND TRUST COMPANY
No. 135 E. Colorado St., Pasadena, Cal.
CAPITAL $100,000 PROFITS $4000
Isaac Springer, Pres.; D. Galbraith, Vice Pres.; H. H. Goodrich, Vice Pres.; E. L. McCormack, Cashier; H. W. Lindsay, Asst. Cashier.

First National Bank of Pasadena
CAPITAL, $100,000 SURPLUS and Profits, $130,000
DEPOSITS - - - $2,000,000
ERNEST H. MAY, President A. K. McQUILLING, Vice-President
R. I. ROGERS, Cashier
S. F. Johnson, Ass't. Cashier A. E. Edwards, Ass't. Cashier

Knelpp Malt Coffee
The Original Coffee Substitute
Europe Uses 80,000,000 Packages Annually
CHILDREN enjoy KNEIPP MALT COFFEE and thrive on it. It is a delicious beverage having the fragrance and flavor of rich cafes. Being made of choicest barley malt, it is a health building tonic; brain and muscle are strengthened by it. It is the ideal beverage for the whole family.
"The children think that Knelpp Malt Coffee is splendid. We like it and use it. We think it delicious." Elgin Childrens' Home, Elgin, Ill.
WRITE FOR FREE Sample Package
Kneipp Food Co., Dept. 30, 78 Hudson St., N.Y.
Lamont, Corbin & Co., Sole Agents

Children's Slippers and Sandals. Misses' and Boys' Sandals and Oxfords, $1.00 to $2.50
SARGENT SHOE CO.
Dependable Shoes
Pasadena - - - - 36 East Colorado

HILL STREET PROPERTY
We advise that you buy now
WRIGHT & CALLENDER
310-323 South Hill Street

Headquarters for Marconi Securities
Write for Prices
R. D. ROBINSON COMPANY
(Ninth year in business)
900 Grant Bldg. Los Angeles

Auctions.

Auction
Furniture and Carpets
730 S. Spring St.
Wednesday, June 27
10 a.m.
Consigned for immediate sale, 1 upright piano, mission oak settee, 6 dining chairs, china closet, table, oak and mahogany dressers and chiffoniers, dressing tables, bookcase and desk, enameled iron springs, mattresses, bedding, wire and mahogany bedroom suites, fine oak sideboard, wardrobes, couches, sewing machine, office desks, office rockers, chairs, bookcases, fine dinner set, cheval mirror, cabinet, folding beds, curtains, portieres, clocks, pictures, music cabinet, fine antique walnut and mahogany parlor suite, velvet Axminster and Brussels squares, carpets and rugs, gas and coal ranges, kitchen tables and chairs, etc., etc. This stock is clean and will positively be sold to the highest bidder.
RHOADES, REED & RHOADES
Both Phones 1269

Auction
922 South Hope St.
Thursday, June 28th, 10 a.m.
Desirable furnishings of a 5-room flat, consisting of one fine new mahogany upright piano, mahogany, oak and leather rockers and chairs, stands, upholstered parlor pieces, lace curtains and portieres, hanging hat rack, combination bookcase and desk, couch, maple and oak dressers, chiffoniers, enameled iron beds, springs, bedding, dressing tables, dishes, kitchen table, dining chairs, fine Axminster and tapestry art squares, carpet rugs, pictures, kitchen safe, gas plates, stoves, etc., etc. Above goods sale at 10 o'clock a.m. one runabout buggy, single harness, bicycles.
RHOADES, REED & RHOADES
Office 730 So. Spring St.

AUCTION SALE OF [illegible] HEAD, WEIGHING FROM [illegible] LBS., CONSISTING OF DRIVERS, [illegible] AND WORK HORSES; [illegible] HORSES ARE CONSIGNED BY [illegible] AND HE SAYS THIS IS THE [illegible] HORSES HE HAS SHIPPED TO [illegible] GELES; 60 HEAD CONSIGNED [illegible] ROS OF MODOC COUNTY. [illegible] A GOOD DRIVER, SADDLE, [illegible] TRUCK HORSE, DON'T FAIL TO [illegible] THIS SALE; MOST OF THESE [illegible] TLE BROKE HORSES AND [illegible] WILL BE SOLD TO THE HIGH[illegible] DER, AND WILL BE AS REPRESENTED OR NO SALE. STOCK WILL BE ON [illegible] ON TUESDAY, JUNE 26, AUCTION, AND WILL BE SOLD ON [illegible] JUNE 27 AT 10 O'CLOCK AT THE AUCTION MARKET, 315 EAST 1ST., COR. TOWNE AVE., LOS ANGELES.
WATKINS, AUCTIONEER.

AUCTION
Furniture, Carpets, Bedding and Books
FRIDAY, JUNE [illegible]
At 10 o'clock A. M.
760 WEST SIXTH ST.
Consisting of fine oak bookcase, dining table, parlor suite, library, enameled beds, mattresses, bric-a-brac, silverware, stoves, etc.
THOS. B. CLA[illegible]
Auctioneer

Thos. B. Cl[illegible]
AUCTIONEER
133 South Broadway
Red 2272

RIALTO. June 27. Lots are fast becoming [illegible] Since the beginning of the [illegible] weather Road C[illegible] has been putting [illegible] fares. When [illegible]

Y, JUNE 27, 1906.

Kneipp Malt Coffee
The Original Coffee Substitute
...Packages Annually
HILDREN enjoy KNEIPP MALT COFFEE and thrive on it—it is delicious beverage having the fragrance and flavor of rich coffee. Being made of choicest barley malt, it is a body building tonic; brain and muscle are built up and strengthened by it. It is the ideal beverage for the whole family.
"The children think that Kneipp Malt Coffee is splendid. We all like it and use it. We think it delicious."—Matron Children's Home, Elgin, Ill.
WRITE FOR FREE Sample Package.
Kneipp Food Co., Dept. 30, 78 Hudson St., N.Y.
Lamont, Corlin & Co., Sole Agents

Children's Slippers and Barefoot Sandals. Misses' and Boys' Russia and Oxfords, $1.00 to $2.00
ARGENT SHOE CO.
Dependable Shoes
Broadway - - - - 36 East Colorado

HILL STREET
PROPERTY
We advise that you buy it.
WRIGHT & CALLENDER CO
319-323 South Hill Street

Headquarters for
Marcoui Securities
Write for Prices
R. D. ROBINSON COMPANY
(Sixth year in business) Phone 103
Rooms 8 and 9 Grant Bldg. Los Angeles

Auctions.

Auction
Furniture and Carpets.
730 S. Spring St.
Wednesday, June 27
At 10 a.m.
Consigned for immediate sale, I will sell the right piano, mission oak extension table, leather chairs, china closet, library table, oak and mahogany dressers and commodes, dressing tables, chiffoniers, dressing table and desk, enameled iron beds, mattresses, bedding, white enamel and mahogany bedroom suites, hall settee, oak sideboard, wardrobes, couches, sewing machine, office desks, oak roll top desk, chairs, bookcases, Haviland china dinner set, cheval mirror, cabinet of silverware, sliding beds, curtains, portieres, pictures, pictures, music cabinet, library table, dining table, walnut and mahogany parlor suite, Brussels and velvet Axminster and Brussels carpets, carpets and rugs, good cook stove and range, kitchen tables and safe, chairs, etc., etc. This stock is clean and will positively be sold to the highest bidder.
RHOADES, REED & RHOADES, Auctioneers
Both Phones 1228.

Auction
922 South Hope St.
Thursday, June 28th, 10 a.m.
Desirable furnishings of a 7-room flat, consisting of one fine new mahogany upright piano, mahogany, oak and white rockers and chairs, stands, upholstered parlor pieces, lace curtains and portieres, hanging hat rack, combination bookcase and desk, couch, maple and oak dressers, chiffoniers, enameled iron beds, all bedding, dressing tables, dishes, extension table, dining chairs, fine Axminster and tapestry art squares, carpet sizes; rugs, pictures, kitchen safe, gas plate stoves, etc., etc. Above goods safe as new. Also one runabout buggy, single harness and bicycle.
RHOADES, REED & RHOADES, Auctioneers
Office 730 So. Spring St.

AUCTION SALE
AUCTION SALE OF HORSES
200 HEAD, WEIGHING FROM 900 TO 1500 LBS., CONSISTING OF DRIVERS, SADDLE AND WORK HORSES; 100 HEAD OF HORSES ARE CONSIGNED BY ED. GUSE AND HE SAYS THIS IS THE BEST LOT OF HORSES HE HAS SHIPPED TO LOS ANGELES; 60 HEAD CONSIGNED BY ROGUE RIVER OF MODOC COUNTY. IF YOU WANT A GOOD DRIVER, SADDLE, WORK OR TRUCK HORSE, DON'T FAIL TO ATTEND THIS SALE; MOST OF THESE ARE NOT BROKE; HORSES AND MULES WILL BE SOLD TO THE HIGHEST BIDDER, AND WILL BE AS REPRESENTED. NO SALE. STOCK WILL BE AT YARD TUESDAY, JUNE 26, FOR INSPECTION AND WILL BE SOLD TOGETHER AT 12 O'CLOCK AT YARD, AT 12 O'CLOCK AT YARD, AT 12 O'CLOCK AT YARD,

THE WEATHER.

COMPARATIVE TEMPERATURES*

	Max.	Min.	Mean		Max.	Min.	Mean
Boston	72	58	65	New York	80	66	73
Washington	84	62	73	Buffalo	77	62	69
Pittsburgh	78	66	72	Cincinnati	82	68	74
Chicago	72	64	68	St. Paul	72	52	62
St. Louis	90	72	81	Kansas City	92	68	76
Los Angeles	68	54	61	Jacksonville	90	76	83

*The maximum is for day before yesterday; the minimum for yesterday. The mean is the average temperature for the two days.

Yesterday's Report and Forecast.

U. S. WEATHER BUREAU, Los Angeles, June 26.—[Reported by A. B. Wollaber, Local Forecaster.] At 5 o'clock a.m., the thermometer registered 57 deg.; at 5 p.m., 64 deg. Relative humidity, 5 a.m., 82 per cent.; 5 p.m., 74 per cent. Wind, 5 a.m., northeast, velocity, 3 miles; 5 p.m., southwest, velocity, 10 miles. Maximum temperature, 70 deg.; minimum temperature, 54 deg. Rainfall for season, 18.55.

Weather Conditions.—The disturbance which enveloped the Pacific States yesterday has remained nearly stationary, and cloudy, unsettled weather prevails this morning on the Pacific slope. Light showers have occurred at scattered places in Northern California and Nevada, while good rains are reported throughout the Middle West and in the States bordering on the Gulf of Mexico. The eastward movement of the Pacific Coast storm will result in a continuation of cloudy, unsettled weather in this vicinity during the next 36 hours, probably with periods of clear and partly cloudy weather this evening and Wednesday afternoon.

Forecasts.—Local forecast for Los Angeles and vicinity: Cloudy to partly cloudy tonight and Wednesday; westerly winds.

YUMA (Ariz.) June 26.—[Exclusive Dispatch from the U. S. Geological Survey.] Gauge height Colorado River, 27.85 feet.

BUSINESS.

FINANCIAL AND COMMERCIAL.

OFFICE OF THE TIMES.
Los Angeles, June 27, 1906.

FINANCIAL.

BANK CLEARINGS.—Bank clearings yesterday were $1,616,259.34, a decrease as compared with the corresponding day of 1905, $1,365,366.49; for the same day of 1904, $788,962.25.

Clearings for the week:

Monday	$1,625,902.27
Tuesday	1,616,259.34
Total	$3,242,161.61
Same time, 1905	2,695,210.14
Same time, 1904	1,670,173.89

OIL STOCKS.

	Bid.	Asked.
Amalgamated Oil	360.00	$130.00
Associated Oil	.45¾	.47¼
Central	.50	....
Continental	.19	.20
Fullerton Oil	.50	.59
Globe	.03¾	....
Mexican Petroleum	.59	.59½
Olinda Land Co.	.30¾	....
Piru Oil & Land Co.	.06	....
Reed Crude	.17	....
Union	200.00	205.00
United Petroleum	360.00	370.00
Western Union	290.00	300.00

BANK STOCKS.

	Bid.	Asked.
American National	$116.50	....
Broadway Bank & Trust	155.00	....
Citizens' National	150.00	....
Farmers' & Merchants'	472.00	490.00
Federal Bank of L. A.	12.00	16.00
First National	425.00	444.00
German-American Savings	330.00	340.00
Home Savings Bk. of L. A.	151.00	....
Los Angeles Trust Co.	120.00	125.00
Merchants' National	443.00	....
Mercantile Trust & Savings	....	140.00
Security Savings Bank	245.00	250.00
Security savings Bank	230.00	....
State Bank and Trust	100.00	105.00
U. S. National Bank	147.50	....

MISCELLANEOUS STOCKS.

	Bid.	Asked.
California Hospital	$90.00	$100.00
Edison Electric pfd	91.00	93.00
Edison Electric, com	57.50	60.00
Home Telephone pfd	62.50	65.00
Home Tel. Co.	....	26.00
L. A. Athletic Club	30.50	....
L. A. Brewing Co.	134.00	....
L. A. Jockey Club	65.00	....
Riverside L. P. & T. Co.	31.50	32.75
S. Monica H. P. & T. Co.	19.00	24.00
Seaside Water Co.	100.00	....
Title G. & Trust pfd	100.00	....
Title L. & T. Trust, pfd	120.00	....
U. S. L. D. T. & T. Co.	44.00	50.50

BONDS.

	Bid.	Asked.
Associated Oil Co.	96¼	97
Chosna Power & W. Co.	95	97
Consumers Water Co.	95	101
Edison Elec. Co. 1st Ref.	101	....
Edison Elec. Co. 2d Ref.	104	....
Home Tel. Co. 1st Ref.	85	94
Home Tel. Co.	96	97¼
L. A. Traction Co. 6s	111	114½
L. A. Railway Co., 5s	113½	....
Mission Trans. & L. Co.	96½	....
Pacific Light & Power Co.	102	....
Pacific Electric Railway Co.	109	....
Pasadena H. T. & T. Co.	96	96¼
Redondo H. T. & T. Co.	83	84
San Diego H. T. & T. Co.	96	96
Santa Barbara Elec. Ry.	....	97
Temescal Water Co.	....	100
Union Transportation Co.	97	....
U. S. L. D. T. & T. Co.	....	93
Whittier Home T. & T. Co.	96	97½

OFFICIAL SALES.

5 Riverside Home T. & T.	$2.25
5 Riverside Home T. & T.	2.13
1,000 Associated Oil	.47¼
1,000 Associated Oil	.47½
1,000 Associated Oil	.47¾
1,000 Associated Oil	.47
1,000 Associated Oil	.47
1 Associated Oil bond ($1000)	.96
1 Associated Oil bond ($1000)	.91

MINING STOCKS.

	Bid.	Asked.
California—		
Butte Lode	$ 9.50	$30.00
Furnace Creek Con. Co.	2.80	3.10
Keliher Aster	6.25	....
Arizona—		
Bisbee West	.03¾	.04¼
Hecla Mining	.12½	.13
Jessie Bella	.06¼	.07
Mexico—		
Bufa M. & M. Co.	....	.91
Greene Con	20.00	....
Llanos de Oro	2.25	....
Mitchell Mining	7.00	8.75
Nevada—Tonopah District—		
Belmont	5.25	....
California	.08	....
Cash Boy	.03	.04
Golden Anchor	.23	.25
Gold Mountain	.06	.07
Great Western	....	....
Home	.19	.20
Jim Butler	1.17½	1.20
Little Tonopah	2.50	....
MacNamara	.13	....
Midway	2.10	2.20
Montana Tonopah	2.30	2.90
North Star	.29	....
Rescue	.11	.15
Tonopah of Nevada	18.00	....
West End	2.95	....
Nevada—Bullfrog District—		
Johnnie Con. G. M. Co.	16¾	.17¼
Lucky T.	....	.14
Goldfield District—		
Adams	.04	....
Atlanta	.14	....
Black Rock	.02	....
Blue Bell	.02	....
Blue Bull	.11¾	.17
Columbia Mountain	.15	....
Conqueror	.39	....
Dixie	.06	.07
Eagle	.02	....
Goldfield M. of Nevada	.45	....
Great Bend	.41	....
Jumbo	.11	.12
Jumbo Extension	.38	....
Kendall	....	.28
May Queen	.26	....
Mohawk	1.33	1.40
Nevada Boy	.10	....
Red Top	1.40	1.50
Sandstorm	.54	....
St. Ives	....	.40
Bullfrog District—		
Amethyst	....	.03
Bullfrog Mining Co. of Nev.	....	.42
Bullfrog Bundle	....	.14
Bullfrog National Bank	....	.45
Bullfrog Mines	.03	....
China-Nevada	....	.13
Denver Bullfrog	1.40	....
Eclipse	....	1.10
Gold Bar	1.00	....
Golden Scepter	.27	.32
Lucky Jack Shoshone	.32	....
Original Bullfrog	.11	.14
Stilwell	.28	....
Manhattan District—		
Manhattan Consolidated	.90	....
Manhattan Mining Co.	.05	....
Manhattan Red Top	....	.20
Searchlight District—		
Cyrus Noble	.23	.30
Eldorado Con. M. & M. Co.	.06	.06½
New Era	.05	.05½
Nevada Keystone	.02	....
Nevada Searchlight	.13¾	.15¾
Quartette	....	17.00
Searchlight M. & M. Co.	1.45	....
Searchlight Parallel	.11¾	.12¼
Searchlight West M. Co.	.13¾	.14¼
Miscellaneous—		
Black Mtn. Copper	.25	....
George A. Treadwell	.90	....
Gold Roads	2.30	....
Black Mt. Mining Co.	6.50	....
Investors	.70	....
Tamarack	.72	....

OFFICIAL SALES.

1,000 Eldorado Canyon M. M.	.05
1,000 Eldorado Canyon M. M.	.06
1,000 Eldorado Canyon M. M.	.06½
1,000 Nevada Searchlight	.13¾
1,000 Eldorado Canyon M. M.	.06
1,000 Nevada Searchlight	.13¾
1,000 Nevada Searchlight	.13

Local bank clearings yesterday touched low water mark, at $1,616,259.34, about $600,000 below the average of the current year, and barely rising above the clearings of the corresponding day a year ago. Compared with two years ago, the increase is nearly $900,000.

Transactions on the Los Angeles Stock Exchange yesterday indicate the following in prices: Amalgamated Oil, per bid as before, 130 asked, an advance of two points. Associated Oil, 46¾ bid, a decline of ¼, 47¼ asked, a decline of ¼. Central, 20 bid, a decline of two points, none offered. Fullerton Oil, 50 bid, a decline of one point, 59 asked, an advance of four points. Mexican Petroleum, 59 bid, a decline of ¼, 59½ asked, also a decline of ¼. Piru Oil, .06 bid, an advance of one point, none offered. Reed Crude, 17 bid, an advance of two points, 20 previous price asked. United Petroleum, reappears at 340 bid, 370 asked. Western Union, 290 bid, an advance of 10 points, 300 previous price asked.

In bank stocks, Farmers' and Merchants' National, 472 bid, a decline of three points, 490 asked, a decline of four points. First National, 425 bid, a decline of five points, 444 asked, an advance of one point. German-American, 330 bid, a decline of 12½, 340 asked, an advance of one point. National Bank of California, 245 bid, an advance of five points, 260 old price asked. State Bank and Trust, par bid, a decline of .25, 105 previous price asked.

In miscellaneous stocks, California Hospital, 90 bid as before, 104 asked, an advance of four points. Edison preferred, 91 bid, as before, 93 asked, an advance of one point. Edison common, 57 bid, a decline of .50, 60 previous price asked. Home preferred, 62.50 bid, an advance of .25, 65.00 asked, an advance of .50. Home common, offered at 26 as previously, no bids. Los Angeles Jockey Club, 65 bid, a decline of six points, none offered. Riverside Home, 31.50 bid, a decline of .25, 32.75 asked, an advance of one point. Santa Monica Home, 19 bid, a decline of one point, 24 old price asked. Title Insurance and Trust preferred, 135 bid, a decline of two points, none offered. U.S.L.D., 92 bid, a decline of .75, 93.50 asked, an advance of .50.

In the bond list, Associated Oil, 90¾ bid, an advance of ¾, 97 asked, a decline of two points. Edison Electric first refunding bonds, 101 bid, new quotation, none offered. Edison Electric old issue, 104 bid, a decline of one point, none offered. Home Telephone, 96 bid, an advance of ¼, 97¼ asked, an advance of ¼. Home Telephone first refunding bonds, 86 bid, new quotation, 94 asked, a decline of one point. Los Angeles Traction, 111 bid, a decline of one point, 114¼ asked, new price. Los Angeles Railway, 113¾ bid, a decline of ¼, none offered. Mission Transfer, 94½ bid, a decline of ⅝, none offered. Pacific Light and Power, 102¾ old price bid, 102¾ new figure asked. Pasadena Home, 85½ bid, an advance of ¼, 88 asked, an advance of one point. Riverside Home, 92 bid, 94½ asked, an advance of ¼ on each end. San Diego Home, 90 bid as before, 95 asked, an advance of ¼. Union Transportation, 97 bid, an advance of ¼, none offered. U.S.L.D., offered at 93 as before, no bids. Whittier Home, 95 bid, a decline of one point, 95½ old price asked.

LOCAL PRODUCE MARKET.

Yesterday's fruit market showed no improvement over the conditions reported on the previous day. The dull, cloudy weather keeps the fruit growers from using apricots, peaches, apples and plums. While the season for drying fruits should be at its height, the cloudy weather has caused much of the fruit to sour. Several weeks of hot, dry weather would serve to clear out the overstocked fruit market. The San Francisco market is unable to take care of the large supplies that are shipped to that city, and the surplus stocks are sent to this market, thus causing fruits of all kinds to be overabundant. Apricots were very weak at 65@85, apples 85@1.00, grapes 75 per 4-basket crate. Mikado plums sold at 75@85. Tragedy 1.00@1.25, Simoni 1.50@1.75. Gooseberries in pony crates brought 1.50, standards 2.00, specials 2.50.

Pineapples were weaker at 2.75 per crate. Peaches showed little interest at 1.00@1.25. Raspberries were in larger receipt, 2.50@3.00 brought for blackberries 2½@3, loganberries 3 and strawberries 3@4.

Eggs were unchanged in price and in conditions. Receipts of eggs were 292 cases.

Butter was steady and offered nothing new to report. Arrivals of butter were 32,375 lbs.

Vegetables were in moderate shipment. Lettuce sold at 1.25, cabbage 1.40, corn 20@30, squash 15@25, peas 2, wax beans 2½@3, green beans 2.

The receipts of produce as reported for Monday's exchange was as follows: Eggs, 324 cases; butter, 32,375 lbs.; cheese, local, 654; potatoes, 223 sacks; onions, 321 sacks; beans 10 sacks; sweet potatoes, none.

Prices Current.

Following are the jobbing prices in the Los Angeles market:

BUTTER—Fancy local butter, 5-lb. sq., 30; valley creamery, 27½@28; fancy Coast creamery, 26@27½; choice Coast creamery, 26@27½; ladies, 30; cooking butter, 18.

CHEESE—Cal. Anchor, 14; Cal. Y. A., 17; hand, 13; Dome Swiss, 20; Imp. 23; borden's, fancy, 13½@13¾; eastern, daisies, 16; Longhorns, 16½; N. Y. twins, 16; singles, 16@16½; large local 16; Oregon brick cheese, 17 lb.; Limburger, 15@18.

BEANS—Pinks, No. 1, 2.10@2.20; Lady Washington, No. 1, 3.30@3.25; small white, No. 1, 1.90@2.75; small whites, No. 2, 1.60@1.75; black eyes, 4.50; Limas, No. 1, 5.00; Garvanzas, 4.00@4.50; German lentils, 3.50; American lentils, 5@6 lb.

DRIED FRUITS—Choice to fancy evaporated apples 15; apricots, 14; peaches, 9½; prunes, 7½; prunes, 11; nectarines, 25-lb. boxes, 12; lemon and orange peel, 10-lb. box, 15; citron, fancy, 20-lb. boxes, 15; currants, in 5s, 9½; raisins, cartons 12-oz. pkgs., 8; fancy Sultana grapes, 50-lbs, 6½; 40-50s, 6½; 30-40s, 7½; 30-50s, 6; fancy crop Persian dates, bags 60 lbs.; Fard, 6-lb. box, 1.60; 6-lb. box, 10; Turkish Arabian dates, 6 lb. box, 1.00; Golden dates, 60 lb.; Sun, California, white, box, 6@7.50; black, 1.25; Chieftain, 6; Sultanas, 1.90@2.00; Smyrna, 10@7 lb.

RAISINS—Seedless Sultanas, 6; Tarsona, 12; 2-crown loose, 6@7; 3-crown, loose, 7½; London layer, 2-crown, 1.40 box; 3-crown, 1.60 box; loose Muscatels, 2-crown, 4; 3-crown, 6¼; 4-crown, 6¾; seeded, 7½@8; fancy, seeded, 7½; 14-oz. fancy, 7½; 14-oz. choice, 6¾; 12-oz. choice, 7½.

NUTS—Almonds, paper-shells, 15; I. X. L., 14; 16-ounce, 13; fancy Tarragona, imported, 12; Brazils, 14; filberts, 14; peanuts, eastern, raw, 6¾; fancy, 7½; California roasts, 8; California raw, 6; pecans, large, 12; Chinese, 11; horse chestnuts, 12@14; Italian chestnuts, 12@13; walnuts, Cal., 13½; choice, No. 1, 13½@14; No. 2, 11; Jumbo, 15½; hickory nuts, 12; cocoanuts, 5 doz.

FRESH FRUITS—N. Y. T. pippins, 2.50; fancy Ganos, 2.00@2.25; Jonathan, Colo., 2.25; Colo. Winesap 4.00; Missouri pippins, 2.75@3.00; white cherries, Royal Anne, 70@ per lb.; white, 10-lb. boxes, 90@; apricots, 60@85 per lug box; currants, 60@65 per drawer; 1.50 per 24-basket crate; black figs, 1.25 per box; white figs, 1.00 per box; peaches, 50@75 per lug box; Prunus Simoni, 50@60; Tragedy plums, 1.00@1.25; Purple Duane, 1.25; Mikado, 75@85; new apples, at 1.00 per lug box; cantaloupes, 50 per special, 1.00 per lug box; standards, 4.00; watermelons, 2½ per lb.; Sweetwater grapes, — crate; seedless Sultana grapes, 75 per crate.

CITRUS FRUITS—Standard lemons, 2.75; choice lemons, 3.00@3.50; fancy lemons, 4.25; bananas, 5 per lb.; fancy Padre grapefruit, seedless, 3.50@4.00; Padre, seedling, 2.50@2.75; choice, 2.00@2.25; pineapples, 2.75; crate; fancy navel oranges, 2.25@3.00; Valencias, 3.50; Mediterranean Sweets, 1.00@3.25; choice navels, 2.00.

BERRIES—Strawberries, Monetas, 20¾; Gardeneas, 26¾; Tropicos, 32¾; Montebellos, 32¾; raspberries, 4; gooseberries, 7 @8 per lb.; loganberries, 4 per basket; blackberries, 2½@3.

ONIONS—Silverskins, 2.00; Bermudas, 2.00.

POTATOES—Fancy Oregon, 1.25@1.50; choice, 1.25; white sweet potatoes, 4.00; new Early Rose, 2.00; new White Rose, 1.75@2.00; new local Burbanks, 1.40@1.75; Highlands, 1.25@1.35.

GREEN VEGETABLES—Beets, 25@30; carrots, 25; parsley, 75 per crate; string beans, 2½@3; wax, 2; turnips, 25@30; peas, 2; red radishes, 10@15 box; cabbage, 1.40; fancy green onions, 10@20 doz.; spinach, 20; green peppers, 18@20; leeks, 20@40; lettuce, 1.25 crate; garlic, 5@10; rhubarb, 1.25 box; asparagus, 9 per lb.; parsnips, 25@30 dozen; tomatoes, 1.75 per 4-basket crate; hothouse cucumbers, 1.00 per lug box; summer squash, 15@25; eggplant, 30@1.25 per lb.; local green corn, 35@50 per box; parsley, 25@30.

CHILES—String, fancy, 10 lb.; black evaporated, fancy, 35; sundried, 30; ground, 12½; chile tepins, 1.50; chile mollido, 15; Mexican black pepper, 15.

POULTRY—Dealers pay for live weight for stock: Old roosters, 8; young roosters, 15; hens, per lb., 12; ducks, 10; turkeys, 19; geese, 10; old toms, 17; young toms, 18; turkeys, 17@19; hen turkeys, 16; fryers, 15; broilers, 15. Selling price, to retail trade, per lb., dressed: Live old roosters, 11; young roosters, 20; hens, 16; fryers, 20; broilers, 2.50@3.00 dozen; turkeys, local, 22@25; old toms, 24; young toms, 25; hen turkeys, 25; ducks, 18 lb.; geese, 15 lb.

BEEF — Steers, No. 1, per lb., 6; second, 6¼; third, 5¾@6; prime, 7¼; heifers, 5¾; veal, 10; hind quarters, 8¼; fore quarters, 4; loins of beef, No. 1, 11½; ribs of beef, No. 1, 9½; beef tenderloins, 20; chucks, 3½; square chucks, 3½; plates, 3; rounds and rumps, 6; shoulder clods, 10; beef shanks, 2; flank rumps, 7; flank steaks, 11; beef rolls, 10; boned beef trimmings, 6; beef tongues, 15; S. P. beef tongues, 10; oxtails, 2; jambs' tongues, per dozen, 30; beef hearts, each, 10; beef livers, each, 20; kidney suet, per lb., 5½; kidneys, each, 2; sweetbreads, 25; brains, 10.

MUTTON — Dressed muttons, ewes, per lb., 8½; dressed mutton wethers, 9; dressed mutton, yearlings, 9½; fall lambs, 10; milk lambs, 10½; sheep, 3.00@4.00.

PORK—Dressed hogs, per lb., 9; trimmed hogs, 12; pork loins, 13; frozen pork spare ribs, 8; pork shoulders, 10; pork butts, 11; fresh hams, 10; bellies, fresh, 14; leaf, 11; pork trimmings, 10; fresh pork spare ribs, 7; pork tenderloins, 25; back fat, 9½; cleaned pigs' feet, each, 5; tongues (sweet pickled or fresh,) each, 05; livers, per doz., 25; hearts, per doz., 25; cleaned hogs' head, per lb., 5; plain corned tripe, per lb., 4½; honeycomb tripe, 4; pork kidneys, per doz., 15; pig tails, per lb., 4; pork bones, per lb., 04.

PICKLED PORK—32-lb. ½-bbl., 2.50; ½-bbl., 4.50; 1-bbl.

BACON—10-12 boxes, 16@16½; Winchester bacon, 17@18½; 8 Ave., 17½; Empire, 19; 6's, 16@17; Premium, 21½; Gold Band, 20½; Diamond C bacon, 21½; Hemet bacon, 16½; Orange Blossom bacon, 14½; Sunlight bacon, 6-8 ave., 20; Red Breakfast bacon, 8-10 ave., 18; Rex bacon, 6-8 ave., 16½; Regal bacon, 17½; Helmet bacon, 8-10 ave., 15; White Label bacon, 20.

HAMS—Per lb., Rex, 16½; Diamond C, 17½; Regal, 13½; Winchester, 13½@14½; Premium, 14½; Gold Band, 13½; mild-cured hams, 14½; Winchester picnics, 12½; Cal. hams, 11½; Premium skinned hams, 13; 14 Ave. hams, 14½, 18-20; 7 Ave. hams, 14½; Oriental hams, 13½; fresh hams, 13½; fresh picnic hams, 9½; Ashland ham, 13½; minced ham, 13; Cylinder boiled hams, 23½; Premium boiled hams, 23; Oxford boiled hams, 18½; Star hams, 14½; Helmet hams, 16; Star skinned hams, 17½.

DRY SALTED MEATS—Dry salt narrow bellies, 13; dry salt clear bellies, 16-20 avg., 12½; dry salt clear backs, 12½; short clear backs, 12; D. S. bellies, 16-18 avg., 12½.

PICKLED GOODS—Boneless pigs' feet, kits, L25; pickled lambs' tongues, 1.65; pickled comb trips, kits, 85; spiced pigs' feet, half-bbls., 4.50; spiced pigs' feet, kegs, 2.60; spiced pigs' feet, kits, 1.35; pickled lambs' tongues, kits, 1.40.

BARRELED MEATS—Rumps (bone in,) bbls. 12.75; half bbls. 6.50; rumps (bone out,) bbls. 14.75; half bbls. 7.50; plates, bbls. 9.75; half-bbls. 5.00; salted plats (boneless,) bbls. 14.25; half bbls. 7.25; Sunderland pork, bbls. 14.25; half-bbls. 7.25; family pork, bbls., 16.50; half-bbls. 8.50; extra mess pork, bbls. 22.00; half-bbls. 12.75; fancy pig pork (wide,) bbls. 28.00; half-bbls. 14.50; S. P. spare ribs, 16.00 bbl; half-bbls. 8.25.

SAUSAGE—Bologna, per lb., 7½; bologna, paraffined, per lb., 8; blood sausage, 5; liver sausage, 7½; Diamond C pure sausage links and bulk, 12; Diamond C pork sausage links, 8; fresh pork sausage, bulk, 8; Spanish pork sausage, 8; Wiener sausage, 8½; Frankfurt sausage, 8; Oakland ham sausage, 12; boiled cottage ham, 12; boiled boneless Rex ham, 22; boiled boneless Rex ham, smoked, 23; minced ham in sacks, 12; Douglas ham in sacks, 12.

PURE LARD—Tierces, per lb., 7½; cases, 6 10-lb. cans, 8½; cases, 12 5-lb. cans, 8½; cases, 20 3-lb. cans, 8½; Leaf lard, 11; Rex lard, 10½; Premium lard, 9½; Silver Leaf lard, 9; Cudahy's Reliance lard, 9½; Cudahy's Cream lard, 9½; Swift Jewel Compound, 7½; Compound lard, 6½; Cudahy's Cotosuet, 9½; Mission lard, 10.

OLIVINE—Tierces, per lb., 9½; cases, 6 10-lb. cans, 9½; cases, 12 5-lb. cans, 9½; cases, 20 3-lb. cans, 9½.

FAMILY FLOUR—Local patents, Al flour, per bbl, 4.80; Globe flour, 5.00; Best California white meal, 5.00; Diamond flour, per bbl, 4.80; Towel flour, 4.60; Silver Star flour, 4.40; XXX flour, 3.90; Capital flour, 4.80; Al hard flour, 4.80; Aurora, 4.80; Triumph, 4.60; Victor, 4.60; New Era flour, 4.60; Mayflower Souvenir, towel sacks, 4.50; Eclipse, 4.80; bookwheat flour, 10 lbs., 3.50; Eighth-bbls. per bbl, 5.00; bbls.

CALIFORNIA AND EASTERN FLOURS—Crown flour, 4.60; Cream Leaf, first patent, Kansas, 5.00; Electric Light, first patent, Dakota, 5.40; Powerful second patent, Kansas, 5.00; River Pride, 5.00; Kansas whole wheat and graham, 5.00.

BAKER'S FLOUR—Globe flour, per bbl., 4.80; eastern graham, 4.30; eastern rye flour, 4.30; Blended wheat flours: Bakers' Al flour, per bbl., 4.30; bakers' Magnolia flour, 4.30; Comet flour, 4.30; eastern rye, 4.00; Capital bakers' flour, 4.70; Our Giant, 4.80.

CEREAL GOODS.

Per 100—	5 lbs.	10 lbs.	25 lbs.	50 lbs
Al flour	....	2.10	....	....
Banquet flour	....	1.60	....	....
Pastry flour	....	1.60	....	....
Graham flour	....	1.50	3.50	6.50
Corn meal, W. & Y.	....	1.10	1.50	1.60
Whole wheat flour	....	1.60	1.75	1.80
Rye flour	....	1.60	1.75	1.80
Cracked wheat	....	2.10	1.60	1.70
Farina	....	1.60	1.75	1.80
Wheat flakes, per case of 36 2-lb. cartons				1.35
Hominy	....	....	....	1.35
Hulled oats, per sack, of 10 lbs.				1.60
Wheat flakes, per bbl., of 25 lbs.				4.00

GRAIN AND FEED—Wheat, per 100 lbs., 1.65; wheat, 1.60; wheat, cracked, 1.65; wheat, cracked, 1.65; corn, 1.55; corn, Sun Y., 1.65; cracked corn, 1.60; feed meal, 1.45; bran, heavy, 1.30; rolled barley, 1.40; oil cake meal, 3.50; cotton seed meal, 1.75; cocoanut cake, 1.45; shorts, 1.45; oats, white Oregon, 1.50; oats, red California, 1.50@1.60; eastern Kaffir corn, 1.85; K. & F. corn, 1.70; Durham, 1.70.

POULTRY SUPPLIES—Excelsior Chick Food, per 100 lbs., 2.90; Fattening Food, 2.90; Egg Food, 2.90; Nos. 0, 1 & 2, 2.90; Nos. 3 & 4, 2.90; and 25-lb. sacks, per 100 lbs., Chick Food, 3.00; Chick Food, 25s, 3.10; Egg Food, 25s, 3.10; Fattening Food, 25s, 3.25; Fattening Food, 3.00; Cal. Mash, 25s, 1.25; Cal. Mash, 100 lbs., 4.00; Millett Seed, 4.25; Charcoal, 2.00; Grits, 2.00; bone, cracked, 1.75; bone meal, 1.75; Beef scraps (Swift's,) 1.10; Sunflower seed, 7.00; Alfalfa, 1.00.

SUGAR—Prices in sacks of 100 lbs. Less than 100 lbs., 10c; 4 bbls., 25; boxes, 25. 10-lb. sacks, 10c cut, barber, beet, granulated, 4.85; cane, 5.00; fruit sugar, granulated, 5.70; cane, granulated, 5.00; confectioners' A, 4.90; dry granulated, 5.00; extra fine, 5.70; dry granulated coarse, 5.70; Ext. C, 4.80; Golden C, 4.70; "D," 4.60; Magnolia "B," 4.50; Utility, 4.40; tablets, assorted, 4.90; cubes, 4.90; crushed, 4.95; western powdered, 4.80; western, coarse, 4.70; H. & E. Crystal Dominos, 5.10.

MOLASSES AND SYRUPS—Wonna's Japanning, maple syrup, 1.75; Wonna's Japanning, maple syrup, 2.50; Wonna's Japanning, maple syrup, 3.00; Wonna's Japanning, maple syrup, 4.00; Wonna's Japanning, maple syrup, 5.00; Wonna's Japanning, maple syrup, 6.00; Wonna's Japanning, maple syrup, 7.00; Wonna's Japanning, maple syrup, 8.00; Wonna's Japanning, maple syrup, 9.00; Wonna's Japanning, maple syrup, 10.00; Wonna's Japanning, maple syrup, 11.00; Wonna's Japanning, maple syrup, 12.00; Wonna's Japanning, maple syrup, 13.00; Wonna's Japanning, maple syrup, 14.00; Wonna's Japanning, maple syrup, 15.00; Wonna's Japanning, maple syrup, 16.00; Wonna's Japanning, maple syrup, 17.00; Wonna's Japanning, maple syrup, 18.00; Wonna's Japanning, maple syrup, 19.00; Wonna's Japanning, maple syrup, 20.00; Wonna's Japanning, maple syrup, 21.00; Wonna's Japanning, maple syrup, 22.00; Wonna's Japanning, maple syrup, 23.00; Wonna's Japanning, maple syrup, 24.00; Wonna's Japanning, maple syrup, 25.00; Wonna's Japanning, maple syrup, 26.00; Wonna's Japanning, maple syrup, 27.00; Wonna's Japanning, maple syrup, 28.00; Wonna's Japanning, maple syrup, 29.00; Wonna's Japanning, maple syrup, 30.00; Wonna's Japanning, maple syrup, 31.00; Wonna's Japanning, maple syrup, 32.00; Wonna's Japanning, maple syrup, 33.00; Wonna's Japanning, maple syrup, 34.00; Wonna's Japanning, maple syrup, 35.00; Wonna's Japanning, maple syrup, 36.00; Wonna's Japanning, maple syrup, 37.00; Wonna's Japanning, maple syrup, 38.00; Wonna's Japanning, maple syrup, 39.00; Wonna's Japanning, maple syrup, 40.00; Wonna's Japanning, maple syrup, 41.00; Wonna's Japanning, maple syrup, 42.00; Wonna's Japanning, maple syrup, 43.00; Wonna's Japanning, maple syrup, 44.00; Wonna's Japanning, maple syrup, 45.00; Wonna's Japanning, maple syrup, 46.00; Wonna's Japanning, maple syrup, 47.00; Wonna's Japanning, maple syrup, 48.00; Wonna's Japanning, maple syrup, 49.00; Wonna's Japanning, maple syrup, 50.00; Wonna's Japanning, maple syrup, 51.00; Wonna's Japanning, maple syrup, 52.00; Wonna's Japanning, maple syrup, 53.00; Wonna's Japanning, maple syrup, 54.00; Wonna's Japanning, maple syrup, 55.00; Wonna's Japanning, maple syrup, 56.00; Wonna's Japanning, maple syrup, 57.00; Wonna's Japanning, maple syrup, 58.00; Wonna's Japanning, maple syrup, 59.00; Wonna's Japanning, maple syrup, 60.00; Wonna's Japanning, maple syrup, 61.00; Wonna's Japanning, maple syrup, 62.00; Wonna's Japanning, maple syrup, 63.00; Wonna's Japanning, maple syrup, 64.00; Wonna's Japanning, maple syrup, 65.00; Wonna's Japanning, maple syrup, 66.00; Wonna's Japanning, maple syrup, 67.00; Wonna's Japanning, maple syrup, 68.00; Wonna's Japanning, maple syrup, 69.00; Wonna's Japanning, maple syrup, 70.00; Wonna's Japanning, maple syrup, 71.00; Wonna's Japanning, maple syrup, 72.00; Wonna's Japanning, maple syrup, 73.00; Wonna's Japanning, maple syrup, 74.00; Wonna's Japanning, maple syrup, 75.00; Wonna's Japanning, maple syrup, 76.00; Wonna's Japanning, maple syrup, 77.00; Wonna's Japanning, maple syrup, 78.00; Wonna's Japanning, maple syrup, 79.00; Wonna's Japanning, maple syrup, 80.00; Wonna's Japanning, maple syrup, 81.00; Wonna's Japanning, maple syrup, 82.00; Wonna's Japanning, maple syrup, 83.00; Wonna's Japanning, maple syrup, 84.00; Wonna's Japanning, maple syrup, 85.00; Wonna's Japanning, maple syrup, 86.00; Wonna's Japanning, maple syrup, 87.00; Wonna's Japanning, maple syrup, 88.00; Wonna's Japanning, maple syrup, 89.00; Wonna's Japanning, maple syrup, 90.00; Wonna's Japanning, maple syrup, 91.00; Wonna's Japanning, maple syrup, 92.00; Wonna's Japanning, maple syrup, 93.00; Wonna's Japanning, maple syrup, 94.00; Wonna's Japanning, maple syrup, 95.00; Wonna's Japanning, maple syrup, 96.00; Wonna's Japanning, maple syrup, 97.00; Wonna's Japanning, maple syrup, 98.00; Wonna's Japanning, maple syrup, 99.00; Wonna's Japanning, maple syrup, 100.00; Wonna's Japanning, maple syrup, 101.00; Wonna's Japanning, maple syrup, 102.00; Wonna's Japanning, maple syrup, 103.00; Wonna's Japanning, maple syrup, 104.00; Wonna's Japanning, maple syrup, 105.00; Wonna's Japanning, maple syrup, 106.00; Wonna's Japanning, maple syrup, 107.00; Wonna's Japanning, maple syrup, 108.00; Wonna's Japanning, maple syrup, 109.00; Wonna's Japanning, maple syrup, 110.00; Wonna's Japanning, maple syrup, 111.00; Wonna's Japanning, maple syrup, 112.00; Wonna's Japanning, maple syrup, 113.00; Wonna's Japanning, maple syrup, 114.00; Wonna's Japanning, maple syrup, 115.00; Wonna's Japanning, maple syrup, 116.00; Wonna's Japanning, maple syrup, 117.00; Wonna's Japanning, maple syrup, 118.00; Wonna's Japanning, maple syrup, 119.00; Wonna's Japanning, maple syrup, 120.00; Wonna's Japanning, maple syrup, 121.00; Wonna's Japanning, maple syrup, 122.00; Wonna's Japanning, maple syrup, 123.00; Wonna's Japanning, maple syrup, 124.00; Wonna's Japanning, maple syrup, 125.00; Wonna's Japanning, maple syrup, 126.00; Wonna's Japanning, maple syrup, 127.00; Wonna's Japanning, maple syrup, 128.00; Wonna's Japan

GERMAN AMERICAN SAVINGS BANK
4%
single private paper justifies an expenditure of $2 a year for its absolute safety. Less than a cent per day pays for a Safe Deposit Box at this Bank. Can you afford to be without this absolute protection?
GERMAN AMERICAN SAVINGS BANK
223 SOUTH SPRING STREET
BRANCH, MAIN AND FIRST STS.

St. Louis Wool Market.

ST. LOUIS, June 26.—Wool steady; medium grades, combing and clothing, 20@23; light fine, 19@22; heavy fine, 16@20.

MAIN, FRUIT AND PRODUCE

THE ASSOCIATED PRESS—P.M.]
SAN FRANCISCO, June 26.—Family flour, $4.20@4.40; Oregon, $4.20@4.40; bakers' extras, $4.20@4.40; Oregon, $4.20@4.40; Sonora, $4.20@4.40; Hawaiian, $4.20@4.40; Shipping, 1.80@1.40; milling, 1.80@1.40; Feed, 1.07½; brewing, nominal, 1.00@1.10; white, 1.40@1.70; black, nominal; Feed, 1.00@1.10

$3.50 Glasses $1.45

We will not only examine your eyes free by the improved opthalmoscope and retinascope, but on Wednesday will fit you with 10 kt. gold filled spectacles or eyeglasses with rims and fitted with best "Crown" crystal lenses. The regular optician's charge is $3.50. Our special price, complete **$1.45**

(Fourth Floor)

Massage at 25c

To interest you in our successful method of scalp or face massage which is positively the best treatment in the city; and in order to get you to take a course of treatments, we will, for Wednesday only, give you choice of scalp or face massage, at **25c**

(Fourth Floor)

Hamburger's
SAFEST PLACE TO TRADE

$7.00 Trimmed Suit Hats

Newest sailor shapes of natural colored Tuscan, plain or lace effect; also white satin braid hats with silk trimmings, flowers and foliage, ribbons and quills or wings; the trimmings in white and all the wanted colors. These are an extra value, as the untrimmed hat alone sold for the sale price at the first of the season. We offer you the hat complete Wednesday, choice **$2.95**

SALE IMPORTED SAMPLE HOLIDAY CHINA

Advance Christmas Gifts at a Saving of One-Fourth to One-Half

In New York are several big importing houses that control nearly the entire American business of the foremost chinaware factories of Europe. Sample lines for the Christmas trade are shown the spring previous, and buyers from all over the United States go to New York to make their selections. All booking of holiday orders ceased May 1, and the hundreds of thousands of samples which were used in the sales-rooms were disposed of at from one-fourth to one-half less than regular. Our buyer secured thousands of the most desirable of these samples and they now go on sale—and as there is such a saving in price it would be good business judgment to select not only such pieces as you can find immediate use for, but lay aside many you will want to give as Christmas presents. Now, don't miss the opportunity.

Sample China—Lot No. 1

Bread and butter plates, salt and pepper shakers, large egg cups, toothpick holders, individual butter dishes, children's mugs, bisque figures, pin trays, cream pitchers, etc. Values up to 15c, at **5c**

Sample China—Lot No. 2

Spoon holders, fancy plates, fruit saucers, ash trays, cups and saucers, bone plates, mustards, oatmeal bowls, cream pitchers, hair pin boxes, A. D. coffee cups and saucers, shaving mugs, etc. Values up to 25c, at **10c**

Sample China—Lot No. 3

Cups and saucers, ramekins, toothpick holders, oat meal bowls, fancy plates, sugar sifters, creamers, pen trays, spoon holders, syrup jug and plates, match holders, etc. Values up to 35c, at **15c**

Sample China Lot No. 4

Salad bowls, platters, spoon trays, olive dish, vases, oatmeal bowls, cake plates, chocolate cups and saucers, fancy ornaments, etc. Values up to 40c, at **19c**

Sample China Lot No. 5

Cake plates, syrup pitchers, vases, sugar shakers, footed cups and saucers, salads, candlesticks, open sugar and creamers, mayonnaise boat and stand, celery trays. Values up to 50c, at **25c**

Sample China Lot No. 6

Salad bowls, cake plates, celery trays, chocolate pots, chop plates, vases, cracker jars, etc. Values up to $2.75, at **$1.69**

Sample China Lot No. 7

Cracker jars, salad bowls, cake plates, fancy plates, shaving mug, sugar shakers, milk pitchers, covered bonbons, etc. Values up to 75c, at **39c**

Sample China Lot No. 8

Chop plates, chocolate pots, milk jugs, cake plates, salad bowls, celery trays, fruit basket, syrup jug and plate. Values up to $1.00, at **49c**

Sample China—Lot No. 9

Chocolate pots, hand painted plates, vases, comb and brush trays, nut bowls, water melon plates, cracker jars, cake plates, sugar and creamer sets, olive dishes, etc. Values up to $1.25, at **69c**

Sample China—Lot No. 10

Hand painted plates, cracker and biscuit jars, hat pin holders, comb and brush trays, salad bowls, cake plates, ice cream tray, cabaret, water jug, etc. Values up to $2.00, at **98c**

Sample China—Lot No. 11

Sugar and creamers, 3-piece tea sets, cake plates, hand painted plates, salad bowls, comb and brush trays, celery trays, etc. Values up to $2.50, at **$1.25**

Sample China—Lot No. 12

Three-piece tea sets, salad bowls, cups and saucers, covered butter dishes, cake plates, chop plates, etc. Values up to $2.00, at **$1.49**

Sample China Lot No. 13

Hand painted olive, vase jugs, cracker jars, nut bowls, hand painted cake plates, etc. Values up to $3.50, at **$1.9**

Sample Chi Lot No. 14

Tall lemonade tu chocolate pots, celery cracker jars, 7-piece sets, salad bowls, plates, etc. Values up to $4.00, at **$2.4**

Sample Chi Lot No. 15

This is an assorted lo fancy vases and bric-a-brac and hand painted and glassware. Values up to $5.00 at **$2.9**

Two Suit Specials

Prices Effective Wednesday Only

$15.00 Tailored Suits $6.95

Pretty tailored suits of fancy novelty cloth; are in Eton jacket style, satin lined, and the jackets are collarless; trimmed with gray moire silk. The skirts are plaited and the entire suit nicely tailored and perfect in fit and finish; positively $15.00, but specially Wednesday, at..... **$6.95**

$50 Tailored Suits $25

Just half-price for the handsomest line of tailored suits shown in the city this season and the materials are all wool panamas or veilings with Eton or Boleros jackets; elegantly trimmed and have plaited or circular skirts. The colorings are tan, gray and all the popular novelty mixtures and every suit is a $50 value; specially priced for Wednesday, at... **$25**

SECOND FLOOR.

New York JOHN GOODWIN CO. Paris

ENTIRE STOCK OF LACES, TRIMMINGS AND BRAIDS; WAIST PATTERNS, ROBES, FLOUNCES AND DRESS GARNITURES AT

33 1/3c on the Dollar

A phenomenal sale, and deservedly so, the past two days, and gives dressmakers and individuals the chance of the season to secure finest imported merchandise at about the cost to make cheap domestic goods. Don't miss it.

10c GUIMPS, BRAIDS AND APPLIQUES—Of fiber, silk, chiffon and mohair; some straight; others fancy edges also; straight bands in plain and color combinations, yard **10c**

15c CHIFFON AND BRAID APPLIQUES—Copies of hand-tailored braids and pointed edge guimps; some in solid colors; others in two tone effects. Sale price, yard..... **15c**

$1.00 APPLIQUES AND SILK BRAID TRIMMINGS—Some in sprays; some copies of hand-made garnitures; others in straight bands in Persian or solid colors; also spangled and jetted guimps. Sale price, yard..... **25c**

25c TO $1.00 BLACK VALENCIENNES—Edges and insertions in matched sets with separate edges; exact copies of hand-made laces. Per dozen yards..... **25c**

12½c LIBERTY SILK OLGA PLAITING—In white, cream and black; widths to 13 inches; suitable for flounces or trimmings. Sale price, yard..... **25c**

25c SILK CHANTILLY GALLOONS—Bands, medallions and edges; also point venise, point de Paris and cluny bands and edges; white, cream and black. Sale price, yard..... **5c**

$1.00 COTTON AND SILK DRESS NETS—Black, cream or white; some copies of baby Irish crochet, others in figured or embroidered nets; excellent for lingerie waists or costumes. Sale price, yard..... **50c**

25c WASH LACES—In white, cream and ecru; bands and edges; are cluny, cotton torchon, point de Paris and valenciennes; excellent for children's uses or lingerie. Sale price, yard..... **7½c**

25c PLAIN AND FANCY RIBBONS—In taffeta, satin, gros grain and messaline, in white and all street colorings; widths to No. 16; suitable for children's sashes, hair bows and trimmings. Sale price, yard..... **10c**

12½c LACES AND BANDS—In net top, Point Gaze and Point Venise, in cream, white and ecru; also black Chantilly for trimming dresses or wraps. Sale price, yard..... **25c**

$4.50 SCARFS AND DRAPES—Of dainty Dresden or pompadour figured chiffon or Liberty silk; extra widths and 2½ to 3 yards long; excellent for street and evening wear. Sale price, each..... **$1.98**

25c VALENCIENNES EDGES AND INSERTIONS—In white and black in thread designs for trimming wash fabrics. Sale price, dozen yards..... **10c**

$1.50 SCARFS AND DRAPES—Of pompadour, figured batiste or silk tissue, in color combinations and plain shades. Sale price..... **50c**

75c SILK AND LACE NECKWEAR—Stocks, tabs and collars; also jacket revers and cuffs; some round lace or pique collars; others are hand-made tabs; still others tailored effects. Sale price, each..... **25c**

$1.00 NECKWEAR—Stocks and tabs of Point Venise or Point Gaze lace; tailored and hand-made collars of madras, scrim or linen and dainty embroidered turnovers of Swiss. Sale price, each..... **35c**

$3.00 BOLERO JACKETS—Of lace, dotted or striped; white only; some lace trimmed; others with straps and buttons. Sale price..... **$1.50**

$4.50 BOLERO JACKETS—Of duck or linen combined with lace; some plain tailored effects; others elaborately lace trimmed. Sale price, each..... **$3.50**

Summer Shoes and Oxfords

Underpriced Specials For Wednesday

$5.00 Shoes and Oxfords $2.55

A choice line of women's footwear including shoes of patent kid, plain dress toes or diamond tips; have lavender, purple or red tops or lavender or red lace stays; Louis XV. heels; high arch effect and are $5.00 values. Also oxfords of patent kid with purple top and Louis XV. heels; and tan vici or Russian calf skin oxfords with turned or welted soles and are either in Gibson or button styles; military or Cuban heels; all sizes in the combined lot and values $3.50 to $5.00.

Women's $2.50 Oxfords $1.95

Are of black or tan vici kid with light flexible soles; pretty toe ... are either the regulation oxfords or Gibson ties with mili... Cuban heels and in all sizes; are particularly well made fo... and 55c underpriced.

Girl's Canvas Oxfords $1.45

Pure white canvas oxfords in blucher cut; medium weight ... soles and half heels; all sizes 11½ to 2. The most desirable ... summer footwear for young girls and the same as sold in other ... at $1.75. Specially priced for Wednesday only.

Silk Belts: Leather Bags

Special Offerings for Wednesday

98c for $4 and $5 Sample Belts

A choice lot of fine imported silk belts with handsome jeweled buckles. They were an importer's sample line purchased by our New York office and expressed to us for the big sale. Would be cheap at $4.00 and $5.00.

$1.00 Bags at 65c

Genuine leather hand bags in the new flap shapes with hand strap or loop in back; are black or brown only and are fitted with coin purse to match.

$3.00 Sample Bags $1.49

A select line of fine leather hand bags; no two alike as they are a traveling man's sample line; are all leather lined; fitted with card case and purse and have leather covered frames. Any of them would be good values at $3.00.

WHITE AND COLORED WASH GOODS: TABLE LINENS

White India Linon 17½c

A good 20c quality that will be specially priced for Wednesday; is of a strong even thread; soft and sheer and the best of all white lawns for durability. For general home uses you can find nothing better.

Fancy Plaid Nainsook, 15c

This is a sheer but very strong fabric for women's or children's dresses and waists; is in various size checks and plaids and is an extremely pretty goods that will launder and wear well and a splendid value at 15c a yd.

White Lingerie Cloth 25c

A very stylish mercerized white lawn for shirt waists; is 40 inches wide; soft and sheer; makes up nicely and is the same material that most of the ready-to-wear waists are made of this season. Is an extra value at 25c.

Colored Dress Ginghams 12½c

In all the popular colorings, black and white, red and white, blue and white or pink and white checks; also striped. One of the very best wash textiles; is 29 inches wide and is the kind most wanted for beach and outing suits. A special for Wednesday.

60c Bleached Table Damask 50c

A full bleached German satin finished mercerized Damask; 64 inches wide; extra heavy weave; has no dressing; launders and wears well and is in a variety of floral and conventional designs.

$1.00 Half Bleached Damask 85c

A substantial Irish table Damask; guaranteed pure flax; 70 inches wide; very heavy yet soft finished; will soon bleach and is one of the strongest and most durable of linens.

Summer Knit Underwear

The Celebrated "Milo" Brand of Women's Gar...

50c Low Neck "Milo" Vests

Women's "Milo" brand of Swiss ribbed ... neck, sleeveless with crocheted yoke; Jersey ribbed pants made with tight ... in knee length and have lace trimmed ... choice of either garment Wednesday at ...

75c Lisle Vests 50c

Women's "Milo" brand of French lisle ... neck, sleeveless style with crocheted ... white, pink or light blue, also Jersey ... pants, knee length, lace trimmed.

$1.00 Lisle Vests 75c

Women's "Milo" brand of French Lisle vests; high neck, long ... with tape finished yokes; also French Lisle union suits, low ... sleeveless with lace finished yokes; are in knee length and ... lace trimmed bottoms.

MUSIC AND MUSICIANS.

Ellis Finale.

The last concert of the Ellis Club, given last night in Simpson Auditorium, was a large affair in many senses of the word. The programme was ambitious, one of the club's biggest audiences filled the entire house, and in artistic achievement the singers accomplished much.

Max Bruch's "Frithiof," a saga set to dramatic music, formed the entire second half of the programme. The innovation was an excellent one, for it gave opportunity not only to the soloists, but to the entire body of singers and the director—and not least to Mrs. Harry Clifford Lott, who worked out a piano accompaniment almost as complicated as a Wagnerian score.

Solo parts in the Bruch number were taken by Mrs. Robert Smith and Mr. Pfannkuchen. The latter's assignment as Frithiof the Bold gave the audience a Viking devoid of heroic proportions, but nevertheless broad in dramatic feling. Mr. Pfannkuchen's interpretation, though not in strong voice, was delightfully artistic and always sustained in interest. Mrs. Smith, whose beautiful lyric voice seems made for gentler things, was the Ingeborg. Her battles with a few of the music-drama melodies were not as effective as her genuine singing of the quieter phrases.

The club's interpretation of the choral music was marked by surety, strength and sonority. Evidently "Frithiof" has been a study of Poulin's for some time, for his production was in splendid, finished style.

"Frithiof" was preceded by a brief general programme, which included Roger's "Bedouin Song," and "Red Rose," Weinzierl's "Spring Breeze," and Humperdinck's "Vassal's Farewell."

Mrs. Smith sang the grand cavatina from "The Queen of Sheba."

Jones-Simmons Recital.

Mrs. Jones-Simmons's recital, given on Monday evening in Symphony Hall, attracted a great deal of attention among the friends of the singers and the instructor, and an audience of considerable size was in attendance.

Noah LaVigne, a baritone of really unusual voice, sang in excellent voice Tosti's "Good-bye," and received a deserved encore. Richard Louis Phister's "Morte di Otello" demonstrated his excellent tenor voice, and considerable artistic ability.

Miss Katherine Myers gave several selections, achieving her principal result in Mrs. Beach's "The Years at the Spring." Miss Ruth Whiffen's "Before the Dawn" was another thoroughly appreciated number.

Hendricks Benefit.

A great deal of interest is being taken in musical circles, both amateur and professional, in the coming concert to Mr. Hendricks, a well-known tenor.

Some years ago Hendricks was an operatic singer of deserved repute, but the glare of stage lights presently affected his eyes, and they became worse and worse, gradually failing him more and more, until now he is almost totally blind. The case is especially unfortunate as Hendricks is still in full vocal, mental and physical strength, and was entering upon the prime of his career.

Some physicians believe that if he can have certain treatment there is a chance for the recovery of his sight. He will be afforded every opportunity.

Among those who have volunteered for his cause are Miss Ellen Beach Yaw and Señor Ricardo Ruiz. The full programme will be announced in a few days.

CONVICT GETS HIS FREEDOM.

Los Angeles Man to Be Released from the Penitentiary After Having Served a Long Term.

Thomas Gormley, who for nearly twenty years has been a convict in San Quentin penitentiary, having been sentenced from this county to a term of fifty years, will soon be given his liberty. Yesterday Gov. Pardee commuted his sentence so that he will be released July 27.

Seventeen years and ten months ago Gormley was convicted of a villainous crime, his victim being a little girl who had been left in his care. At that time there was a reign of crime in Los Angeles, and Superior Judge W. A. Cheney decided to make an example of Gormley and sentenced him to fifty years in San Quentin. Subsequently Judge Cheney passed a similar sentence upon another defendant. It was largely through the efforts of Judge Cheney that the Governor granted the commutation of sentence. With reference to what he had done, Judge Cheney said last night:

"I have never said that the circumstances surrounding the case did not warrant a heavy sentence. If I had it to do over again tomorrow and the circumstances were the same I would do the same thing. The example of the severe sentence imposed has served its purpose and now that this man has served what is equivalent to thirty years, counting his credits for good behavior, I could see no good reason for keeping an old man—he is now an old man—in the penitentiary, and I so informed the Governor."

JAXON IS HELD.

Defendant Accused of Murder of Logan in South Pasadena to Be Tried.

The preliminary examination of Jaxon, accused of the Logan murder, was concluded in South Pasadena yesterday morning. Justice Glover held the prisoner without bail to answer before the Superior Court.

The last witness called and the one who attracted the most attention was Mrs. Laura B. Young, mother of the murdered man. She stated that she had heard that an accident had happened to her son and hurried to Pasadena. She met Jaxon and his wife on Green street and asked them if her son was dead. Jaxon answered that he was not but was at the house of a friend, a Mrs. Payne. Mrs. Young did not know where Mrs. Payne lived and Mrs. Jaxon offered to show her the way.

Marshal M. B. Reid feels confident that Jaxon will be convicted.

WILL GIVE DRAMA TONIGHT.

Owing to the many requests made, the pupils of Sacred Heart School will give another presentation of the drama, "Fabiola," at 8 o'clock this evening in Conaty's Hall, corner Downey avenue and Daly street.

Fiesta Picture Souvenir Book

Magnificently printed on Best Coated Book Paper with Finest Halftone Illustrations.

ALL THE NIGHT ELECTRICAL FLOATS
MANY WINNERS IN FLORAL PARADE

Surpassing Reproductions—Unequaled Souvenir
82 PAGES AND COVER

PRICE—25 cents; postage 3 cents extra. For sale at all Agencies, Newstands and

TIMES JOB OFFICE
110-116 N. Broadway Los Angeles

Canning Special
FOR TODAY ONLY

Only 60c per tray. The Finest TROPICAL STRAWBERRIES

LAMB DEPARTMENT MARKET

Private Exchange 398. Free delivery. 462 S. BROADWAY.

POSTAL CLERK INJURED.

C. J. Shaug, a postal clerk living at No. 131 Fresno, attempted to board a moving car last night at 10 o'clock, at the corner of Seventh and Broadway. His foot slipped from the step and was crushed by one of the front wheels. Shaug was hurried to the Receiving Hospital where he is now being cared for. His right foot was so crushed that amputation may be necessary, but the surgeons are making every effort to save it.

POSITIVELY GOING OUT OF BUSINESS

Sensational Sale of

Women's Wearable

The object of this sale is to wind up this business as ... as possible. This is being accomplished by

Phenomenal Price-Cuts

Tailored Suits at practically half; some reduced to one-fourth and one-third their actual value to close them out in a hurry.

See our 98c waists.

A chiffon taffeta petticoat for $1.95.

Costumes and party dresses at strictly half off.

Big reductions in linens.

Silk suits ridiculously low priced.

Coats and jackets at half.

Investigate these values.

BURGWALD'S

Selling Out—Fixtures for Sale

539 SOUTH BROADWAY, NEAR 6TH ST